FRASER NOT STINGY, HIS WIFE SAYS

Spouse Who Sues Admits Ocean Park Man Always Lavish on Her Birthday

Whatever else Mrs. Lillian Fraser might accuse her husband of he was an ideal spouse when it came to remembering her birthdays and their wedding anniversary, she testified yesterday in Superior Judge Monnette's court, where her cross-examination by counsel for Earl A. Fraser, wealthy Ocean Park property owner, was completed. She gave her $500 on each anniversary and birthday for several years up to the time she filed her divorce suit, she admitted.

"Yes, Mr. Fraser was generous," she testified after explaining about gifts of diamonds and other jewels. She explained that she had purchased a diamond bracelet for $1000 and admitted her husband contributed toward paying for it. It was brought out by the defense that in addition to from $700 to $1200 a month she admitted receiving from Fraser. Until he paid all her expenses and for her clothing.

The only complaint she has made against him is in regard to his exerted attention to other women and of beating her during rows over them.

Mrs. Fraser testified that she not only attended to business affairs of the Ocean Park Bathhouse and Amusement Company, but that she could paint in oils and water colors, use a camera, made many of her own dresses and hats and was an expert in needlework.

Her husband, she stated, was once "fired" from the bathhouse job by his father, and her husband demanded return of a $20,000 investment in the enterprise, but that his father, ill from paralysis, "waved him away." Now witnesses will be called today.

DUELL WILL SPEED SUIT IN GISH CASE

New Counsel Employed to Handle $5,000,000 Action Over Contract

Intention to prosecute vigorously the suit of Charles H. Duell, Jr., for damages of $5,000,000 against Lillian Gish, the Metro-Goldwyn-Mayer Corporation and others, was announced yesterday by Attorneys Abrahams and Radicoff, who filed a notice of their substitution as counsel for the plaintiff.

The action is pending in the Superior Court. Charles H. Duell, president of the plaintiff corporation, formerly was Miss Gish's fiance.

"The suit is over a contract between Miss Gish and the plaintiff, which was breached by Miss Gish when she accepted employment from others according to the complaint. The damages asked are the largest ever sought in the Los Angeles courts on an employment contract.

As present there is pending before Judge Gates, in this action, a citation for contempt against Miss Gish because of her refusal to make a deposition. The matter was litigated in another form before the Federal Court in New York some time ago.

Golden Wedding Celebrated at Family Reunion

Celebrating their fiftieth wedding anniversary, Mr. and Mrs. Thomas Penrose, 1024 West Seventieth street, were reunited with their children for the first time in ten years last night. A reception was given the aged couple in the home of their daughter, Mrs. A. G. Seitz, 940½ West Sixty-eighth street.

Mrs. R. C. King of Minneapolis, Minn., Mrs. E. G. Graper of Buffalo, N. Y., and Earl Penrose of Fairfax, Prairie, Minn., made special trips to Los Angeles to attend their parents' golden wedding anniversary.

Mr. and Mrs. Penrose have seven grand-children and two great-grandchildren. Only those of the immediate family attended the reception.

Penrose was born in Truro, Cornwall, Eng., in 1851. Mrs. Penrose was born in Dodgeville, Wis., in 1858. They came to Los Angeles in 1887. Penrose is a retired farmer.

Woman Badly Hurt When Hit by Automobile

Mrs. May Christy, 50 years of age, 923 Fedora street, was injured seriously when she was struck by an automobile at the intersection of Wilshire Boulevard and Burnside avenue, yesterday. She was treated at the Georgia-street Receiving Hospital for a possible skull fracture, severe lacerations and a broken shoulder, later being transfered to Santa Fe Sano Hospital.

Mrs. Addie B. Richardson, 1001 West Eleventh street, driver of the car, police report, was not held.

WOMAN FETED

... Mrs. D. G. Stephens ... Monica by Friends

... Correspondent

... 235 reservations for tonight's ... the Santa Monica Woman's Club, ... eighty-ninth birthday anniversary ... tee in this section of the State.

... was chairman of the board of ... for the California State School for Girls.

Today Mrs. Stephens is honorary emeritus of the Santa Monica Woman's Club, chairman of the community service bureau, social service council director and active in many club affairs. As chairman she has presided over many Republican gatherings in Santa Monica, and her name has been associated prominently with Southern California political campaigns. She served as presidential elector from this State when Warren G. Harding was nominated for the presidency.

REMEMBER THIS

... you are right, ... be too sure that ... else is wrong.

"O Give Thanks Unto the Lord; for He is Good; for His Mercy Endureth Forever"
Psalms 136:1

The Los Angeles Times

"Sail on, sail on, and on and on."

In Two Parts—44 Pages
PART I—TELEGRAPH SHEET—22 PAGES

GREATER SOUTHERN CALIFORNIA

THURSDAY MORNING, NOVEMBER 24, 1927. C SUNDAY, 10 CENTS. DAILY, 5 CENTS.

Liberty Under Law—Equal Rights—True Industrial Freedom

...ILES TOLD ...T TO BUCK UP

...yer Censured by Backer

... Ready to Go Again, and ...ond Cheap Publicity, Detroit Man Wires

...rmance Goal of True ...rtsmanship, He Says; Regrets Wrangle

...ORT, Nov. 23. (AP)—A sharp ... of censure, in which he is ... to get his ship "ready to go" ... of performing for "cheap and ... publicity," was dispatched to... to Capt. Frederick A. Giles, ... airman, who proposes to fly ... by William H. Rosenwarne, ... backer of the flight.

... Rosenwarne's telegram, made ... through the Associated Press, ... the intimation of friction ... the airman and his backers, ... commenting on the matter, ... said he is puzzled as to ... could have lost his navi... instruments without losing ... instrument board on the ma... It is also intimated that the ... quality of poor sportsmanship. ... follows:

"...troversy with officials of ... Bureau, I consider un... This is not to the inter... sportsmanship. I re... being used as 'hot ... game.' Get back to ... her over and get ready ... Reports here state you ... navigation instruments. In ... you must have lost your ... board. Performance in ... cheap and vulgar publicity ... of true sportsmanship.

"W. H. ROSENWARNE."

... as to the reference in his ... regarding use of his name, ... termed unsportsmanlike, ... course indicated it had to ... a statement by Giles, issued ... day prior to the hop-off, in ... airman was quoted as say... would leave the following day ... weather so orders," and at ... time intimated that it was ... better judgment to leave ... of prevailing weather condi...

... hesitant recalls a score of in... ... of the proposed flight ... project was announced here ... months ago.

...ED DOLE FLIGHT

... was scheduled to take off from ... in August when his plane ... wrecked by the Hess Aircraft ... here. The plane was dis... and rebuilt a dozen times ... ahead of the flyer. He had ... entry for the Dole flight, ... prevented his participa...

... took off for the first time from ... Field, Mich., at sunset ... 18, but came back after circ... down a bit and it was an... that the propeller was not ...

... August 18, Giles took off a sec... ... but came down in a stub...

(Continued on Page 2, Column 3)

Will Rogers Remarks:

HOLLYWOOD, Nov. 23.—[To the Editor of The Times:] Thanksgiving was started by the Pilgrims who would give thanks every time they killed an Indian and took more of his land. As years went by and they had all his land they changed it into a day to give thanks for the bountiful harvest, when the boll weevil and the protective tariff didn't remove all cause for thanks.

So here is what the Republicans have given us the past year: A war in Nicaragua, and China, and a rehearsal in Mexico, two floods and a coal strike and pictures of the Black Hills. And all we got in return is the promise of a new Ford car and lower taxes. Yours,

WILL ROGERS.

BRATIANU IN NEW CRISIS

Rumania Leader Under Knife

Silver Tube Inserted in His Windpipe to Relieve Difficult Breathing

Condition Following Ordeal Cause of Grave Anxiety Among Associates

BUCHAREST (Rumania) Nov. 23 (AP)—The Rumanian Premier, Ionel Bratianu, underwent an operation this afternoon for an abscess of the throat. The surgeons had to perform tracheotomy to relieve the difficult breathing; they inserted a silver tube in the windpipe.

The operation was described as successful, but the general condition of the Premier this evening is causing his physicians and political associates grave anxiety, owing to a recurrence of nephritis (inflammation of the kidney.)

Late tonight M. Bratianu experi...

(Continued on Page 2, Column 2)

...DAY'S NEWS SUMMED UP

...ER: West. Wind at 5 p.m., ... 6 miles. Thermome... 71 deg.; lowest, 50 deg. ... Los Angeles and vicini... For complete weather ... page of this section.

... Radio, Page 14, Part ... Pages, Clubs and Society, ... 7, Part II; Markets and ... Page 17, 18, 19, 20 and ... Stocks of Southern Coun... 6, Part II; Oil News, Page ... Pictures, Page 10, Part ...

... SPANISH. Page 22, Part ...

... AUCTION BRIDGE. Page 6, ...

... NEWS. Page 21, Part ...

... CITY. Los Angeles lays great ... observance of Thanksgiving ... 1, Part II.

... jury declines to indict Au... ... Page 1, Part II.

... and Slavin burl new charges ... ... Page 3, Part II.

... cashier of Whittier ... bank for all the money, ... less than $300. Page ...

... aviators announce ... meeting here December ... 2, Part II.

... Dorcas S. Killian, pio... ... grower. Page 13, Part ...

... Vincent's Hospital will re... ... patient tomorrow. Page ...

... aviators welcome imperial ... bomber. Page 22, Part II.

... notes third appoint... ... Board. Page 1, Part ...

... ...ge of age is accused of ... ... beach "pants bur... Part II.

... blond bandit believed ...

... cleared in linking of couple with hold-ups. Page 5, Part II.

PACIFIC SLOPE. Eight Stanford students and two others fail to get free turkeys at near-by ranch. Page 1, Part I.

Northern California has coldest day of season. Page 1, Part I.

Child rescued from well 250 feet deep. Page 1, Part I.

State bans installment plan funerals. Page 5, Part I.

GENERAL EASTERN. Backer of Capt. Giles scores flyer by wire; orders him to try again. Page 1, Part I.

Suit asks abolition of Kentucky Jockey Club. Page 1, Part I.

Sale of New York Stock Exchange seat for $300,000 caps flood tide of record breaking. Page 1, Part I.

Writer brands Hearst charge in Mexican "expose" as a "lie." Page 2, Part I.

Band of pickets protesting treatment of Colorado mine strikers routed in New York. Page 5, Part I.

Pennsylvania Supreme Court upholds coal companies in eviction of company house tenants following strike. Page 5, Part I.

National Grange hears plea for old country doctor. Page 9, Part I.

Railroad brief attacks valuation scale proposed in taxing excess profits. Page 11, Part I.

WASHINGTON. Coolidge broadcasts Thanksgiving message to nation. Page 1, Part I.

Gen. Patrick foretells new Army air-force expansion in final report. Page 2, Part I.

House fight looms on effective date of tax cut. Page 13, Part I.

FOREIGN. Mexico executes four for plotting to kill Obregon, one of prisoners being Catholic priest. Page 1, Part I.

Premier Bratianu of Rumania goes under knife. Page 1, Part I.

Laborites stir bitter wrangle in British Commons. Page 4, Part I.

Bennett J. Doty, once convicted of desertion, released by French army from serving enlistment. Page 4, Part I.

Lord of Admiralty tells House of Commons cruiser construction halted by hope of limitation agreement. Page 4, Part I.

Communist party conference stirred by war cry from opponent of present regime. Page 5, Part I.

FLOOD TIDE ON 'CHANGE

Bulls Celebrate Thanksgiving

Trade Volume, Price Average Issues Handled All Set New High Records

Sale of Seat at $300,000 Enhances Memberships by $143,000,000

NEW YORK, Nov. 23. (AP)—Important high records for all time were mowed down thick and fast on New York's Stock Exchange today. The average price of industrial shares reached an unprecedented level and the number of individual issues traded in was 690, the highest total ever reached.

Sale of a membership on the stock exchange was arranged at $300,000 and a seat on the curb market was sold for $40,000, both high record prices.

For the second time this year and the fifth time in history the total sales on the stock exchange exceeded 3,000,000 shares. This was brought about by unusually energetic bidding for about a score of specialties which registered gains of $3 to $12 a share.

Although part of these gains were lost when profit-taking developed, net advances of $4 to $6 a share or more were numerous among such stocks as Brooklyn Edison, Otis Steel, National Lead, American Republics, Lehigh Valley, "Boo" Lines and Stromberg Carburetor.

Coincident with the establishment of a new record for a stock exchange seat arrangement for the sale of another was made at the previous peak price of $295,000. Announcement of the purchaser's names will be made next Thursday.

At the new high evaluation the 1100 memberships in the Stock Exchange are given an aggregate value of $330,000,000, an increase of $143,000,000 since the first of the year, when seats were quoted around $170,000 each. As late as 1924 seats sold as low as $76,000.

The sharp appreciation in the value of the Stock Exchange membership has been attributed to the enormous increase in the value of stocks listed, as well as in the volume of trading. The recent promulgation of new rules for the listing of certificates of deposit for stocks of foreign corporations has given the value of seats added impetus in the past month or so.

GIOVANNA'S BETROTHAL NEWS NEAR

Return of Sofia Diplomat from Rome Believed to Mean Early Heralding

SOFIA (Bulgaria) Nov. 23. (AP)—A prominent diplomat returning from Rome today is authority for the statement that the engagement of Princess Giovanna, third daughter of King Victor Emmanuel of Italy, and King Boris of Bulgaria is expected to be announced before June, next.

Only one point remains to bet settled. Giovanna, who is a Roman Catholic, must be converted to the Orthodox Greek religion of Bulgaria, which requires the assent, tacit at least, of the Vatican.

Two interesting points arise with respect to such a union. Premier Mussolini of Italy is desirous of establishing a firm link with Bulgaria by a royal marriage, in order to offset Jugo-Slavia's avowed hostility toward Italy. The Holy See, on its part, is eager to retrieve its lost temporal power, at least over an area continguous to the Vatican, and Mussolini has a great ambition to achieve settlement of the age-long "Roman question."

It therefore is considered possible that some arrangement can be entered into looking to conciliation and the settlement of these important points.

POLISH DRAMATIST DIES

WARSAW (Poland) Nov. 23. (AP)—Stanislav Przybyszewski, noted Polish dramatist and novelist, died today. He was born in 1863 and was the creator of the Polish modern theater. Przybyszewski was classed as a dramatist of the first rank.

TUNE IN "KHJ"

Radio headquarters of the Los Angeles Times at

12:15 O'CLOCK

Hear Bill Henry of The Times giving his inimitable play by play description of the

Hollywood vs. L.A. High

Championship football game and the annual classic—

Hawaii vs. Occidental

Full reports with snappy action pictures in the sports section of tomorrow's

Los Angeles Times

"Right Where We Live!"

COOLIDGE TALKS TO NATION

Thanksgiving Message Broadcast by President; Blessings of Year Summed Up

WASHINGTON, Nov. 23. (AP)—The radio was placed at the command of President Coolidge tonight for a personal appeal to the people to give thanks for another year of peace and domestic contentment. On the eve of another anniversary of the first Thanksgiving by a handful of colonists more than 300 years ago, a hookup of a score of radio stations was arranged to bring for the first time in history to millions of people the words of a President reading his Thanksgiving Day proclamation asking for a continuation of divine favor.

Whereas the first observance in New England in the seventeenth century found the very cradle of American civilization surrounded by hostile savages and wilderness, tonight's ceremony beheld the President of the new nation letting his voice carry to a civilized people from coast to coast over the cities and farms which have arisen from the forests, and even possibly abroad where the still-young republic has assumed a commanding influence.

REMINDED OF BLESSINGS

Reminding the nation that fields and factories have yielded abundantly during the year, Mr. Coolidge's proclamation declared that with these has come a more profound knowledge of the higher values of life.

"There has been advancement in our physical well-being," the proclamation said. "We have increased our desire for the things that administer to the mind and to the soul. We have raised the mental and moral standards of life.

"We have had the blessings of peace and honorable and friendly relations with our sister nations throughout the world. Disasters visiting certain of our States have touched the heart of a sympathetic nation which has responded generously out of its abundance. In continuing to remember those in affliction we should rejoice in our ability to give them relief."

DAY TO BE QUIET

The program of which the address by the President was the principal part was the signal for a day of prayer and thanksgiving over the country tomorrow. Leading the rest of the nation, Mr. and Mrs. Coolidge will attend morning services of the First Congregational Church in Keith's Theater, the congregation being required to use other buildings for its exercises while its own structure is being repaired. Upon returning from the services the President will be serenaded by the Army Band with music appropriate for the occasion, the public having been invited to the White House grounds for this ceremony.

The usual quantity of turkeys and

(Continued on Page 2, Column 6)

RARE FEAT SAVES BABY FROM WELL

Miraculous Rescue from Narrow Water Hole 250 Feet Deep Effected

STRATHMORE, Nov. 23. (Exclusive)—A miraculous rescue was effected on the E. B. Shoemaker ranch north of Strathmore this afternoon when the 5-year-old daughter of a family of orange pickers was drawn by a rope, practically unhurt, from a narrow 225-foot water hole, into which she had fallen accidentally. Water stood at 175 feet. When the child was but a few feet from the top, the rope broke, letting her fall into the water again.

She owec her life to presence of mind, which enabled her to follow instructions from men gathered at the top of the hole, fastening the rope about her feet and being drawn up feet first to safety.

The child is believed to have pushed the cap of the well at play, falling in. Workmen missing her went to the well and heard her cries for help. They were unable to render assistance until the rope was procured from Strathmore.

Prayers Aimed at Prayer Book

LONDON, Nov. 23. (AP)—About 1000 clergymen from various parts of the British Isles, with bowed heads, today registered a protest against the recently revised Book of Common Prayer of the Church of England while Right Rev. Edmund Arbuthnott Knox, former Bishop of Manchester, pronounced a benediction.

Dr. Knox, who is 80 years of age, was too infirm to make a speech, but he prayed that the Almighty will "not send our beloved church back into the iniquities from which it was delivered by the Reformation."

Coolidge Likes Nonflop Pants

WASHINGTON, Nov. 23. (AP)—President Coolidge disapproves of collegians' flopping, baggy trousers.

When members of the Newman Preparatory School football team of Lakewood, N. J., were received by the President today he complimented them because they were not wearing trousers flopping around on the ground.

FAMED WAR NURSE DIES

BALTIMORE, Nov. 23. (AP)—Sister Mary O'Kane, 81 years of age, former Mother Superior of the Sisters of Mercy and a nurse of both Civil and Spanish-American War days, died last night. She was Mother Superior from 1885 to 1889.

JACK FROST STAYING ON AT BAY CITY

Coldest Day Reported and Freezing Weather Holds Many Points Over State

SAN FRANCISCO, Nov. 23. (Exclusive)—With the official government thermometer at 46 deg. San Francisco today experienced its coldest day of the season. The minimum was recorded at 8 a.m. and was accompanied by frost. In the low places, where no government thermometer is located, there was ice on pools of water again. The cold wave, the Weather Bureau forecasts, will continue tomorrow, Thanksgiving Day, with a possibility of a new low in sight.

Freezing temperatures continued to hold Northern and Central California points in their grip. Readings of 32 deg. or lower are reported today from Chico, Colusa, Lindsay, Merced, Modesto, Orland, Red Bluff, Santa Rosa and Stockton. At Reno, Nev., it was 22 deg. and similar figures maintained through the Sierras.

Heavy frost visited interior points and Maj. E. H. Bowie of the Weather Bureau said the first heavy snow of the season fell in the Sierras. No crop damage is reported as the cold snap has been anticipated.

Heat on Holiday Eve Sets Mark for New York

NEW YORK, Nov. 23. (AP)—Instead of the crisp, cold weather of the Pilgrim Fathers' Thanksgiving, New York today experienced the warmest Thanksgiving eve in the annals of the Weather Bureau.

Heavy coats were discarded as the official thermometer touched 70 deg. at 1 o'clock, topping by 1 deg. the previous high record made in 1913. Tomorrow's prediction reads, "fair and colder."

"THE MARRIED VIRGIN" APPROVED BY JURY

SAN FRANCISCO, Nov. 23. (AP)—The cast playing "The Married Virgin" at a theater here was acquitted of producing an improper play when a jury of five men and five women who witnessed the performance on court order yesterday returned a verdict today.

Thought of Getting a Roadster?

Easy to slip through heavy traffic, and carries you around quickly on the daily errands. Takes much of the burden off a heavier car. Dandy roadsters are among the daily offerings in the "Used Car" department of Times Want Ads.

PRIEST AND THREE OTHERS PUT TO DEATH IN MEXICO

Quartet Executed by Firing Squad for Attempt to Kill Obregon; Clergyman Calm to End

MEXICO CITY, Nov. 23. (AP)—Four men were marched out to their death today within the walls of the Mexico City prison. They were executed for the recent attempt against the life of Gen. Alvaro Obregon, former President of the republic and now sole remaining Presidential candidate. The first to face the firing squad was Miguel Agustin Projuarez, described as a Roman Catholic priest. He met his fate calmly, kneeling with clasped hands for a brief prayer, then standing and extending his arms in blessing. He crumpled over as the bullets passed through his body.

A moment later the second man, Luis Segura Vilchis, an electrical engineer, was led from his cell. He walked across the courtyard with steady step, glanced with firm, set face at the body of the priest but said no word. When he reached the wall he turned and faced the squad, gazing straight at his executioners and fell before their bullets without a sound.

In their cells the two others could hear the volley of rifle fire and the shot of the sergeant's pistol, which told of the fate they were to meet within a few minutes.

Outside a crowd of several thousand had gathered. They peered through the iron grating of the great gates; some even attempted to scale the wall, but unsuccessfully. The people could not see the executions, but they massed around the entrances silently listening for the shots that told them of the grim happenings hidden from their vision.

PRIEST'S BROTHER THIRD

Humberto Projuarez, brother of the priest, was third. Also with unfaltering step he crossed the courtyard, walking past the two bodies. He restrained what must have been extreme emotion; his face was pale but composed. Without uttering a word he looked into the rifles and fell bullet-riddled beside the others and received the coup de grace.

Last came Juan Tirado. For ten or fifteen minutes he had been in his cell hearing the shots that ended his companions' lives; then he was led to the wall. Tirado seemed weak from wounds which he had received at the time of the attempt against Obregon. He was very pale but his face was resolute. He crossed the fatal courtyard with strides less firm than his predecessors. He wore a blood-stained cloak, once the property of Lamberto Ruiz, another occupant of the murder car, who was killed by Obregon's companions in the pursuit following the attempted assassination.

WANTS TO SEE MOTHER

Tirado shuddered as he went forward, glancing with a shifty eye at the three bodies on the ground.

"I wish I could see my mother and say good-by to her," he said. Then a volley crashed and echoed through the courtyard and Tirado's body lurched and fell. The sergeant gave Tirado the coup de grace in the right side of the head, but the body still moved; then the sergeant shot him through the opposite side of the head. Six other bullets already had passed through his body.

It previously had been reported that Tirado had died from his wounds in prison.

According to the police, all the men confessed to their guilt in the Obregon attempt. The four bodies immediately were carried by squads of police from the courtyard to the street and placed in waiting ambulances. The curious crowds surging around had an excellent view of them. They were then taken to a military hospital and will be handed over to relatives.

IGNORANT OF FATE

The four condemned men breakfasted together in the priest's dungeon in ignorance of their fate. Meanwhile a summary court-martial had decided they must die. For breakfast they had eggs fried in Mexican style, with red and green peppers, plenty of strong black coffee and had smoked a cigarette.

Then officials told them. The terrible, but not unexpected tidings were received in silence, and the men were left alone together to write farewell messages.

The priest's last act, although not

(Continued on Page 2, Column 7)

JOCKEY CLUB BAN ASKED

New Blow Aimed at Racing

Kentucky Attorney-General Files Suit to End Track Gambling

Attack Follows Defeat of Democratic Candidate, Foe of Betting

LOUISVILLE (Ky.) Nov. 23. (AP)—Atty.-Gen. Daugherty today instituted suit in the Jefferson Circuit Court in behalf of the State of Kentucky for dissolution of the Kentucky Jockey Club and for forfeiture of its franchise, asserting that a further continuance of the club as a corporation is detrimental to the interests and welfare of the commonwealth.

The petition came close on the heels of a bitter gubernatorial campaign in which J. C. W. Beckham, Democrat, had asserted that if elected he would work toward repeal of the State law permitting the club to operate the pari-mutuel betting system.

REPUBLICAN WINS

He was defeated by Judge Sampson, Republican, who held that the matter was not an issue in the campaign.

Sampson got a majority of approximately 40,000. One of Beckham's supporters, Circuit Court Judge Thurman, in public speeches accused the jockey club of spending thousands of dollars to defeat Beckham, but this was denied vigorously by club officials.

The petition states that the jockey club is a corporation with a capital stock of $4,000,000, engaged in operation of race tracks at Louisville, Lexington and Latonia, and that in March, 1926, it acquired and began to operate a track in Chicago. In connection with the race tracks, it is asserted the jockey club set up and operated gambling devices, commony referred to as pari-mutuels.

VIOLATION CHARGED

The petition asserts that the sale of tickets in connection with the pari-mutuel machines is a lottery and in violation of Section 236 of the Kentucky constitution and a violation of the Federal laws.

It adds that in connection with the betting the club has created and maintained a monopoly on race track gambling and in order to defeat the repeal of any bills presented to the Legislature has engaged lobbyists to attend every session, and furnished large sums to debauch and control members of the Legislature.

It further is stated in the suit that the Kentucky Jockey Club has employed persons for the purpose of controlling the election of governors and members of the Legislature and has taken an active part in the elections."

BOYS LOSE: NOTHING TO TEN

Eight Stanford and Two Menlo Students Try Wits Against Turkeys, But Birds Squawk Too Loud

REDWOOD CITY, Nov. 23. (Exclusive)—Turkey hunting might have been profitable for the Puritans but eight Stanford University students tried it and landed in jail. With the Stanford men were two students of the Menlo School for Boys.

Perhaps the turkeys did not care to leave their comfortable home on the farm of Edward Schroeder, which is a few miles west of the university. At any rate they set up a terrific squawking when visited and succeeded in frustrating the well-laid plans of the ten young men to feast on "borrowed" turkey Thanksgiving.

STUDENTS RELEASED

Although the raid occurred late Tuesday night it remained unheralded until today. The Stanford men are at liberty on their own recognizance. Special Officer Prebe, who attempts to watch over the male personnel of Stanford's campus, promised that they will appear before Justice of the Peace McAuliffe later.

However, the Menlo youths lacked outside help when it came to getting out of jail. So, for several hours they languished in a cell, pondering on the Thanksgiving dinner they might not get, except from a prison guard.

Lately there has been an epidemic of turkey raids on the poultry farms in the vicinity of Stanford. The Schroeder ranch has suffered at least twice. Consequently, when Schroeder was awakened Tuesday night by the maddened chatter among his feathered flock he wasted no time in telephoning for Sheriff McGrath.

POSSE ARRIVES SPEEDILY

McGrath organized a posse and arrived at the Schroeder ranch before the would-be turkey eaters had departed.

The Stanford men gave the following names and addresses:

Llewellyn Forrest, San Francisco; Douglas Lewis, Menlo Park; Edward Post, Palo Alto; Jack Stewart and Thomas G. Murphy, Los Angeles; Dean Torrence, Palo Alto; Gordon Griffiths, Stanford, and George Thompson, Pasadena. All are members of Beta Theta Pi Fraternity with the exception of Griffiths and Thompson, the latter being an Alpha Delta Phi.

NEW EXPANSION IN AIR FORETOLD

Gen. Patrick Gives Views on Eve of Retirement

Confidence Expressed as to Recognition of Need

Tribute Paid to Efficiency of Army Aviation Forces

WASHINGTON, Nov. 23. (AP)—The belief that further expansion of the Army Air Corps will be recognized as necessary, even before the present five-year increase program is completed, is expressed by Maj.-Gen. Mason M. Patrick, air chief of the Army, in his sixth and last annual report. He retires for age December 13, next.

"During this six-year period I am satisfied that there has been a gratifying and progressively better understanding on the part of other branches of the role aircraft will play in time of war," Gen. Patrick says. "Likewise, there is a clearer conception on the part of the Air Corps personnel as to the way they must co-operate with ground troops.

IMPROVEMENT IN CRAFT

"Six years ago there were practically none but war-built planes or planes constructed according to wartime designs. During this period there has been a great improvement in aircraft and aircraft engines. This has been the result of intensive and intelligent work on the part of manufacturers closely co-operating with the Air Corps engineering division.

"The adoption of the five-year program and the gratifying certainty that it will be carried into effect is a noteworthy step in advance. This assures to the Air Corps within a reasonable time equipment of the most modern design and construction.

FURTHER INCREASE

"It is believed that by or before the time when this five-year program is completed, it will be recognized that a further increase of air strength will be necessary and fully warranted by the part which aircraft will play in warfare."

Gen. Patrick concludes his report with a tribute to the loyalty and efficiency of the Air Corps throughout his administration and to "those of other branches (of the Army) who, as they have studied the matter realized the effect which this new arm would have upon strategy and the battle tactics of the future."

Aside from this personal aspect, the report is devoted to an outline of the work of the year in various Air Corps activities and contains no specific recommendations for the coming year.

SLIP COVERS

Protect your furniture from wet, cold, wear, dust and dirt. Save or old furniture looks like NEW—like NEW and SMARTER in your home. We have a large assortment of colors and patterns. Call, write or phone Estimates Free. Deposit required when order is taken.

WEST COAST SLIP COVER CO
1405 W. 8th St. DRexel 6725

BRATIANU GOES UNDER KNIFE

(Continued from First Page)

enced great difficulty in breathing. Once he almost strangled.

The patient's temperature tonight is 39.5 Centigrade (103.4 Fahrenheit.) The Premier experienced some relief after the operation, but there was considerable pain, making him restless.

The physicians diagnose the trouble as a certain form of tonsilitis. M. Bratianu for some time had been suffering from influenza, with chronic disease of the kidney.

He insisted last Sunday upon granting an interview to the correspondent of the Associated Press. Later he went out in inclement weather, which aggravated his condition. Four physicians are in attendance.

URUGUAY POPULATION ALMOST TWO MILLION

MONTEVIDEO (Uruguay) Nov. 23. (AP)—Uruguay has a total population of 1,720,468, according to official figures. The population of Montevideo is 489,129.

GODIVA TO RIDE, SHANKS MARE

In Other Words, She'll Walk At Arts Ball As Committee Rules Out Horse

CHICAGO, Nov 23 (AP)—Lady Godiva will not ride at the Arts Ball Friday night. She will appear on foot.

After a fortnight's pro and con the entertainment committee has decided that a horse in a machine age would be somewhat ridiculous, even though it followed the legend of the lady who rode through Coventry draped only in her long flowing hair.

The pageant is supposed to present life in 2000 A.D., and the committee seems to think that by that time horses will be extinct.

GOODYEAR SUIT ASKS MILLIONS

Payment of $16,000,000 by Company Demanded

Stockholders' Representative Files Action in Ohio

Dividends Wanted Before Any Further Stock Deals

CLEVELAND, Nov. 23. (AP)—Kent P. Johnson, minority stockholder, today filed suit in Common Pleas Court here seeking to compel the Goodyear Tire and Rubber Company to pay 5000 stockholders $16,000,000 in dividends on preferred stock, accrued in the last five years.

Nineteen directors of the company are named defendants and the court is asked to restrain them from making any issues of capital stock, which might have prior dividend rights over the original stock, and from using $60,000,000 in 8 per cent gold mortgage bonds, and $100,000,000 worth of preferred stock for the payment of dividends declared on the original issue.

DIRECTORS ACCUSED

The petition asserts the directors sought illegally to invalidate the original stock August 8, last, when they authorized issuance of the bonds and preferred stock.

The court is also asked to compel the directors to pay back all moneys so far paid out from funds derived from the new issue of preferred stock, and to set aside action of the board of directors in creating the new issue.

Directors of the company are asserted to have mailed out a false circular to stockholders setting forth purposes of the new issue, and threatening stockholders with curtailment of their future rights, unless they approved the new issues of $160,000,000.

OTHER CHARGES

It is asserted that directors violated the law when they made the new issue in that they did not have assets over and above liabilities sufficient to cover it. It also is charged it was illegal for the directors to issue new stock with priority rights over the old.

The petition further asserts that stockholders were deceived as to the real purpose of the issue and were not aware that the new issue would require stockholders to surrender their original stock certificates and to forfeit $18,000,000 in back dividends due them. It also is asserted that common stock of the company is prejudiced by the new issue, which is unnecessary since the company has $55,000,000 in its treasury at the present time.

BACKER SCORES GILES BY WIRE

(Continued from First Page)

ble field at Hobart, Ind., and his plane was badly damaged.

Giles was quoted then as declaring that his plane had been tampered with before the take-off and that most of his gasoline had been drained.

Officials of the Ford airport, where the take-off was made, and Aubrey Hess, builder of the plane, who groomed it for the flight, issued indignant denials, and Giles later, in Chicago, retracted the statement.

MORE DELAYS

Giles's biplane was shipped back to Detroit and there ensued another month's delay before it was repaired.

Rosenwarne then decided on a program of short hops to the Pacific Coast and the flyer finally got away October 5, his first stop being made at Chicago. From then on dispatches indicated a jagged flight replete with mishaps. There was a stop at Davenport, Iowa, and another at Iowa City when he was forced down by rains. He stopped overnight in Cheyenne, Wyo., and crashed in Elko, Nev.

The plane had to be shipped to San Francisco from there and a month was spent in getting a new wing from Detroit and putting it on the disabled plane at Mills Field, San Francisco. The ship was finally made ready then, and inclement weather held Giles up several days.

The "big hop" ostensibly in the first leg of a journey to Wellington, N. Z., was made yesterday, but like the others, ended in mishap.

WEATHER BUREAU EXPERTS DOUBT STORY OF GILES

SAN FRANCISCO, Nov. 23. (AP)—United States Weather Bureau officials here, including Maj. E. H. Bowie and T. R. Reed, forecasters, went on record today branding as "simply impossible" and "not reasonable" the "storm" story recited by Capt. Frederick A. Giles, British aviator, after he landed safely near San Simeon, Cal., yesterday instead of completing his flight from San Francisco to Hawaii.

The captain's biplane, Wanda, was damaged. He told a story of the plane having been flipped upside down 480 miles out from San Francisco, his charts, food, instruments and fares dumped into the sea and of his dash for the California shore with damaged wing braces.

Maj. Bowie declared today that eleven ships on or near the great circle along which the captain was to fly reported perfect weather conditions and that the storm Giles said he encountered was "simply impossible."

DECLINED FORECAST

The major declared further that the bureau declined to give Capt. Giles a forecast Tuesday because it felt Giles and his flight manager, Capt. A. T. Peterson, were not inclined to "play ball with us." He said the bureau would not jeopardize its reputation on an "expedition" that acted contrary to forecasts.

Reed said that "if Capt. Giles had waited twenty years he couldn't have had better weather between San Francisco and Hawaii than he did Tuesday.

"We had eleven ships directly on or within close proximity to the great circle. Every one of them gave us detailed reports on weather conditions and we had the entire course charted, showing that there was no semblance of any atmospheric disturbance.

"The Weather Bureau does not want to get into a controversy with Capt. Giles over his flying ability, but a sanatorium is the only place for an aviator who couldn't fly safely through the weather prevailing at sea yesterday.

QUIZZED ON EXPERIENCE

"Capt. Giles was in the office here on several occasions and, having been an aviator myself and knowing the difficulties ahead of one who attempted to make a long ocean flight, I asked him what experience he had had in night flying. I could never learn, though, if the captain had ever flown at night. That point is mighty important when one attempts a flight between here and Hawaii. Those who have tried it will tell you that."

Reed corroborated Maj. Bowie's statement that the Weather Bureau declined to make an airways forecast for Capt. Giles after the aviator and Capt. Peterson apparently would "not play ball" in the matter of heeding forecasts. Reed said that Giles tried to make a flight last Saturday after he had been advised weather conditions over the Pacific were bad and failed to fly on occasions when the reports were good.

Harry E. McConaughey, vice-president of the Hawaiian Pineapple Company, the concern that sponsored the Dole flight last August between Oakland and Hawaii, and chairman of the committee handling arrangements for the affair, declared today he felt Capt. Giles should not attempt his Pacific flight.

"Because of his lack of equipment and experience I do not think he should go," McConaughey said. He denied a report that he would attempt to start action to prevent the airman again attempting the flight.

GILES REPLIES

Capt. Giles arrived here tonight from San Simeon and, despite the contention of weather officials, reiterated his assertion that "foul weather" upset and damaged his biplane 480 miles west of San Francisco on Tuesday, forcing him to speed back to a safe landing in San Luis Obispo county.

In an interview with the Associated Press Capt. Giles said:

"I can't understand all this controversy over my accident. In the first place I never described the foul weather conditions encountered at sea as a storm in the sense one usually refers to a storm. The air conditions that caused my plane to upset would not be observed by ships nor could they be charged on any weather map. I did not fall in a squall.

"You can quote me as saying that as a foreigner to this country I am thoroughly disgusted with the action of local Weather Bureau officials, who today took advantage of my absence from San Francisco by issuing statements in which they declared that the atmospheric conditions that forced me back were 'simply impossible.'"

"CLOUDS WERE THERE"

In reply to Maj. Bowie and Reed, Giles declared:

"Didn't the report given by the steamer Manoa, which I was supposed to sight before noon Tuesday state that there were low-hanging clouds over the vessel? The clouds were there. I did not sight the Manoa. There were clouds beneath me at the time I figured I should be passing her and at that time I was about 3000 feet high.

"At the time of my bump I was flying at about 1000 feet. I was between two layers of clouds and at times it was misty. I suddenly felt the ship drop straight down. I had no control of her. I passed through the low strata of clouds hanging desperately on to the stick. Charts, food and other loose articles in the cockpit were falling out. The engine sputtered. All I could think about was to hang on to something so I hung on to the stick.

"Just as I pulled out below the clouds I saw the sea beneath me and then the plane completed the loop. I had throttled the engine down during the fall and now the motor started to pick up.

WISHED FOR RAFT

"If I had had a life raft aboard I would have set the ship down on the water and taken to the raft. I saw that the shifted gasoline load in the main tank had broken the braces and my only thought then was to get to land. I pulled the dump valve on the main tank and let out the gasoline. I still had my upper wing tanks or as near as I could figure about ninety gallons of gas to fly on.

"The magnetic compass was not damaged in the fall but I was not certain whether it had been thrown off in flying upside down. The best I could do was to guess in which direction the mainland lay and head in that direction.

"I had strong tail winds behind me which boosted me along, increasing my speed to between 140 and 150 miles an hour as near as I could judge.

"When I finally reached land I flew north along the coast looking for a place to set her down. There was nothing in sight. The coast seemed to be all of volcanic or rough formation, so I turned about and flew south until I saw a level spot where I landed. A garage man of the ranch came down to the plane and took me up to the ranch house.

WENT TO BED

"There I went right to bed. If anyone had given me a plane to fly then I wouldn't have touched it.

"I guess I must have had about ten gallons left in the ship when I landed."

Capt. Giles declared tonight that, though he did not know the exact number of flying hours he had to his credit, he would estimate it to be between 3000 and 4000 hours. He is quoted as saying that during the World War he was a member of the British Royal Air Force and credited with downing several enemy planes and balloons.

HONOLULU OFFICIALS SAY GILES ASKED NO ASSISTANCE

HONOLULU, Nov. 23. (AP)—It was ascertained here today that Capt. Frederick A. Giles, whose attempts to fly to New Zealand from San Francisco by way of Hawaii, have met with so many delays, has never requested the co-operation of either the Army or the Navy here in connection with arrangements for landing in the islands. He had planned to land at Wheeler Field, he said.

VISITOR LAUDS SUNSHINE

Californians Do Not Appreciate Weather, He Says; Defends Climate of England

(Philip Hewitt-Myring, leader-page editor of the London Daily News, who recently served as a reporter on the Los Angeles Times staff as an exchange fellow of the Walter Hines Page Memorial Fellowship in journalism, established to achieve better understanding between newspaper men of this country and Great Britain, has joined the staff of the San Francisco Chronicle under a similar arrangement. Following is another of his articles written for the Chronicle.)

BY PHILIP HEWITT-MYRING

During the seven weeks that have elapsed since I arrived in the United States, I have experienced but five rainy days. One of them occurred during the week I spent in New York, three during the month I spent at Los Angeles; and there has been one since I came to San Francisco.

This record would not appear very remarkable to an American—and certainly not to a Californian—but to an Englishman it seems very singular, indeed. There have been English summers that I can remember when there were not more than five rainy days in any seven consecutive weeks, but they have been exceptional; and when I consider that it was on October 1 that I landed in New York, I can hardly believe that I have not made some mistake in my reckoning.

PHILIP HEWITT-MYRING

Yet the English weather is not quite so black as it is sometimes painted. It is a curious and rather misleading practice of many English people to take a malicious pleasure in disparaging their own institutions.

"FINEST IN WORLD"

An American will tell you with perfect sincerity that his State is the "finest in the world." An Englishman will feel just the same about his own land; but the most he will say on the subject is that "it's not a bad little place." And when it comes to some topic about which he is mildly unenthusiastic he will refer to it in terms of exaggerated severity.

So it is with the English climate, and an American who has heard the abuse that is showered on it by Englishmen themselves and has himself traveled for a rainy week or two in England, may well be pardoned if he regards our weather as compounded solely of rain and mist and fog.

As a matter of fact, the average annual rainfall of London exceeds that of San Francisco by only three inches, and it is considerably less than of New York, and indeed most of the other large cities in America.

The difference is that while in most American districts it rains hard while it is about it and then clears up for perhaps weeks on end, in London and England generally, little driblets of rain continue day after day, even in summer; and while they do not total a large annual quantity of rainfall, they do add an uncertainty to life that makes things difficult for a nation as fond of outdoor activities as are the English.

It is true that these constant showers are almost unregarded. Social life in England is planned on the assumption that no such thing as bad weather exists. If a royal garden party or the Ascot races are spoiled by rain—well, it's a pity, but it probably won't happen again next year. And very often, of course, it doesn't.

And it has to rain pretty hard to spoil such functions as those I have mentioned. Umbrellas and raincoats will do a lot to enable a nation that loves fresh air to "carry on" even in the most trying circumstances.

Besides, the English climate carries its own compensations. Only very rarely is it unpleasantly hot; scarcely less rarely is it disagreeably cold—which means that a man can work hard and (if he prepared to brave occasional showers) play hard all the year round with as little discomfort from the weather as he can well demand in an imperfect world. And, after all, if it were not for the showers, England would not be the gloriously green and flowery land that she is.

BRIGHT SKIES WELCOME

But I admit that I find the continual sunshine and bright skies that you have out here infinitely welcome after English grayness; and it may be for this reason that I do not think that you yourselves properly appreciate them.

I say this because, wherever I go in private homes, shops or hotels, I see the sun excluded and the electric light switched on. I suppose it is because you get so much of it during the long summers that you seem to regard the sun as almost an enemy, when it is—as medical researches in America as well as England during the last few years have proved beyond all question—the very mainspring of life. I have not indeed seen anywhere in California that practical use of the climate that one would expect.

In England, women go about in the thinnest clothing in unfriendly weather. Probably they—and the men, too—somewhat overdo the fresh air business and would be more healthy if they wrapped up a bit more and kept out a few more draughts from their homes. But I am perfectly sure that the California women who wear thick stuff, or even fur coats on days when sunlight is flooding the streets, are committing a more serious error; and that shrouded windows and electric lights indoors are no sort of substitutes for God's own sunshine.

HEARST CHARGE BRANDED "LIE"

Dr. Gruening Hurls Denial of Being Calles Agent

British Mine Strike Study Called Imagination

"Redress" Will be Sought for "Malicious Falsehood"

NEW YORK, Nov 23. (AP)—Dr. Ernest H. Gruening, an American writer on social subjects, in a telegram to the Associated Press from Portland, Me., denied statements published in Hearst newspapers today that he was authorized last year by President Calles of Mexico to study the situation in England in regard to the coal strike of 1926, and that Calles ordered a pay warrant for $10,000 drawn in Gruening's favor.

Dr. Gruening's telegram said:

"So-called exposure relating to Mexico which has been appearing in the Hearst newspapers, in the course of which, in the issue of the 23rd inst., I am portrayed as being authorized by President Calles to study the situation in regard to the British miners' coal strike in 1926, preliminary to President Calles sending, as the Hearst papers allege, $100,000 to the striking coal miners, for which mission, the Hearst expose further alleges, I received $10,000 from President Calles, is an absolute and outrageous lie."

REDRESS SOUGHT

Terming the photostat of the document which purported to be a warrant ordering the Mexican Treasury-General to pay him $10,000 "obviously a forgery," Dr. Gruening said he never discussed the British coal strike with President Calles; that he never was authorized by Calles to go on "this or any other mission;" that he never received a cent of money "directly or indirectly" from Calles; that he was not in England in 1926 and that he was not in Mexico on the date that the alleged order was issued.

Dr. Gruening's message said that he is "taking the necessary legal steps to secure redress."

When Dr. Gruening's message was called to the attention of officials of the New York American, they said that at no point in the article was it stated that Dr. Gruening had received the money or had been in England.

FALLACY SHOWN

"How unlikely it is that if President Calles were sending anyone on a mission so secret that it was to be charged 'to secret expenditure,'" Dr. Gruening's telegram continued, "his letter calling for this payment would likewise give in full detail the purpose of the expenditure. Such a letter could have been conceived only in the imagination of the forger and the yellow journalist working in unison.

"It would have been a simple matter for the Hearst papers to have checked up on the facts. The most elementary regard for the first principles of journalism or any real desire to serve the truth rather than to serve up a sensation, required such checking up. But I have not even been approached by any Hearst representative.

"So while repeating that the material published is utterly and maliciously false, I am taking the necessary legal steps to secure redress.

[Signed] "ERNEST GRUENING."

COOLIDGE GIVES AIR MESSAGE

(Continued from First Page)

other Thanksgiving delicacies have arrived at the White House, where the President and Mrs. Coolidge will have as dinner guests Mr. and Mrs. Frank W. Stearns of Boston, their house guests. John Coolidge will not be home, as Amherst College, which he attends, has declared only the one-day holiday.

At the White House the balance of the day will be spent quietly as all business will be suspended at the executive offices along with all other government departments. As soon as the holiday is over the usual quota of officials and army and navy officers will make an exodus from the capital to attend the Army-Navy football game in New York Saturday.

[The text of President Coolidge's Thanksgiving proclamation was published in The Times on October 27.—Editor.]

MEXICAN MINISTER ENTERTAINS MORROW

MEXICO CITY, Nov. 23. (AP)—Acting Foreign Minister Estrada gave a luncheon at the Foreign Office today in honor of the American Ambassador and Mrs. Dwight W. Morrow and the entire staff of the Embassy and their wives. All the high officials of the Foreign Office with their wives were present. While this was a usual diplomatic courtesy, it is nevertheless construed by observers as further evidence of the Mexican government's cordial feeling toward Ambassador Morrow.

ENDURANCE PLANE TEST ARRANGED

San Francisco "Chronicle" Sponsors Flight by Huge Fokker on Next Sunday

SAN FRANCISCO, Nov. 23. (Exclusive)—An attempt to shatter the present record for sustained flight by an airplane will be made within the next several days, next Sunday, if weather permits, by the three-motored Fokker monoplane Southern Cross. Announcement of the attempt is made tonight in the columns of the San Francisco Chronicle simultaneously with a notice that the Chronicle will sponsor the endurance test. The monoplane has been rechristened the Spirit of California for the purposes of the flight, it is announced.

The present record is held by Cornelius Edsard and Johann Risticz, German flyers, who remained aloft for 52h. 22m. 8s. last August. It is hoped to keep the Fokker in the air for fifty-six hours.

The Southern Cross, or Spirit of California, is making the endurance flight as a preliminary to an attempt to fly from the Golden Gate to Australia by way of Honolulu. On the success of the time cruise will rest the approximate time at which the Antipodean air journey will be launched.

SOCIETY MATRON KILLED

SACRAMENTO, Nov. 23. (AP)—Mrs. Charles S. Green, Yolo society matron, was killed, her husband was possibly fatally hurt and their son suffered serious injury last night when the family automobile crashed into a wagon on the highway near Woodland.

EVERY MORNING IN THE YEAR Los Angeles Times DAILY

The Times Building First and Broadway Phone

90c per month DELIVERED BY CARRIER Sunday, 10 Cents

By mail to Postal Zones 1 to 4 including California, Arizona, Nevada, $12.00; Monthly $1.00. In Zone 5, including Colorado, Idaho, Oregon, Washington Yearly $16.00; Monthly $1.50; in Zones 6, 7 and 8 Canada and Mexico Yearly $18.00 Monthly $1.50 POSTAGE

Entered as second-class matter Dec. 4, 1891, at the Postoffice at Los Angeles, under the Act of March 3, 1879

THURSDAY MORNING, NOVEMBER 24, 1927. VOL. XLVI.

FOUR EXECUTED IN MEXICO PLOT

(Continued from First Page)

witnessed by any person now alive, was, according to the guards who heard what was said within the underground cell, to administer the final rites of the church to his doomed companions, and attempt to cheer and hearten them.

Then, saying "Good-by, my brother, good-by, my sons," he stepped out into the courtyard, pulled his old sweater close around him against the biting cold and prayed his God to forgive his executioners, and died.

TELLS HIS BEADS

As he turned his back to the wall and confronted the soldiers with their rifles ready, he reached into his trousers' pockets—an old wrinkled brown suit, not the robes of his church—drew forth a rosary and crucifix and knelt and told his beads and raised his clasped hand to heaven and prayed.

This was by consent of the commanding officer, who withdrew a few paces while the priest performed his last earthly devotions. When he arose from prayer, he kissed the crucifix and extended his arms to each side in the form of a cross, and, addressing the firing squad, whose leveled rifles pointed at his breast, he cried: "May God have mercy on you all!"

Standing there with closed eyes and outstretched arms, communing with his last breath into that eternity which in another moment he would know, he must have heard the commands: "Ready, aim, fire." But he gave not the slightest sign, nor flinched in the least. Only death lowered the cross-like arms and felled the frail form of the little man in shabby civilian dress, who was talking to his Creator.

The squad fired as one, and the priest, still clutching the rosary and crucifix, stumped to the ground, twisting in the death throes. A sergeant of the squad came up to his body and placed his pistol at the back of the head and fired, giving the coup de grace.

When the four bodies were taken from the prison grounds they were taken past Gen. Obregon's dead body in an automobile, the car in which former President was riding at the attempt at assassination which these men were executed for making.

The priest's sister was present and attempted to throw herself upon the bodies of her brothers, then sought, unsuccessfully at the time, to climb into the ambulance beside them. Hysterics strained her and she was taken away to receive medical attention.

SOCIALISTS ABSENT IN NEW BELGIAN CABINET

BRUSSELS (Belgium) Nov. 23. A new cabinet containing no Socialists has been formed by Henri Jaspar. King Albert approved it last night. The Socialists by insisting on a reduction of the term of military service brought about the fall of the previous cabinet.

DINE at THE VICTOR HUGO
619 So. Grand Ave.
VA. 7871

Choose Her Christmas Watch Tomorrow

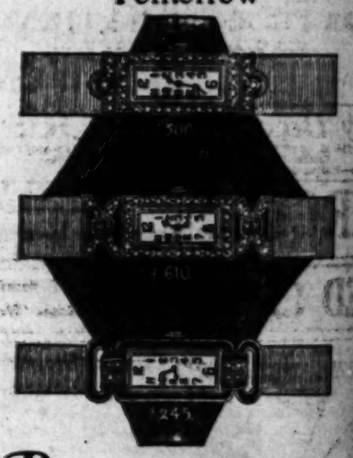

By choosing her gift watch now, advantage can be taken of our exceptional stock. Whether you wish to spend thirty-five or more dollars, here you will find a watch which is truly representative both as to accuracy and appearance.

We will hold any watch upon a deposit.

A Real Thanksgiving to You

Donovan Seamans Co.
JEWELERS & STATIONERS
EST. 1894
PLATINUM GOLD and SILVERSMITHS
743 SOUTH BROADWAY

Nadia Salon
Designer & Importer of the Hour
2408 W. 7th
Opposite Westlake Park
TOMORROW
Opening of Our Big
MID-SEASON CLEARANCE
All Our Original
GOWNS-FROCKS COATS - WRAPS
BY NADIA
REDUCED
1/4 - 1/3 - 1/2 off
Original Prices
FROCKS $35.00 up to $149.50
COATS $59.50 up to $250.00
NOTHING RESERVED

4 CASES OF SCOTCH-!
(Samples Cheerfully Given)
30 DAYS OVER DUE
(Just Arrived)
For more than two hundred years Scotland has produced FAMOUS MATERIALS—their world wide popularity is due to their Astonishing Resistance to Wear—their pleasing textures and their remarkable quality of retaining a rich appearance to the end.
This Late Shipment of Scotch Tweeds now on Sale at
$75.00
Suit and EXTRA Trousers or Knickers
Wm. JERREMS' SONS
(Nicoll the Tailor Inc.)
529 W. 6th St. Pacific Mutual Bldg.

A complete Who's Who of famous tobaccos
—the most skillful blend in cigarette history
FATIMA TURKISH

25,000 MILES in less than 23,000 MINUTES

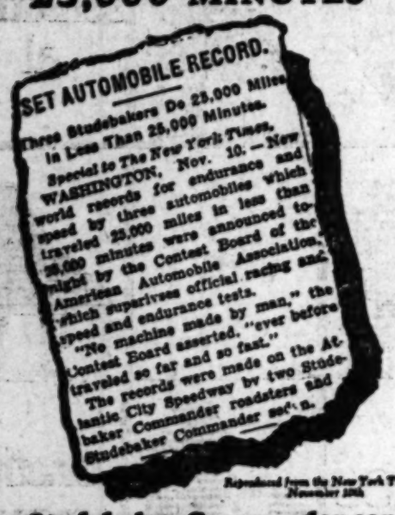

Reproduced from the New York Times, November 10th

Only a Studebaker Commander can give you such World Champion performance
Don't be satisfied with anything less than a champion—
THE COMMANDER
$1495 to $1745 f. o. b. factory
PAUL G. HOFFMAN CO. Inc.
FIGUEROA AT PICO
1028 W. Vernon Ave. ..... Near Vermont
Hollywood ..... 5110 Hollywood Blvd.
Beverly Hills ..... 427 N. Camden Drive
Inglewood ..... 240 North Market St.
STUDEBAKER
THE GREAT INDEPENDENT

YOUR DRIVE Thanksgiving Day

Take this beautiful drive, passing the homes of prominent screen artists—up to View Point on Beverlyridge. You will enjoy this short jaunt over well-paved drives with broad curves—easy grades—away from traffic congestion. It will give you the opportunity to see

Beverlyridge Estates

Just above "Pickfair" (the estate of Douglas Fairbanks and Mary Pickford,) and the magnificent homes of Charlie Chaplin, Marion Davies, Tom Mix, Corinne Griffith, the Ince estate (now owned by Carl Laemmle,) King Vidor, Bert Lytell, Buster Keaton and other film celebrities.

Here, above the clang and clamor of the great metropolis, feast your eyes upon a panoramic view of unsurpassed grandeur . . . You will find the better type of hillside property with improvements complete.

Concrete and Macadam Streets
Sewers Water Gas
Bridle Paths Shrubbery

Underground Conduits Enclosing Telephones, Electric Light and Power Lines.

DIRECTIONAIRE TO THE PROPERTY—Drive out Wilshire, Sunset or Santa Monica Boulevards to Beverly Hills Hotel, turning north on Canyon Drive, to Benedict Canyon Drive, to Tower Road, turning right on Pavins Canyon, past the home of Charles Chaplin, around the estate of Mary Pickford and Douglas Fairbanks on Alta Drive, to Summit Drive, into Beverlyridge Estates.

Private car at your disposal.
Phone OX. 3403 or WE. 3910

Beyer & Provencher Co.
Sales Managers for
Hogan Finance & Mortgage Co.
517 Western Pacific Bldg.
Los Angeles.

Newly Decorated—PARIS INN
139 E. MARKET ST. OPPOSITE NEW CIVIC CENTER.
Lunch Banquet, 60c—French and Italian Dinners.
Open—Italian Street Singing—Dancing. VAndike 2965.

MARCELL INN West Altadena Restaurant 142 W. 49th, N. Y.

USED CARS for business and family use—See today's Times Want Ads.

Women's & Misses' Apparel
SWITZER'S
Westlake Square—239 West Seventh St.
(Also Fashion Salons T. W. Mather Co. Pasadena)

Semi-Annual
CLEARANCE

Entire Stock Without Reservation

Coats, Gowns, Dresses
Sports Wear and Millinery

THE greatest selling event of the season. A complete clearance wherein reductions are made without regard to former costs or former selling prices—without regard to the newness of the styles—without consideration of the excellence of the qualities. It's a clearance that gives you the most for the smallest expenditure.

Shop Early for Best Selections.

All Fall & Winter Hats Now 1/2 Off

HOOVER SIGHTS GOOD BUSINESS

Secretary Sees No Sign of Future Slump

Gives Lengthy Interview to Wall Street Journal

Rivals Wonder How He Has Time for Speeches

BY ROBERT B. ARMSTRONG
"Times" Staff Correspondent

WASHINGTON, Nov. 23. (Exclusive)—Republican rivals of Herbert Hoover, Secretary of Commerce, are wondering how he has time to make so many addresses and take so much time on various important government matters. Last Monday he was in St. Louis. The next morning he was in Chicago. The following morning he was in Vermont to line up plans for flood relief in that devastated portion of New England. In a few days more he will go south into the Mississippi River section for a further study of the rehabilitation of the flood-ravished south.

In between times he has a chance to tell his Iowa neighbors how he lived as a boy on an Iowa farm and how he went on to California and success. Now he has been asked by a writer for the Wall Street Journal if financial panics are ended in the United States. In his answer he shows as much caution as Coolidge and as much financial wisdom as Mellon and puts his own impressions on modern conditions of business and commerce in the United States and forecasts what may happen in the future business world of this country.

WHAT HOOVER SAYS

The Journal quotes Secretary Hoover thus:

"I asked Secretary Hoover whether in the view of the Department of Commerce the busines cycle has been abolished. In other words, will we have a periodic repetition of old-fashioned 'hard times?' He replied that up-to-date economic prophets have not justified their having much repute either abroad or at home, 'so I do not join them,' he added, and continued:

"'I can say that I believe that the profound forces which have been in motion in the whole business world, particularly during the past fifteen years, are making for greater stability and have, in my view, greatly mitigated the violence of the business cycle.

"'It seems impossible that the old terror-stricken panic can ever return and I fervently hope that those periodic stretches of heart-breaking unemployment, back-breaking prices to farmers, bankruptcies to business men through no fault of their own, are on their way to history if we only continue wise.

GUARANTEE AGAINST PANICS

"'Many factors contribute to this hope. The Federal Reserve system has already proved its ability to guarantee against money panics. It gives a large measure of assurance of a continuous flow of credit. Business concerns have today larger working capitals of their own, i.e., less proportion of inventories carried on bank loans. All this contributes to freedom from interruption of production and distribution through accidental or artificial restriction of credit.

"'One of the supposed broader causes of the business cycle was that in the rise from a slump, increased employment brought larger savings and profits, that these savings and profits sought employment in expansion of industry which in time brought about expansion and over-production, thence the slump again. One might conceive this to be true if the variety of business was limited and if increased production did not bring about decreased costs and consequent wider consumption. If all savings had to be poured back into expansion of the industries from which they were derived, and if there were no expansion in demand for their products, this would probably be true.

BUSINESS LIGHTHOUSES

"'If, on the other hand, the demand for capital was for new industry such as was recently the case in automobiles, and still is for electrical power and apparatus, foreign loans, better homes, processes of production in old industries, then this mechanistic theory would be less applicable. This is to a great extent taking place. We have an increasing skill in business and technical direction, in scientific discovery and invention due to the enormous spread of education. Thus we have constantly new fields for investments in new products meeting new satisfaction.

"'We have a large growth of co-operative sense in business—an increased feeling of mutual responsibility and an undoubted decrease in wasteful labor conflicts. Our foreign trade has greatly expanded, thus giving a wider base to production and a greater variety and spread of customers. We have shifted our merchandising methods to a great degree from advance orders to hand-to-mouth buying—making for less inventories and thus less hazards in price movements.

"'Finally, we have enormously improved our private and governmental information services as to economic movements. We now have a lot of useful statistical and economic lighthouses by which navigation of business becomes more secure. We also have some new currents in business which I believe are really of minor importance that may work against these stabilizing forces.

"'That all these stabilizing forces amount to abolition of the business cycle no one would say, for some part of that movement is due to the imponderables—politics, international relations, fear, optimism, etc. Certainly we have had an unprecedentedly long period of stability—and the fundamental 'forces of stability are growing. In any event none of the signs point to a slump at the present time.'"

BROADWAY PLAY WILL BE FREE

"The Ladder" to be Shown for Nothing, Despite Its Huge Loss Already

NEW YORK, Nov. 23. (AP)—Extra! Genuine chance to see for nothing a long-run Broadway play. Beginning tomorrow night there will be no charge to "The Ladder," which deals with reincarnation.

Theatrical critics estimate that 400 performances already have cost Edgar B. Davis, oil and rubber man, who is backing the play, some $700,000.

MRS. SNYDER DEATH DATE ANNOUNCED

She and Paramour Gray to be Executed in Sing Sing Early in January

ALBANY (N. Y.) Nov. 23. (AP)—Mrs. Ruth Brown Snyder of Queens Village, mother and housewife, and Henry Judd Gray, her paramour, a corset salesman of East Orange, N. J., must pay with their lives some night during the week beginning January 9 for the murder of the woman's husband, Albert Snyder, artist and editor.

The time for the execution in the death chamber at Sing Sing prison was fixed today by the Court of Appeals, which yesterday upheld their conviction in the Superior Court of Queens county last May. Each of the seven judges of the court signed the death warrants which were sent to Warden Lawes of Sing Sing prison.

With today's action by the court the only hope of Mrs. Snyder and Gray is in the clemency of Gov. Smith. This hope, it is believed, is feeble, since the Governor throughout his many years in the executive chamber almost invariably has refused to commute the death sentence to life imprisonment when the decision of the Court of Appeals has been unanimous, as it was in this case.

Theatrical Man Weds Actress

MONTEREY, Nov. 23. (AP)—Sigurd Russell, former head of the Fotbollier Players, Los Angeles, and well known in the Little Theater movement, and Vivian Pierrett, actress with the West Coast Players, Los Angeles, were married by Judge Fraser at Carmel yesterday.

The ceremony was simple, two witnesses, Mrs. Roberta Thudicum and William F. Kyle, being present. The couple did not announce their plans for the future. Russell recently returned from a tour of the United States and Europe.

Sole Massacre Survivor Dead

OAKLAND, Nov. 23. (AP)—Mrs. Martha Simmons, 92 years of age, of Oakland, said to have been the sole survivor of the Webster Party Indian massacre in Texas in 1839, is dead. She leaves two sons and a grandson, all of Oakland.

Mrs. Simmons was a 4-year-old child when she was captured by Comanches. She carried throughout her life the marks of mistreatment at the hands of savages who stripped her clothes from her, tied her on a wild horse and threw her in a river.

LEAGUE CHIEF INVITED TO CUBA CONFERENCE

GENEVA, Nov. 23. (AP)—The secretariat of the League of Nations has been invited to be represented, in an advisory capacity, at the second international emigration conference at Havana, March 31, 1928, by Senor de Blanck, Cuba's permanent delegate to the League, on behalf of his government.

STATE CLOSING CASE ON REMUS

Judge Denies Conspiracy Point Proved

Bootleg King Charges Klug Was Intimidated

Witnesses Trace Auto on Murder Trip

CINCINNATI, Nov. 23. (AP) — The State today virtually completed its case against George Remus excepting for accounting for the forty-five minutes which intervened between the time he shot his wife to death in Eden Park here last October 6 and the minute he surrendered himself to the police.

Remus's whereabouts and association of that period was a missing link in the State's expected determination to prove that when he fired the fatal shot Remus was an actor in a four-cornered conspiracy.

George Klug admitted he drove Remus to the scene of the shooting, that he later went past the home of George Connors and to the home of Blanche Watson.

CONSPIRACY DENIED

Connors was named by a witness as the man he thought he recognized as the driver of the automobile, different from the death car, in which Remus rode to the Pennsylvania Railroad depot, whence he took a taxicab to the police station after the shooting.

Klug, Connors and Miss Watson were named in the State's opening statement as conspirators with Remus. Connors and the woman formerly were secretaries to Remus.

The prosecution today lost a heated and lengthy argument that it had proved Remus was a conspirator and not an insane man.

Judge Chester R. Shook ruled that the record did not record a conspiracy and further reference to one could not be made until the State had proved it existed, either by direct or circumstantial evidence, and that the persons involved acted in furtherance of it.

Through Klug, who early was termed a hostile witness, the prosecution today completed its story of the automobile chase preceding the slaying and Remus's actions at that time.

Klug, a steam fitter who became a chauffeur for Remus and Connors a year ago, testified he picked up the defendant at the Remus home, drove him to the Alms Hotel where Mrs. Remus was staying and then followed the taxicab in which she left.

"DIDN'T SEE KILLING"

Through the ride to the hotel Remus's only instructions were declared to have been "we are going to the Alms Hotel," at the start and "there goes the taxi now," when Mrs. Remus left the hotel to start to divorce court to press her suit against Remus.

Once the pursuit was under way Remus was said to have told Klug to "pass that car and cut it off, I want to talk to my wife."

Klug admitted he made two efforts to halt the taxicab. He denied he witnessed the killing. He said Remus got out and walked back and he lost sight of him. His grand jury testimony introduced as evidence was to the contrary.

"Everything happened to quick I got excited and drove away," testified Klug.

Walter K. Sibbald, assistant prosecutor, asserted that the State will prove that the car which took Remus into the park also took Remus out of the park.

Klug was a reluctant witness. He took refuge many times in "I don't remember that."

CHARGE KLUG INTIMIDATED

Once Remus, who is his own chief of counsel, created a mild sensation by asserting that the reason that Klug answered questions in that manner was because he had been the victim of intimidation in the prosecutor's office.

Judge Shook halted Remus and sent the jury out.

In a long argument the defense contended that Klug had been taken to the prosecutor's office, a watch held on him for five minutes when he refused to confess he drove Remus to the Pennsylvania depot, and then he had been locked up.

Klug at that time was held as a material witness under $10,000 bond. Release from the bond was requested by the defense after adjournment of court today, but Judge Shook refused.

After adjournment until Friday the prosecution indicated it had only four or five more witnesses to introduce to complete its direct evidence.

Willie Better Walk Gingerly

BERKELEY, Nov. 23. (AP)—Eight-year-old Willie Butler's stick of dynamite came to light today.

Willie's big brother, a student in a college of mines, took the stick of dynamite home. Willie thought it was candy and "swiped" it from big brother's desk. As candy the dynamite didn't taste so good. Willie hid it behind the window curtains, fearing parental wrath should he be found with it.

Mrs. Butler found the explosive today while house cleaning. She called the police, fearing a plot to blow up the house. Willie's confession solved the mystery. He is to discuss the matter with Papa Butler.

GIRLS' SCHOOL WORK LET

SACRAMENTO, Nov. 23. (AP)—The Department of Public Works today let a contract to the Johnson Construction Company for a laundry building at the Ventura School for Girls. The structure, a budget project, will cost $8567.

Good Honest Practical Dentistry Priced Reasonably

Painless Methods Personal Service

MINIMUM PRICES
Gold Crowns ..... $ 5.00
White Crowns ..... $ 5.00
Bridge Work ..... $ 5.00
Set of Teeth $10.00
Fillings, Inlays and Porcelain Work

Teeth Extracted Painlessly
Free Examination

DR. CARR, Dentist
230-31 O. T. Johnson Building
Broadway at 6th
Hours 9 to 5:30 Phone TUcker 4902

Broadway at Sixth
SWELLDOM
The Woman's Corner
24 YEARS ON BROADWAY

An Absolute Clearance of
Every Winter Dress in Stock
Savings 1/3 to 1/2
After Christmas Prices Now

Velvet Dresses
Reduced to
$23.95 $28.95 $33.95

Silk Dresses
Reduced to
$12.95 $18.95 $23.95

COATS Now Reduced
$58 - $68 - $78

SWELLDOM—Where style Is Inexpensive!

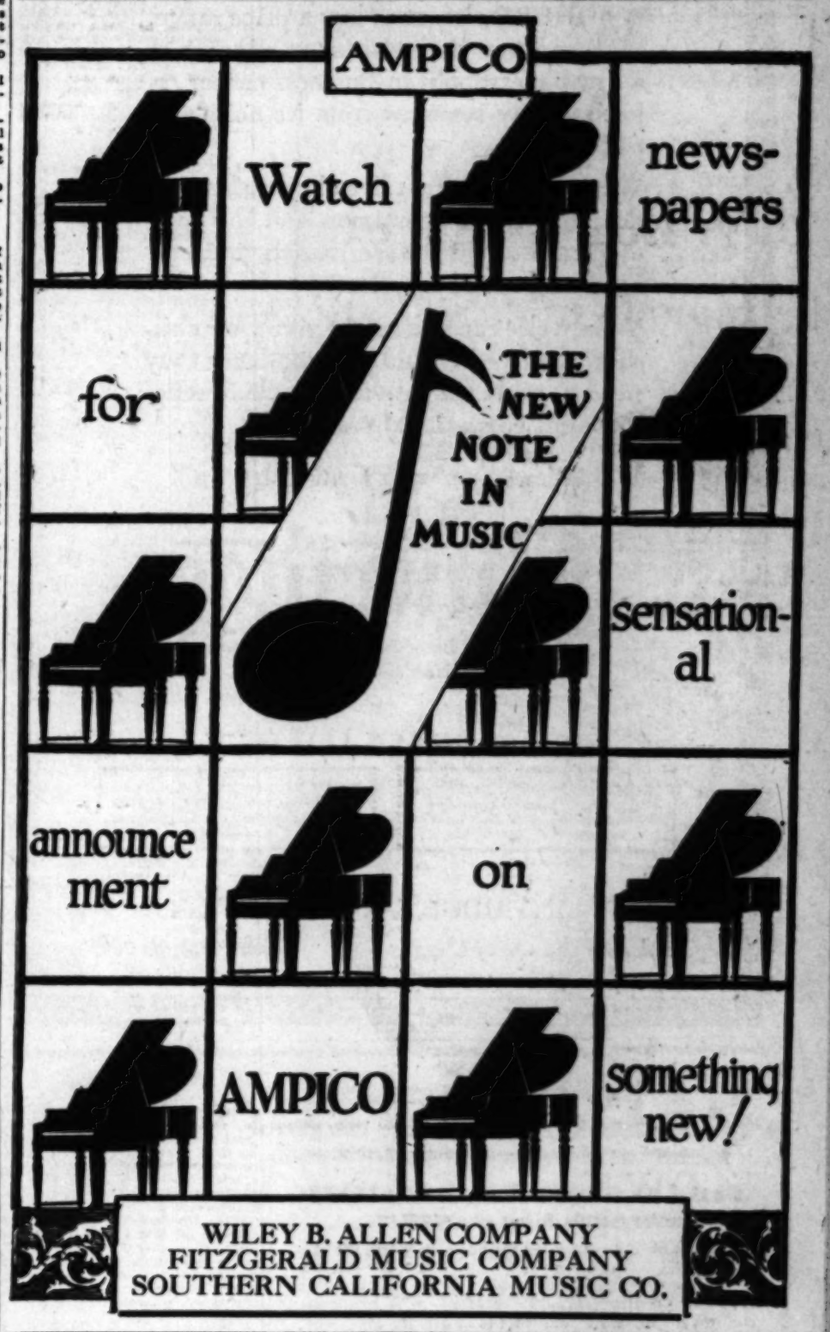

WILEY B. ALLEN COMPANY
FITZGERALD MUSIC COMPANY
SOUTHERN CALIFORNIA MUSIC CO.

Happiness Bought on Easy Payments—
Obtainable on Terms to Suit Any Income—
In the Real Estate Columns of Times Want Ads

A Scientific Dental Cream

Cleansing Refreshing Germicidal

KOLYNOS Dental Cream leaves a delightful clean feeling in the mouth for hours afterwards. It dislodges and washes away all fermenting food particles. It destroys millions of harmful germs which attack the precious tooth enamel and cause ache, decay and general ill health.

KOLYNOS
DENTAL CREAM

SPECIAL THANKSGIVING SERVICE

Bible Institute Auditorium
10:45 A.M.

Dr. G. Campbell Morgan

Sermon by
Dr. G. Campbell Morgan

Participating Ministers:
Dr. John M. MacInnis,
Dean of the Bible Institute

Dr. John McNeill
Pastor Church of the Open Door

Special Music by Student Choir
under leadership of
Prof. J. B. Trowbridge

USED CARS for business and family use—See today's Times Want Ads

LABORITES STIR COMMONS ROW

Hurling of Epithets Causes Their Suspension

Tempers at Fever Heat in British Parliament

Reds Lose Navy Quiz Vote in French Chamber

LONDON, Nov. 23. (AP)—Several Laborites were suspended in the House of Commons tonight to the accompaniment of a wild uproar and the hurling of bald Anglo-Saxon epithets, traditionally classed as "unparliamentary."

The business of the House at the time was a discussion in the committee of the whole of the unemployment insurance bill. The trouble began when the Minister of Labor, Sir Arthur Steel-Maitland, moved closure on a clause of the bill which had been debated for three hours.

The Laborite back benchers shouted "Gag, gag," and James Maxton, Labor member for Glasgow, demanded that certain manuscript amendments should be discussed. The chairman, James Fitzalan Hope, refused, and Maxton retorted that it was "damned unfair." At this the Laborites cheered vigorously, and the ministerialists angrily protested.

ONE AFTER OTHER

After closure was carried, Chairman Hope called upon Maxton to withdraw his charge of unfairness. The Laborite refused. The Prime Minister moved his suspension, and Maxton quit the House.

The members were greatly excited throughout the incident. After Maxton had gone the Laborite, George Buchanan, also from Glasgow, told the chairman that his ruling was contemptible and unmanly. Buchanan's refusal to withdraw this charge led to his suspension.

No sooner had Buchanan disappeared than a third Laborite, Richard Collingham Wallhead, declared that the chairman's conduct was a "damned outrage" and a misure of the chair's powers.

The uproar was renewed and after the usual formalities Wallhead was suspended and left the chamber.

AT FEVER POINT

Then up spoke Neil Maclean in defense of his colleagues. He charged Chairman Hope with unfair partisanship to the government, and, after further shouting, he followed in the footsteps of the other suspended men.

All the time these incidents were happening, tempers were at a fever point, there were angry shouts, swinging arms and writhing bodies, and above all the row the high-pitched voice of the Laborite, Miss Wilkinson, was heard—"You're a coward, Mr. Hope."

The chairman ignored this, and a little later relinquished the chair to deputy Chairman Captain Fitzroy, and calm was restored.

RED ROWDIES RIOT IN FRENCH CHAMBER

[Copyright, 1927, by Chicago Tribune.]

PARIS, Nov. 23. (Exclusive)—Communism, redder and rowdier than ever, had its day in the French Chamber of Deputies this evening. It failed to force an investigation of the state of affairs in the navy that gave rise to mutinies on the battle cruiser Ernest Trenan and in the Toulon navy yard, but it succeeded in heaping on the government abuse and threats such as are rarely heard on the floor of any Parliament in the world.

Voting 371 to 180 to quash the demand for a parliamentary investigation, the Deputies for the most part went against the dictates of their conscience, first because Premier Poincare grimly made it a question of confidence, and second because they sensed the grave danger of playing into the hands of the Communists by throwing light on the conditions in the navy just before the elections, in which the Reds are making a bid for a raft of new seats in Parliament, one of the most genuine compliments the Communist party in France ever was paid.

Flying to the support of M. Leygues, Minister of the Navy, who in a high-handed fashion last week informed the commission of government supplies that he would quit before he allowed an investigation of the quality of food and cleanliness in the prisons at Toulon, Premier Poincare quite camily threatened to resign when the issue came to a head in the Chamber today in the form of a demand from the commission of the navy on a 9 to 6 vote, for full powers to investigate.

FRENCH ARMY FREES DOTY

Soldier of Foreign Legion, Recently Pardoned for Desertion, Plans to Hasten Home

PARIS, Nov. 23. (AP)—Bennett J. Doty of Biloxi, Miss., who risked a death sentence by desertion from the Foreign Legion, was free tonight to go to his home in the United States. Instructions for his release from the rest of his five-year enlistment were forwarded to the commandant of the Foreign Legion at Sidi Bel Abbes today.

Doty, who enlisted under the name of Gilbert Flare of Memphis, Tenn., was sent back to the Legion to complete his enlistment when he was pardoned recently after serving part of an eight-year sentence for desertion.

BENNETT J. DOTY

The instructions to the commandant directed the immediate discharge of "Clare." Doty is expected to return to the United States shortly by way of Paris.

The official reason for the departure from military regulations in releasing a Legionaire before his term of enlistment expired is ill health, but a French Ministry of War official privately told the Associated Press the department did not desire to have publicity given the case in the French press, "as it was favoritism shown to an American citizen."

ROCKWELL HELPED

Doty formerly was a student at the University of Virginia, which was also attended by Paul Rockwell, whose brother, Kiffin, was killed in the Vosges region while serving in the Lafayette Escadrille. It is understood that Rockwell was instrumental in obtaining Doty's release.

Doty's mother has been ill for several months. The shock of reports over a year ago that he had been sentenced to death and executed at Damascus injured her health.

Doty apparently made no request for his discharge. He was completely reconciled to completing his enlistment and had expressed himself as desirous of proceeding to Morocco to see some fighting in the Middle Atlas region. He wrote to a friend in Paris from Sidi Bel Abbes recently expressing satisfaction at his release from prison.

EXPECTED TO DIE

Doty fully expected that he would be executed after his arrest in Syria, although he had won several medals for bravery. All precedents pointed to such a course. He resents all publicity given to the affair and says he is desirous to return to "God's country" as soon as possible.

"He is one of the finest soldiers I ever commanded," his captain once told the Associated Press in Syria.

Charles Campbell, Jr., once in the American diplomatic service in Switzerland under Minister Pleasant Stovall, and now a lawyer in Paris, has been reported acting in behalf of Doty.

SWEDISH INVENTION ADDS LIFE TO FILMS

STOCKHOLM, Nov. 26. (AP)—A method for increasing the longevity of motion-picture films has been discovered by Gustav E. Goosa, Stockholm engineer. His impregnation process keeps the film from becoming worn and scratched. Both sides of the celluloid strip are coated with a tanning liquid which not only strengthens the film but brings out the details of the picture with greater clarity.

ENGLAND HOPES FOR NAVY SLASH

Cruisers Held Up Expecting Future Limitations

Lord of Admiralty Explains Move to Commons

Lady Astor in Tilt With Opponent of Plan

LONDON, Nov. 23. (AP)—The British government is reluctant to lay down any more 10,000-ton cruisers at present in the hope that naval limitation may yet be reached, W. C. Bridgeman, First Lord of the Admiralty, told the House of Commons today.

Replying to a question in the House of Commons Bridgeman said that a new situation has arisen owing to the fact that although Great Britain's proposals for limitation in the number of large 10,000-ton cruisers had not been agreed to at Geneva, the discussion left the hope that a limitation might be reached.

In these circumstances he added, the British government is reluctant to lay down any more of these cruisers at present.

The questioner, who was Sir William Davison of Kensington, had asked if Mr. Bridgeman would state what were the new facts disclosed in regard to the naval conference which had caused the government to decide it was unnecessary to proceed with laying down two of the three cruisers planned for this year.

Lady Astor chipped in when Mr. Bridgeman was answering a further question by Sir William with the statement that protection of Great Britain's trade routes and food supplies had been taken into consideration in cutting down the naval program. Lady Astor's remark was: "Is anybody attacking the food supplies of this country?"

Piquancy was given to Lady Astor's comment by the fact that she was sitting next to Sir William and there was laughter when she was observed in conversation with him afterward.

Mr. Bridgeman replied that Lady Astor would agree it was necessary to provide in advance for defense.

Suppose you had to Enter Your Safe Deposit Box at

MIDNIGHT TONIGHT

A Legal Holiday

NONE of us thinks in terms of emergencies—but they have a habit of arising just the same. Suppose some emergency made it imperative for you to get at the contents of your safe deposit box at midnight tonight—*Thanksgiving*—a legal holiday. Regardless of the nature of the emergency, regardless of your power and prestige, it would be impossible unless your box were located in the vaults of the *American Safe Deposit Company*.

These vaults *never* close. They are open *all day* and *all night*—every day of the year and every night of the year—Sundays, weekdays and holidays alike.

They are the only vaults offering continuous service on the Pacific Coast.

The extra service you get at the *American Safe Deposit* vaults costs no more. Box rentals range upward from $4 per year.

AMERICAN SAFE DEPOSIT CO.
307 W. 8TH ST. 8TH AT BROADWAY
UNDER TAN AMERICAN BANK
LOS ANGELES

Splendid USED CAR BARGAINS always to be found in TIMES WANT ADS

30 *Minutes* FROM LOS ANGELES

WHERE else, at so low a price range, can you live within 30 minutes of a great metropolitan business center... yet entirely removed from its noise and confusion?

Where else can you live the free, out-of-door life of the sportsman and the lover of nature...with no sacrifice to your business and social interests?

Where else can you safely give your children the freedom and independence they need...and still provide for their religious and educational training?

Where...*at such prices*...but in

Flintridge

"A Bit of Real Country Near the City"

HOW TO REACH FLINTRIDGE

FROM LOS ANGELES: *To Glendale, along Colorado Street, to Chevy Chase Drive; thence to Main Trail Office on Berkshire and Chevy Chase.*

FROM PASADENA: *Cross Arroyo Seco Bridge; turn right to Linda Vista Avenue; thence to trail. Six offices on the property.*

FLINTRIDGE SALES COMPANY

Berkshire and Chevy Chase — Phone Colorado 2669

STEAM HEAT WITH GAS

—no boiler—no basement—no vents required—

CLOW *Gasteam Radiators*

For the largest building or a single room.

Fuel Cost 50% Less than Furnace or Central Plant.

In a five-room Bungalow one Clow "Gasteam" Radiator, costing $55.00 installed, will produce the most pleasant wholesome warmth ever enjoyed. The fuel cost is about $20.00 per year.

"Protect your health and safety by using only heating appliances approved by the American Gas Association Testing Laboratory and National Underwriters Laboratories."

An estimator will call on request. Terms to suit.

WILLIAMS RADIATOR COMPANY

1865-1873 W Cordova St. — BEacon 5849, Los Angeles

Suspect Says Beating Caused His Confession

LUVERNE (Ala.) Nov. 23. (AP)—Promises of reward and protection, a threat against the Ku Klux Klan and then beating and cursing caused Shelby Gregory to confess to the flogging of Annie Mae Simmons, negress, the defendant testified at his trial for kidnaping today.

Gregory, accused of kidnaping and flogging the negress, is the first of thirty-three men to be brought to trial by Atty.-Gen. McCall in connection with Crenshaw county's "reign of terror."

The defendant from the witness chair denied being implicated in the asserted flogging and said his confession, admitted in evidence Tuesday, was "induced by browbeating, cursing and promises of reward and protection by the Attorney-General."

Gregory testified that the Attorney-General boasted to him he was "after the Klan."

"I am in this game to get the Ku Klux Klan; they are the boys I am after," he quoted McCall as saying. McCall resigned from the order several months ago.

Steel on Grave Balks Removal of Codys' Bodies

DENVER, Nov. 23. (AP)—Steel bars and concrete have been placed over the caskets of Col. W. F. (Buffalo Bill) Cody and Mrs. Cody to insure that they never will be moved from their resting-place on Lookout Mountain near here.

Under the direction of Johnny Baker, foster son of the frontiersman, the caskets have been encased in steel bars and concrete to a thickness of eight feet on all sides and to a depth of twelve feet from the surface.

"The work forever settles the idle talk about the possible removal of the bodies of Col. Cody and Mrs. Cody from the resting-place they chose," Baker said today. "The work will last forever and is an answer to all persons who might agitate for the removal of the bodies."

CHILD DIES WHEN HIT BY AUTO NEAR VISALIA

VISALIA, Nov. 23. (AP)—Struck down by an automobile driven by Si Tyler of Tulare, Nedra Suttle Hudson, 5-year-old girl, died here today. The child ran from behind a bridge wing on the highway south of Visalia directly into the path of the machine. Tyler careened his car to the left but the rear fender struck the child on the head.

See these extraordinary values in our windows tomorrow!

Smart Silk Frocks
for STREET and AFTERNOON
now reduced to
$44 to $53
Sizes 14 to 38 — values to $79.50

After-Thanksgiving
Reduction
SALE
beginning Friday morning at 9 o'clock!

The style and quality of The Unique merchandise is an established fact with discriminating women. Fashionable femininity regards the silken label of *The Unique* as the cachet of correctness.

With the social season at its height, the holidays almost here, and winter weather to be planned for—this sale at The Unique is welcome news indeed!

Best selection at 9 o'clock Friday!

The Unique's...
Street and Afternoon Frocks
1/4, 1/3 and 1/2 off
now $39.75 to $116.67

Included are Silk Crepes, the elegant Transparent Velvets, rich Metal Cloth and Velvet combinations. Sizes 14 to 42. Good assortment of 40 and 42 sizes. A few handsome Sports Frocks in small sizes.

The Unique's...
Dinner and Evening Gowns
1/4, 1/3 and 1/2 off
now $39.75 to $221.25

Every type included . . . the robe de style of Velvet, the brilliant modern frock of Metal Cloth, the soft floating Chiffon, the gleaming Satin, a smart model of Black Lace, Beaded Georgettes of regal character. One-of-a-kind models. Sizes 14 to 58.

The Unique's...
Exclusive Coats, richly furred
formerly priced $175 to $395
now 1/4 & 1/3 off

Extraordinary group of... Coats values to $145
Now reduced to $95

Every one worthy of The Unique label! Every model elaborately fur trimmed. A number of Black Coats included in a range of smaller sizes..... Some Sports Coats of marvelous quality . . . Such desirable furs as Badger, Beaver, Kanakol, Kit Fox, Skunk and Wolf.. Sizes 14 to 40.

Women who wear the larger sizes will find values in this sale

The UNIQUE
Authentic Styles in Feminine Apparel
734 WEST SEVENTH STREET
near Hope — near Flower

A charge account at The Unique will be a convenience now

ou had to Enter Deposit Box at

NIGHT
NIGHT
egal Holiday

f us thinks in terms of ancies—but they have rising just the same. ense emergency made e for you to get at ts of your safe de- t midnight tonight— ing—a legal holiday, of the nature of the regardless of your prestige, it would be unless your box were the vaults of the n Safe Deposit

ault never closes. pen all day and all ry day of the year night or the year— oldays and holidays

ur only vaults offering vice on the Pacific Coast.

OPEN ALL NIGHT

AFE DEPOSIT CO
0 THAT BROADWAY
AMERICAN BANK
NGELES

BARGAINS always
n TIMES WANT ADS—

morrow!

sgiving

ion
E
at 9 o'clock!

adies is an established feminimity regards the of correctness.

almost here, and winter is welcome news indeed! riday!

Frocks

$116.67

n, rich Metal Cloth and 40 and 42 sizes. A few

Gowns

$221.25

brilliant modern frock of a smart model of Black l models Sizes 14 to 38.

ly furred

1/3 off

ues to $145

$95

Some Sports Coats of dger, Beaver, Karakul,

UE
Apparel
REET
Floor"

A charge account at The Broadway will be an economy now

Sahara

ight Across the Sand in Your Private Car

MAGIC cities held together by ... three thousand miles of ... highways . . . Crumbling ... is beheld from especially con- ... six-twin wheeled automobiles ... in desert trips . . . Excellent ... accommodations in the forty-one Tunisotique Hotels.

A de luxe itinerary—57 exotic and ... days, including Mediterrane- ... trip, private automobile—all ex- ...$1750. Ten day itinerary ...

Express Service England and France

"The Longest Gangplank in the World"

Le de France, Dec. 10
Paris, Dec. 16

Sailing first at Plymouth, Eng- land—then Le Havre de Paris ... time hours to Paris.... Over- night, the Riviera.... A day across the Mediterranean, North Africa.

Moroccan Cruise

Three 28-day cruises to the Mediterranean and Morocco by S.S. FRANCE
Jan. 7—Feb. 8—March 14

New ports and new ports ... stop- over privileges ... or return via Havre. Round trip $550

French Line
607 W. 8th St., Los Angeles

Visit us or any French Line Agent or Authorized Tourist Office for brochures

TIRED EYES!
YOUR EYES EXAMINED GLASSES COMPLETE $3.15

All this week, an Examination of Your Eyes, a pair of spherical glasses, in a ... frame, complete for $3.15
Gold or Shell Frames, 7 styles, Cyclin- drical lenses, fancy shapes and double vision lenses correspondingly low

Don't risk upon having an Oculist's examina- tion without delay. Remember, correct glasses are the best of cases; you'll find they're worth it. Restore Ability and Confidence to the home, upon which discerning peo- ple attract their help and advice in time of trouble. If your eyes are troubling you in any way—let me care for them. I will tell you the facts and your eyes will tell you the rest of the story. Having corrected Thousands of people's eyes—is conclusive evidence that my method is Correct. Let me correct yours. Office hours and Charges very reasonable.

C. N. HOPKINS, M.D.
REFRACTING OCULIST
Over Fifteen Years
Suite 201-205-206 Laughlin Bldg.
315 South Broadway

Ouch!
put a few drops of
Cactus
CORN CALLOUS COMPOUND
will kill the pain- take out the corn
Any Druggist or Department Store!
CACTUS REMEDY CO., Kansas City, Mo.

666
Is a Prescription for Colds, Grippe, Flu, Dengue, Malaria Fever and Malaria. It kills the germs.

Want Ads for Sunday Herald-Times Want Ads

SYMPATHY MINE PICKETS ROUTED

Crowd Scatters Small Band in New York

Banners Torn, Fists Fly, and Four Arrested

Rockefeller Denies Part in Colorado Strike

NEW YORK, Nov. 23. (AP)—Several thousand New Yorkers today routed a small band of pickets parading on Lower Broadway with banners denouncing treatment given Colorado coal-mine strikers. The paraders were scattered, some of them being beaten with fists, and the banners were torn from their hands. Four of the band, two women included, were arrested charged with disorderly conduct.

The band, composed of about twenty men and women, had gathered in front of the Standard Oil Building and were greeted immediately with jeers and boos by the thousands of persons who were promenading after lunch. Laborers on near-by construction jobs joined in the fracas.

ROCKEFELLER DENIES CHARGE

About the time the disturbance was under way a statement was being issued from the offices of John D. Rockefeller, Jr., in which he declared he neither directly nor indirectly has any connection with the Columbine mine in Northern Colorado, scene of disorders. The statement was occasioned by a charge by David Sheehan of the miners' committee that State police who fired on the striking miners are "hired assassins" of Mr. Rockefeller.

The band of parsders appeared suddenly in front of the oil company's building shortly after noon and soon attracted a crowd by their banners. Some of these read, "We Protest Against the Murder of Colorado Strikers," "Down With Colorado Cossacks," "Rockefeller, You Are Guilty—the Ludlow Massacre and the Denver Massacre," "John D. Rockefeller, Your Gunmen Will Not Break the Solidarity of Labor."

Men and women office workers and others out for lunch started jeering and booing them and finally the police ordered that the pickets disperse. They did so, but re-formed their ranks a short distance down the street, and again started their march toward the Standard Oil Building. The crowd following them steadily grew larger until traffic for two blocks was brought to a standstill.

ONE GRABS BANNER

Finally one man grabbed a banner from one of the paraders and ripped it from his hands to the cheers of thousands. This inspired the others to action and the crowd descended on the pickets, beating many of them with their fists.

Meanwhile, the reserves had been called and after the pickets and the crowds were dispersed bluecoats remained in front of the building for more than half an hour keeping the crowds moving.

The four pickets arrested described themselves as Sophie Marcoles, 25 years of age, a dressmaker, and May Kaplan, 19, a millinery worker. Milton Wich, 20, unemployed, and Julius Fleiss, 28, a furrier. They later were arraigned in Tombs Court. The two men were held under $50 bail each and the women under $25 each for a hearing Friday.

NORTHERN MINES TO REOPEN MONDAY

DENVER, Nov. 23. (AP)—Coal mining companies in Northern Colorado plan to reopen their mines Monday, officials stated today. All of the mines except the Columbine, where five strikers were killed Monday, have been idle since the I.W.W. strike of miners started more than five weeks ago.

National Guard troops now are in complete charge of the district. With headquarters established at the Columbine mine, companies of the soldiers have been stationed at the various other properties.

The strikers have announced they will carry on the strike by peaceable means until they have been granted the Jacksonville wage scale.

The Southern Colorado mines reported increased working forces today and there was no activity on the part of the strikers. I.W.W. leaders at Walsenburg said, however, that a telegram has been sent to the national headquarters of the organization in Chicago, asking for permission to resume mass picketing.

KILLING OF TWO MINERS HELD TO BE "NOT FELONIOUS"

GREELEY (Colo.) Nov. 23. (AP)—The Coroner's jury investigating the deaths of John Eastenes of Lafayette, Colo., and Nick Spandahkis of Erie, delivered a verdict at 6:30 o'clock tonight that the two men were killed at the Columbine mine last Monday by bullets fired by persons unknown, "said deaths being not felonious."

The jury took cognizance of the fact that the shots were fired by members of the Colorado State law-enforcement squad guarding the mine, but made no further effort to identify the officers who fired the shots that killed the two men.

Coroner Howe of Boulder county, who is to conduct an investigation into the deaths of the three other victims of the fight at the Columbine mine, sat with Coroner Weaver of Weld county, when the verdict was announced and said the verdict of this jury will be binding on him.

Three Released in Gun Seizure

CLEVELAND, Nov. 23. (AP)—Three men arrested following the seizure of a shipment of machine-gun parts and ammunition from Albany, Cal., at Kent, O., more than a week ago were released today by police. The discovery of the guns at Kent was the first development in the exposure of an asserted extensive distribution of machine guns from the California city.

The men freed today are Charles L. Hess of Kent, a former Marine Corps gunner, and now a farmer, and Morris Komisare and Martin Fenster of Cleveland. They explained the guns were intended for use in protecting a gambling resort near here.

OREGON PASTOR FINED $100 FOR INTOXICATION

MEDFORD (Or.) Nov. 23. (AP)—Rev. William K. Ray, former pastor of the Methodist Church, South, of this city, pleaded guilty to a charge of intoxication on a public highway and was fined $100 and costs yesterday at Ashland. A committee of the church investigated the case and recommended that Mr. Ray be forgiven and transferred to another pulpit. He formerly was chaplain of the Montana State prison.

PORTUGAL FEARS NEW UPRISINGS

Discovery of Many Bomb Plots Leads to Severe Precautionary Measures

[Copyright, 1927, by the New York Times.]

LISBON, Nov. 23 (Exclusive)—During the last few weeks so many anti-governmental bomb and other plots have been discovered that strong precautionary measures are being taken to prevent any revolutionary outbreak, such as occurred last February.

Last week a secret store of fifty bombs was discovered, and on the same day an attempt was made to assassinate Col. Raul Esteves, commander of one of the Portuguese crack regiments by several men who fired on the colonel as he was entering his home and escaped in the darkness.

Several Bolshevist groups also have been discovered working actively in the army. Discoveries have led to the arrest of several corporals and sergeant, and to a considerable rounding up of known revolutionaries, who are being quietly deported to the African colonies.

SOVIETS MIX UP MORE RED PAINT

Foe of Communist Regime Utters War Cry

Conference in Turmoil Over Stand on China

One Leader Warns of Revolt Just Around Corner

MOSCOW, Nov. 23. (AP) — The quarrel between the leaders of the Communist party and members of the opposition, which resulted in the expulsion of Leon Trotzky and Gregory Linovieff, has cropped up again. This time Alexander Rakovsky, former soviet Ambassador to France and a prominent oppositionist, is in the foreground.

During a heated debat at a Moscow Communist party conference, Rakovsky, replying to a query as to what should have been soviet Russia's answer to Peking's "provocative program," cried: "War." His exclamation caused the highest tension among the delegates.

The Peking incident presumably, refers to the action of the soviet embassy in Peking, in seizing various documents, arresting Russians and searching Russian vessels. The Peking government's defense of these actions is that Russians were plotting for the overthrow of the Northern Chinese government.

Nicolai Bucharin, member of the executive committee, after summarizing, asserted overt acts by the opposition in recent months, charged Rakovsky with having attempted to organize strikes at Kharkoff.

"Once we have attempts at street demonstrations as well as the organization of the struggle through a strike, there remains only armed rebellion," Bucharin declared.

After a vigorous speech denouncing the opposition, he concluded by declaring that lately there had appeared on the scene circles and groups dreaming terror and conspiracy. "It seems that it would be useful to show the fist to all these rascals," he said.

INSTALLMENT BURIAL REJECTED

State Corporation Commission Believes System Will Tend to Promotion of Funerals in Effort to Make Them Popular

SAN FRANCISCO, Nov. 23. (AP)—A plan by which one may pay for his own funeral on the installment plan was rejected by the California State Corporation Commission today.

The Security Mortuary Corporation sought permission to issue 3000 burial certificates costing the purchaser $30 cash or $36 in twelve monthly installments.

The applicant set forth arguments that the mortuary business has reached such a strain of competition that funeral directors demand exorbitant prices, figure on getting the first payment and then charge off the balance as "bad debts."

Under the certificate plan, the applicant said, a funeral that would retail for $2000 may be had for $671 and the poor man's burial ordinarily costing $175 may be had for $107.25.

The commission denied the permission on the grounds that the plan appeared to be purely promotional and that certain features of the plan were contrary to the State Securities Act.

Deputy Commissioner Ellis handled the investigation. He said similar plans failed in Salt Lake City and Portland, Or.

OUSTING MINER TENANT UPHELD

Pennsylvania Supreme Court Backs Coal Companies

Ejections Based on Lease Signed by Employee

Renters Forced Out After Strike at Mines

PHILADELPHIA, Nov. 23. (AP)—The State Superior Court today affirmed the action of the Allegheny County Court in deciding in favor of coal companies in eviction cases.

Appeals carried to the high court by striking miners in the Pittsburgh district to prevent eviction from company houses were lost to the miners in three cases decided by the court.

The ejectments followed a strike and were based on leases under which, it is charged, an employee agrees to deliver peaceably the possession of the premises in which he lives to the coal company within five days after being notified of his discharge from the company's employ.

Your tongue tells when you need

Calotabs
TRADE MARK REG.

Coated tongue, drymouth, bad breath, muddy skin, groggy nerves and sour stomach suggest its use.

EADE'S GOUT & RHEUMATIC PILLS
The Old and Popular Remedy for Gout, Rheumatism, Sciatica, Lumbago, Pains in the Head, Face and Limbs
Hundreds of Testimonials. All Druggists
Agents: E. FOUGERA & CO., Inc., N.Y.

Extra Salespeople to secure you the usual courteous Harry Fink and Company service during this Sale!

Harry Fink & Company
635-637 S. BROADWAY

Open a CHARGE ACCOUNT with Harry Fink and Company now—and take advantage of these marvelous reductions!

After-Thanksgiving Reductions

start tomorrow morning at 9 o'clock!

Here it is! What you have been waiting for—the first reductions of the season at your shop—Harry Fink and Company! The very garments you admired last week at their higher prices—priced, tomorrow, within the limits you have set yourself. Hundreds of fashionable dresses and coats at savings that run into thousands of dollars! Sizes for women and misses. First selection is best. Come early!

Dresses reduced!

Dresses formerly priced $25.00 & $29.75....	now	$18
Dresses formerly priced $39.75 to $49.75....	now	$28
Dresses formerly priced $49.75 to $59.75....	now	$38
Dresses formerly priced $59.75 to $69.75....	now	$48
Dresses formerly priced $69.75 to $89.75....	now	$58
Dresses formerly priced $79.50 to $98.75....	now	$68
Dresses formerly priced $98.75 to $129.75....	now	$88

Gowns and Evening Wraps formerly priced $89.75 to $325 — ¼ off!

Gowns and Evening Wraps formerly priced $98.75 to $248.75 — ⅓ off!

Gowns and Evening Wraps formerly priced $69.75 to $225 — ½ off!

Coats reduced!

Coats formerly priced $ 39.75 & $ 45.00..	now	$28
Coats formerly priced $ 49.75 to $ 59.75..	now	$38
Coats formerly priced $ 59.75 to $ 75.00..	now	$48
Coats formerly priced $ 69.75 to $ 89.75..	now	$58
Coats formerly priced $ 98.75 to $129.75..	now	$88
Coats formerly priced $119.75 to $149.75..	now	$98
Coats formerly priced $129.75 to $169.75..	now	$118

Coats formerly priced $198.75 to $298.75 — ¼ off!

Coats formerly priced $225 to $395 — ⅓ off!

Coats formerly priced $39.75 to $179.75 — ½ off!

Harry Fink and Company's choicest merchandise at a fraction of former prices—
Shop when the store opens tomorrow!

The May Company Open

Visit Our

Toyland

More fun! A 25c ticket will take you in to see the fairy mysteries—and to get the surprise Santa has for you.

Children—Ride the Ponies!

No School Tomorrow!

This is a chance to have your dream come true—and ahhhhh, two of the ponies will be given away. Ask about them when you come to ride. Real, live ponies—just prancing to take boys and girls for a ride!

$3 Steam Shovels $1.95
Hurrah, boys! These dump and revolve like the real ones. All metal construction.

Speed Bikes $10.95
Santa knows what boys and girls want! With adjustable handle bars, solid rubber tires, red enameled.

$15 Dump Trucks—fully equipped, $11.95
$9 Steel Wagons—large red bodies, $7.25
$5.95 Scooters—rubber-tired wheels, $3.95
Phonographs—with record and horn, $1
$4 By-lo Dolls—with sleepy eyes, $2
$5 By-lo Dolls—pretty, with long frocks, $2.50
Doll Carriages—of fine woven fibre, $9.95
$3.50 Bronco Horse Cars—for tots, $1.69
Pool Tables—balls, rack and two cues, $7.95

(The May Company—TOYS—Fourth Floor)

6-pc. Desk Set

Ecrase Leatherette—Usually $6.75

For the Man or Woman—attractive desk sets to add beauty to the office or home. Included are desk pad, ink stand, letter rack, perpetual calendar, metal paper knife and roll blotter. Choice of blue, green, lavender, brown and tan with gold flecking. Limited quantity at this SPECIAL price! $4.95

$1.50 Imported Novelty Stationery, 2 boxed 98c
$2 Bridge Sets, 2 packs cards and score pad $1.59
40c Correspondence cards and envelopes, gilt edged 29c

(The May Company—STATIONERY—First Floor)

Gift Sweaters

Coat and Slip-on Styles

Sweaters any woman or college girl would be delighted to receive as gifts. Of fine mohair and wool yarns—brushed or unbrushed—fancy mixtures, stripes and combinations, which usually sell for a much higher price. Variety of colors, black and navy. $4.95

Gay Campus Coats, plain and fancy stripe combinations, $11.75 to $14.50.
300 new all wool sweaters, coat and slip-on styles, women's sizes, $2.95.

(The May Company—SWEATERS—Third Floor)

Suede Handbags

Metal and Covered Frames

Backstrap and pouch styles that are new and very smart—an interesting variety for Christmas giving. In black, brown and tan. Some with metal and others with covered frames. Metal and crystal ornaments. Specially priced. $3.85

Framed Rhinestone Bags $4.95
Children's Bags and Vanities $1

(The May Company—HANDBAGS—First Floor)

Box of 25 Cards

Assorted Christmas Greetings, Usually $1.50

Christmas cards of artistic beauty expressing sentiments as varied as the moods of your many friends. Attractive colorings, fine printing and true individuality in each greeting. Box of 25 with fancy lined envelopes to match. 95c

(The May Company—STATIONERY—First Floor)

Christmas

Genuine Crysta

Chokers—Usu

Only TWO HUNDRED go to early gift seekers! Our own importation; hence this low price. Beautifully cut genuine graduated sizes.

Sterling silver Sautoir, French Rhinestones, $12. Imported imitation pearl laces, $1.

(The May Company—First Floor)

Musical Powder B

For Gifts—Special!

Imported directly to the Company. Daintiest of gifts with the appeal of the unusual! Fashioned of metal finished in pastel shades, concealed music box plays a tune when lid is removed.

$4.50 Imported perfume, special $2.95
$2.50 Atomizer, perfume or powder box, $1.39

TOILETRIES—First

Silk Negligees

Samples—Usually $12.75 to $16.50

Crepe de Chine and satin negligees — fluffy, trimmed styles and others that are more tailored. Samples — so just one or two of a kind in some instances. Chiffon ruffles give softness to some of them—others have dainty lace and rosebud trimming. Gift selections from this array will be sure to please! $8.50

Coolie Coats

Of wool challis in various colors with gay Japanese designs. Coolie coats are firmly entrenched in popularity and make delightful gifts. $5.95

Corduroy Robes

Lined corduroy robes with set-in sleeves, long shawl collar and side ties. The sort of robes many a one hopes to receive this Christmas. Well liked colors—rose, Copenhagen, fuchsia and wisteria. Small, medium and large sizes. $6.95

(The May Company—NEGLIGEES—Third Floor)

Rayon Underwear

Bloomers—Step-ins—Chemise! Low Priced!

Underwear of excellent Rayon, in correct new styles, plain and smartly trimmed. Beautiful pastel shades. Imagine such garments at $1 each! Included are bloomers, step-in drawers and chemise. Why not several sets of these pretty underthings for gifts? $1

Kayser "Marvelray" vests, $1
Surety Glove Silk Vests, $1.95
Surety Glove Silk Bloomers, $2.95

(The May Company—UNDERWEAR—First Floor)

"Surety" Chiffon Hose

Full Fashioned. Perfect

Silk from top to toe—sheer, clear chiffon stockings in the new shades. Garter hems, soles, toes and heels interlined with lisle for service. Full fashioned. The always welcome gift! $1.65

"Surety" Silk Stockings, service weight $1.65
"Surety" 4-Thread Chiffons $1.95
"Surety" Chiffons with lace clox $1.95

(The May Company—HOSIERY—First Floor)

3-lb. Box Chocolates

Mission Bell in Christmas Wrapping

Delicious sweets made in our own sun lighted kitchen. Tempting centers of many kinds dipped in rich chocolate. $1.69

"May Maid" Chocolates, 70c lb. Packed in 1, 2 and 5 lb. boxes.
70c "Mission Bell" Chocolates, 55c lb. 2-lbs., $1, 3-lbs., $1.50., 5-lbs., $2.50
Victoria Toffee, $1 lb.
Cream Fudge, 90c lb.

(The May Company—CANDIES—First Floor)

FRIDAY ONLY!

$25,000 Silk R

Accumulated from the Great

Make no mistake! This event is no more like ordinary remnant sale... lative quality. Fabrics so well liked in the recent Silk Classic that... innumerable gifts, for blouses, children's dresses and coats—in many...

1/2

Frost Krepe, Taffeta, Sports Krepe, Wash Satin, Metal Cloth, Satin Georgette, Emb'd Taffeta, Costume Velvet, Metal Brocade, Louise Crepe,
Crepe de chine, Canton Crepe, Flat Crepe, Fontainbleau Crepe, Mayco Crepe, Pongee, Silk Shirtings, Erect Velvet, Messaline, Mirro Krepe,

(The May Company—SILKS—Second Floor)

Wool Remnants, 1/2

Short Lengths of ½ to 5 Yards

Novelty Coatings, Poiret Twills, Gaberdine, Polo Cloth, Crepe Egyptia
Tweeds, Challis, Serge, Velour, Jersey
Veloria, Flannels, Plaids, Stripes, Baskeen
Georgette, Crepelene, Poplin, Flasha, New Zella

(WOOLENS—Second Floor)

Famous for Quality Gift Baskets!

Fruits & Nuts

Gift Box, Special Pack No. 18

California's own—from the attractive Redwood box to the goodies inside. An ideal gift! Filled with finest walnut and almond nut meats, pulled figs, dates and glace fruit. $3.50

This is only one of 100 varieties, exclusive May Company pack. Famous from coast to coast for Quality and Freshness.

Gift Basket No. 13 at $3.95

Contains box almonds, budded walnuts, pkg. fruit kisses, pkg. stuffed figs, pkg. pulled figs, pkg. dates, jar orange marmalade, jar guava jelly, cluster raisins, box stuffed dates, stuffed prunes and jar honey.

Gift Box No. 42, extra fancy cluster raisins, $2.65. 5-lbs. net.
Gift Box No. 43, extra fancy layer figs, $2.55. 5-lbs. net.
Gift Keg No. 29, sweet pickled Kadota figs, 10 lb. $5—Gift No. 30 with 5 lbs. $3.

Ask for Our Gift Basket Catalogue

Shipping Charges Prepaid to Any Point in U. S.

(1st & 4th Floors)

Broadcloth Smocks

Hand-Embroidered—Gifty

Pretty, practical gifts for home, office or studio workers. Blue, rose, peach, orchid and green broadcloth smocks embroidered in bright colored floral designs. $1.95

Smocks, hand-painted or tailored, $2.95
Organdie Aprons, hand-embroidered, $1.50
"Nelly Don" Handy Dandy Aprons—$1.50.

(The May Company—HOUSE FROCKS—Third Floor)

Wool Mixed Blankets

350 Pr. Usually $4.95

Wool-mixed blankets—66x80. Cosy and warm. Rose, blue, gold and orchid plaids. Sateen bound. $3.95

$15 All Wool Blankets, pr. 70x80 blankets in beautiful block plaids of many colors and combinations. All sateen bound. $12.95

$15 Wool Filled Comforts 72x84 comforts covered with plain colored rayon. Cut size 72x84, filled with pure lambs' wool. Beautiful gifts! $12.50

(The May Company—BEDDING—Second Floor)

New Silk Blouses

Georgette, Crepe de Chine, Printed Crepe,

A gift of carefully chosen apparel, authentically styled—is the gift SHE will treasure most! Tailored or costume blouses fashioned of lovely georgette with velvet applique, also crepe de chines, printed crepes and velveteens of fine quality. A beautiful array of flattering shades in light and dark tones. $6.95

Pleated Skirts, crepe de chine or satin, with bodice top $6.95
Costume Blouses, finer quality ..... $12.75 to $29.50

(The May Company—BLOUSES—Third Floor)

3000 Rayon Spreads

Two Tone Effects! Many Colors!

OTHERS TO $29.50! A gift the home lover will truly appreciate! The above popular sizes in beautifully patterned rayon. A choice of green, gold, rose, blue and orchid. Sizes 72x108—81x105—81x108—90x108. $3.95

81x90 Cambridge and Kittery Sheets, $1.29
42x36 Hemstitched Pillow Cases, ea. 35c
35c 45-inch Lady Pepperell Tubing, yd. 39c

(The May Company—DOMESTICS—Second Floor)

Gift Slippers

Daniel Green Quilted Satin

How SHE will adore the cozy comfort and appearance! One so expressive of thoughtful consideration, and with deepest ... boudoir styles by ... know that you ... Quilted satins in ... Low heel and ... Lambs' wool ... Quilted Satin ... Parisette Satin ... med ... "Best Ever" ...

(The May Company—SHOES—First

Lindbergh Tie Ho

"Spirit of St. Louis"

A 14-inch replica of the dy's plane. ... for it holds ...

75c Rubber ...
75c Hand-Painted ...
89c Floral ...
Aprons ...
Imported Wash ... tings ...
China Doll and ...
Kiddies Fancy ...
Children's ... comb or ...

(The May ... First

Harvar

Double

Plain voil...
Silk mixt...
Rayon, ...
Lingerie ...
Plisse Cr...

pen The Christmas Season!

Hill Sts.

ristmas rises-Friday

nuine Crystal Kid Gloves—Gifts

Chokers—Usually

Only TWO HUNDRED—to go to early gift seekers! Our own importation, hence this low price. Beautifully cut genuine crystal graduated sizes.

Sterling silver flexible bracelet, French Rhinestones, $1.65. Imported imitation pearl seven laces, $1.

(The May Company—JEW —First Floor)

Usually $3.95 to $4.95

OUTSTANDING holiday feature! Gloves, the gift par excellence, of fine imported kid—at $2.95. Fancy turn back cuffs, also Biarritz style. White and smart shades. $2.95

$1.25 to $1.50 novelty fabric gloves—elaborate turn down and flare cuffs. 79c.

(The May Company—GLOVES —First Floor)

cal Powder Box Gladstone Cases

For Gifts—Special!

Imported directly to the May Company. Daintiest of gifts with the appeal of the unusual! Fashioned of metal, finished in pastel shades. A concealed music box plays as the tune when lid is removed.

$4.50 imported perfume, special $2.95

$2.50 Atomizer, perfume powder box, $1.95

TOILETRIES—First Fl

For Men—Usually $14

Newest type! Men will appreciate the convenience of shirt fold at the large inside pocket. Smart Dupont fabricoid with steel frame. Two sizes in black or brown. $10.95

Women's $14.50 leather overnight cases, 14 to 24-in. $10.95.

(The May Company—LUGGAGE —Second Floor)

1000 Flapper Dolls

Special Holiday Purchase!

Those clever, long legged dolls that provide a smart decorative touch for odd corner or upholstered chair. Colored sateen bodies with long, pliant legs, arms and fibre hair. $1.25

Hand embroidered organdy and voile pillows, special $1.50.

Stamped, tinted luncheon sets, $1.

(ART NEEDLEWORK—First Floor)

Imported Flowers

In Fancy Gift Boxes

A delightful gift—and one that will prove most acceptable. Beautiful, large roses, sweet peas and colorful combinations of small flowers. A feature—at $1. $1

$5.95 imported crepe de chine scarfs, $8.29. $4.95 silk vestee and cuff sets, $3.50.

(The May Company—NECKWEAR —First Floor)

Boys' Sailor Suits

For His Christmas Gift!

Suits that bring a shine to the eyes of the small lads 2 to 8 years! Tailored of all wool blue serge—regulation middy with braid and sleeve emblem. Regulation sailor pants—and 1 pair short pants. $9.75

English Shorts

Mannish straight cut pants for the little chaps 3 to 8 years. Of all wool fabrics, cleverly patterned in leaf brown, tans and grays. Fully lined. Best of material. $2.95

(The May Company—BOYS' STORE—Second Floor)

All-Linen Cloths

Usually $4.95 to $7.50! Hemstitched

Both white and colors, highly embossed. Our own importations for gifting. 59x59 and 64x106 inches. $3.95

$4.95 Bordered Linen Sets, $3.95
$5.95 Linen Damask Pattern Cloths, $4.95
$3.95 Napkins to match, doz., $4.95
75c Colored Bordered Bath Towels, 49c
$4.95 Linen Damask Pattern Cloths, $3.95

(LINENS—Second Floor)

Little Girls'

Tub Frocks 98c to $6.25

Formerly $1.95 to $12.50

A lot of clever styles for Miss 2-to-6 have their prices sharply lowered for the day after Thanksgiving!

$1.50 Philippine Dresses, hand made, hand embroidered, sizes infants' to 2 yrs. 89c
$10.95 Play Yards—with floor and counting beads, enameled finish $7.95
$7.50 Imported Knit Sets—Sweater, hat, mittens and leggins. From England $4.95
$1.50 to $2.50 Wool Knit Sacques 98c
$4.95 Wool-and-Rayon Knit Capes $2.95
75c to $1 Wool Bootees, long, short 59c
89c Rubber Crib Sheets, 27x36-in. 49c
$2.25 Diapers—"Red Star" birdseye and "Cosy Down," 27-in. Dozen $1.39
$1 to $1.95 Kleinert Stockinet Crib Pads ..... 79c, $1 and $1.49
$3.95 Nursery Chair, beads, commode $2.95
75c Cotton Crib Blankets, 32x40-in. 59c
75c Flannelette Gowns, Kimonos and Gertrudes, infants' sizes 49c
$2.95 & $3.95 Wool Sweaters, 2 to 6 yrs. $1.98
Infants' $1.95 Daisy Cloth Wrappers $1.25

(The May Company—BABY SHOP—Third Floor)

ilk Remnant Sale! Friday!

FRIDAY!

ted from the Greatest Silk Sale of Our History—Be Early!

ke ordinary remnant sales like paper daisies! NEW silks—fashion right to the last detail—super-recent Silk Classic that has been cut down to short lengths of ½ to 5 yards. Usable lengths, for making sses and coats—in many instances dish frocks. Crowds will be awaiting doors' opening tomorrow!

e de chine,
on Crepe,
Crepe,
inbleau Crepe,
o Crepe,
ee,
Shirtings,
Velvet,
line,
Krepe,

½

Georgette
Crepelene
Poplin
Flasha
New Zelia

Georgette,
Crepe Roma,
Printed Crepe
Print Georgette,
Orkeda Radium,
Check Broadcloth,
Print Costume Velvet,
Charmeuse,
Print Crepe de Chine,
Brocade Taffeta,
Print Warp Taffeta,
Satin Crepe,
Shantungs,
Wash Silks,
Sports Rayon,
Transparent Velvet,
Chiffon Velvet,
Satin Canton,
Honan Pongee,
Gros de Londres

½

(The May Company—SILKS—Second Floor)

Cottons---Draperies, ½

Short Lengths of ½ to 5 Yards

Plain voiles, Silk mixtures, Rayon, Lingerie Cloth, Plisse Crepe
Sports Rayon, Celanese Voiles, English Prints, Wool Flannels, Lining materials
Lingerie weaves, Broadcloth, Nainsook, Challis, Flaxons, etc.
Damask, Velour, Cretonne, Curtain Nets, Odd Curtains, etc.

(The May Company—WASH GOODS—Second Floor) *(DRAPERIES—Fifth Floor)*

ift Slippers

iel Green Quilted Satins

How SHE will adore their cozy comfort and dainty appearance! Gift slippers, so expressive of thoughtful consideration, are always with deepest appreciation. boudoir styles by "Daniel" know that you have chosen Quilted satins in black and Low heel and padded soles. Lamber' Wool Cavaliers. Quilted Satin Cavaliers. Parisiyle Satin Mules. med "Best Ever" leather boudoir

(The May Company—W SHOES—First Floor)

ergh Tie Hold

"Spirit of St. Louis" Mini

A 14-inch replica of Lindy's plane. He'll like it for it holds plenty of ties! 95

79c Rubber Cover-all Aprons
89c Floral Chambray Rubberized Aprons
Imported Work Sets with oven tings
China Doll and Dog Pin Cushions
Kiddies Fancy Rubber Aprons
Children's 75c Garter Belts
Bomb or metal purse

(The May Company—NOTIONS —First Floor)

Ten Best Sellers

of The Minute—New Books Now Being Discussed

Adam and Eve—by John Erskine $2.50
Red Sky of Morning—by Margaret Kennedy $2.50
The Mad Carews—by Martha Ostenso $2.50
Kitty—by Warwick Deeping $2.50
Dusty Answer—by Rosamond Lehmann $2.50
Death Comes For The Archbishop—by Willa Cather $2.50
New East New West—by Suzan Ertz ..$2
Quest of Youth—by Jeffery Farnol $2
They Also Serve—by Peter B. Kyne..$2
Jalna—by Mazo de LaRoche $2

(The May Company—BOOKS— Second Floor)

Harvard Bicycles

Double Bar—$5 Down!

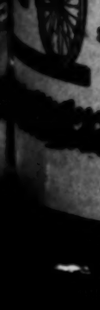

Sturdy, strong, well made bike with double bar frame, braced handle bars and re-inforced front fork. Reliable coaster brake and heavy, studded tires. A fellow's Christmas would be perfect with this among his gifts. $35

Other Bicycles, Harvard and Ranger Makes
$25 and $29.50. $5 Down Payment

(The May Company—SPORTING GOODS—Second Floor)

Beacon Robes

Shawl Collar—Corded Througout—

Watch HIS face radiate with joy when he discovers one of these fine robes among HIS gifts! Genuine Beacon Blanket Bath Robes! Attractive patterns that men like. Well made with shawl collar, Rayon girdle and corded throughout. Good assortment of colors and a complete size range.—Priced SPECIAL for Christmas giving! $6.95

Heavy Beacon Ombre Robes $10
Rayon Lounging Robes, satin trimmed..$10
Silk Lined Lounging Robes, wrap models $12.50

(The May Company—MEN'S BATH ROBES—Second Floor)

Complete Golf Set

Bag, Clubs, Balls!

A splendid gift for the beginner or golf enthusiast! Canvas, steel stay, leather trimmed bag, four clubs picked to fit the needs of each individual, and six balls. $9.95

Alfred Johnson Skates and Shoes ...$7.95
Greyhound English Golf Balls, ea. 50c; doz. $5
American Boy Baseball and Bat, boxed .75c
Hair Padded, Leather Boxing Gloves $2.75

(The May Company—SPORTING GOODS—Second Floor)

Men's 'Kerchiefs

Pongee—Hand-Made! Usually 50c

Imported—just in time to fill the gift package! Embroidered with colored threads—and finished with half-inch hems. 39c

Men's Linen Handkerchiefs

Also imported—of fine white linen. Ready to give, six in a package. 4 for $1

(HANDKERCHIEFS—First Floor)

Dainty Bandettes

Christmas Corsetry Suggestion

One of those little personal gifts which women like to exchange. Dainty, yet practical bandettes of crepe de chine and lace, Georgette and lace, or all lace net lined. New uplift styles included: Other attractive models $1.50, $2.50, $3.50. $2

Cathryn Joyce Reducer (roller) packed for Christmas-giving, $10.

Fashionable Foundations—gifts mother would like—$10, $12.50 to $20.

Dainty Negligee Belts, many styles, pastel colorings, $1.50 to $3.50.

(The May Company—SHOP OF CORSETRY—Third Floor)

Men's Slippers

Felt, With Padded Soles

Everett styled slippers in brown felt. A gift to last long after the Christmas season has passed! $1.65

Leather Slippers

Brown kid slippers in Opera or Everett style. Leather soles and rubber heels. $3

Other Slippers—Felt or Leather—Priced $2 to $6.

(The May Company—MEN'S SHOES —First Floor)

Men's Pajamas

Heavy Amoskeag Flannelette

Plain or frog trimmed, coat style, in a choice of patterns and shades. All sizes. $1.95

White, imported Broadcloth Shirts ..$1.85
Initialed or fancy 'kerchiefs, Box of 4..$1
Men's 'Kerchief and Tie Sets—smart printed silk 'kerchief with four-in-hand to match $2
Men's Lined Cape Driving Gloves....$2.50

(The May Company—MEN'S SHOPS —First Floor)

New Knit Mufflers

Rayon for Men

Swiss knit mufflers of rayon in bright colors or patterns for full dress. Fringed ends. $1.95

Men's Wool, Jacquard Sweaters $4.95
Darbrook, Corded Silk Neckties ..$1
Rayon, Sleeveless, Knee, Union Suits..$2
Men's Fancy Golf Hose, wool and wool mixed $1.85

(The May Company—MEN'S SHOP —First Floor)

Gossardettes ½

Bandette-Step-in Sets—Half Price and Less!

This will cause a stir among women—the chance to buy TWO Gossardettes—and even THREE—at the former price of one! Daintiest of lingerie, made with the skill, exacting care and artistry of corset manufacturers. Priced less than half usual. ½

$5 & $6.50 Gossardettes

Bandette - Step-in Sets of fancy tricot (Rayon), lace trimmed in two attractive styles. Genuine Gossardettes. Excellent fitting bandettes (one an uplift model)—matching step-ins with yoke tops, side opening, two pairs of detachable hose-supporters. Pastels, sizes 26 to 34 waist measure. $1.95

$8.95 & $10 Gossardettes

85 dozen only at this extremely low price—every set brand new. Bandette-Step-in Sets of heavy quality crepe de chine and lovely Georgette, in flower-like pastel shades. Expertly designed—exquisitely trimmed—sizes 26 to 34 waist measure. Save more than half. $3.95

Can you imagine a more appreciated "intimate" gift? Two words to the wise: "Shop Early."

(The May Company—LINGERIE— Third Floor)

Gifts for Home Lovers!

Porto Rican Linens

Exquisitely Embroidered—Sharply Reduced!

79c Guest Towels

Just one of the important items in this Pre-Christmas Event! Imagine hand-embroidered linen crash gift towels at this price! 18x28 in. size. With border designs. 49c

59c Porto Rican Embroidered Towels, 15x24 inches size..39c
89c Hand-embroidered linen Towels, 18x29 inches size..69c
$1.25 Porto Rican Embroidered Towels—Petit-Point, 18x30 inches size 89c
69c other Porto Rican Embroidered Towels, 15x24 inches size 49c
$2.95 Porto Rican Embroidered Bridge Sets, Linen, 36x36 in. Cloth and 4 napkins $1.95
$3.95 Porto Rican Bridge Sets—36x36 in. cloth and four 12-in. napkins $2.50
$4.95 Embroidered Bridge Sets—36x36 in. cloth and four 12-in. napkins $2.95
$5.95 Porto Rican Bridge Sets—44x 54-in. napkins and six 12-in. napkins, $4.95
$1.95 Porto Rican Embroidered Vanity Sets—3-piece, $1.50.
79c Baby Pillow Cases—Porto Rican Embroidered. Each, 49c.
$1.50 Porto Rican Scarfs — 18x36, 18x45 and 18x54-in. sizes, $1.

(The May Company — LINENS —Second Floor)

A SMALL DEPOSIT WILL HOLD ANY INSTRUMENT FOR CHRISTMAS DELIVERY

E·H·UHL *Pres.*

Southern California MUSIC COMPANY

806 and 808 So. Broadway

Chickering

VAndike 2221

RADIOLA
FEDERAL
KOLSTER
ATWATER
KENT
RADIOS

6 DAY SALE Starts FRIDAY

Pre-Christmas PRICE REDUCTIONS throughout Store!

Special TERM Offer!

Make your selection NOW at these 6-Day Prices—make a small deposit—complete your down payment by Christmas Eve—and we will deliver it in your Home for Christmas Day. By SPECIAL ARRANGEMENT we will postpone the due date of your next payment until FEBRUARY FIRST!

Music Book Specials 46¢

Collections for Ukulele, Violin, Piano and Voice. A limited number at this special price!

Tenor Banjo Outfit $5.45

The lowest price we have ever offered on such an outfit! Good banjo of excellent finish and tone, instruction book, pick and extra set of strings included at this 6-day price! Only 50 of these outfits!

Good Violin Outfit $7.45

Imagine! A good Stradivarius model violin (½, ¾ or full size) canvas case, durable bow, chin rest and rosin—ALL for $7.45 during this 6-day Sale! Only 50 of these also.

Rolando Cornet Outfit $14.95

The popular long-model Cornet in 440-A low-pitch with quick change to A. Attractively nickel plated. This special price includes satchel form case, music lyre and mouthpiece.

Popular Jazz Saxophone Books 49¢

Every Saxophonist should have this "Popular Jazz Method." This is a 6-day price!

COMPLETE ATWATER KENT Radio Outfit $87.50 Special Terms

This is the famous Atwater Kent Model 35 fully equipped with all accessories, including a Cone Speaker of really good tone! Sold at this 6-Day Price on our SPECIAL TERMS! 150 Outfits on Sale!

The PR-6 Panatrope RADIOLA

Originally $575

$325 on Special Terms

Here indeed is a rare opportunity! The splendid Brunswick Panatrope and 6-tube Radiola Super-Heterodyne COMBINED in one handsome cabinet—given this substantial reduction! These five instruments have been used as Demonstrators in our store, and are in perfect condition! A 6-Day Only Price!

Brunswick P-11 Panatrope

Regularly $700

$595 for this sale ONLY

Three beautiful instruments which have been used for display and demonstration purposes in our store, take this SPECIAL REDUCTION for 6 Days ONLY! Operates entirely from your electric light socket. Sold on SPECIAL TERMS!

The Famous MIESSNER "Bungalow" Uprights

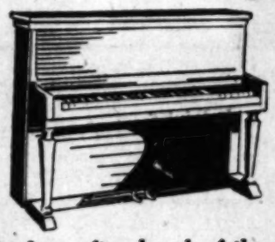

$289 Easy Terms

You have often heard of the Miessner "Monogram" Upright! Here it is—at a price substantially less than its regular price! Ten of these Small-size Uprights, attractive in appearance, and excellent in tone, take this 6-Day ONLY price! Sold on SPECIAL Terms!

20 Standard Make Uprights (Used) take the Amazing 6-Day Price of $139

Beautiful SCHUMANN Art Model Grands

$855

The demand is for Art Model Grands! Here are 8 of them, all of the celebrated SCHUMANN construction, at a very SPECIAL 6-DAY PRICE!

English

The English motif is well carried out in the handsome Sheraton Art Model Schumann.

Spanish

This Schumann of Spanish influence is most desirable for our Southern California Homes.

French

Following the design characteristic of the Court of Louis XVI, this Schumann Grand is particularly good.

Italian

A magnificent instrument typical of Italian art. You will marvel at the Schumann TONE!

KIRCHNER *Grand* SPECIALS

Spanish Art Model $549

Good Baby Grands $449

Brunswick Panatrope "Madrid" Model

Regular $175.00 $147.50

Ten of these charming Panatropes (Exponential type) take this 6-Day ONLY price! They have been used as Demonstrators in our store and are in perfect condition. You will like its TONE and its appearance. Equipped with complete set of Record Albums.

Brunswick Panatrope "Valencia" Model-

Regularly $235.00 $187.50

These five instruments have also been used as demonstrators, so you KNOW they are in A-1 condition! A small deposit NOW, will hold for Christmas delivery.

Victor Combination of ELECTROLA and Orthophonic VICTROLA

$510 Regularly- $650.00

A beautiful cabinet of distinctive Italian Renaissance design, containing BOTH the Orthophonic Victrola and the marvelous ELECTROLA! An instrument that will bring happiness and distinction to any Home! Two of these, having been used for display purposes, take this SPECIAL 6-Day price!

"Child's Own Music Book" 79¢

Special edition bound in blue cloth with gilt lettering. Only 25 of these!

Fancy Colored Ukuholas $1.39

The popular round-head style, attractively colored in blue, green or red. Price includes pick, instruction book and extra set of strings. 100 at this price!

Wendell Hall Ukuleles $8.25

The fame of Wendell Hall ukuleles is worldwide! The opportunity to secure one of his famous Concert Ukuleles at this price is rare indeed!

Regulation Bugles $2.95

Here is a dandy gift for the Boy Scout! Choice of artillery or infantry regulation U. S. Army bugles — brass finish—given this VERY special 6-day price!

"Little Biographies 19¢

A 6-day price on these "Little Biographies of Great Composers!" Excellent for Christmas remembrances.

"Child's Own Music Book"
79¢
Special edition bound in blue cloth with gilt lettering. Only 25 of these!

Fancy Colored Ukuholas
$1.39
The popular round-head style, attractively colored in blue, green or red. Price includes pick, instruction book and extra set of strings. 100 at this price!

Wendell Hall Ukuleles
$8.25
The fame of Wendell Hall ukuleles is world-wide! The opportunity to secure one of his famous Concert Ukuleles at this price is rare indeed!

Regulation Bugles
$2.95
Here is a dandy gift for the Boy Scout! Choice of artillery or infantry regulation U. S. Army bugles — brass finish—given this VERY special 6-day price!

"Little Biographies
19¢
A 6-day price on these "Little Biographies of Great Composers!" Excellent for Christmas remembrances.

...EA MADE FOR ...RURAL DOCTOR

...e Urged to Restore Family Physician

...e Age of Specialization ...lic at Convention

...ge Master Urges Prohibition Help

...AMENTO, Nov. 23. (AP)—Decry...e dwindling supply of country ...who care for the health of ...people in rural communi... Perry A. Chilon, master of the ...n Grange, today placed a ...n in aid in reforming the ...of medical education.

...all interesting hosts in rural ...who are medically helpless, ...the time of medical service. ...s to be had, mounts higher ...," the Ohio master declared. ...is broadening his sessions ...that the medical profession ...steps to encourage young ...to become general practition... specialist who takes care of ...per cent of all medical ...ended the knell for the ...doctor and general practi... said.

EXPENSE ONE BAR

...men who are required to ...four years in college work at ...of from $6000 to $10,000 ...looking for an ordinary prac... ordinary people, of the ...in the country. There ...need for a practical medical ...in the general practitioner ...service in the communi... said.

...T. Phillips, State Master of ..., extolled "the undue domi... of the Federal Farm Loan ...by the Treasury Department." ...ation asking that the co... features of the present farm ...be properly developed.

...Thompson, State Master ..., asked the Grange to ...pledge to aid in all law ..., especially the Eight... Amendment. The National ...to bid a prohibition plank ...platform for ten years

...NEAR EAST AID

...Pomeroy, State Master of ..., asked the Grange to ...aid in favoring the building ...American chemical indus... the monopoly of foreign ...

...State Master of New ... indorsement of the ... and urged State ... one or more or... in the Near East.

...Ohio also introduced a ... the creation of a Federal ..., headed by the Sec... Agriculture, to have super... over marketing proc... to assist farm co... ...

...introduction of resolu... today the legislative hop... convention was filled to ... with proposals on a score ... scattered subjects. No fur... may be introduced.

...tors Saved ...y State Board

...FRANCISCO, Nov. 23. (AP)—The ...Commission de... in a statement issued today ... $83,600 for investors ... ...

...report covers the work of ... in the commission. Of ... filed during October, ... originals, the rest amend... 1100, including some received ... month, were disposed of.

INCREASE ON CORN ASKED

...NGTON, Nov. 23 (AP)—A 50 ... increase of the duty on corn ... imports was asked of Presi... today by Gov. Chris... of Minnesota, who said that ... nine from the Middle ... agricultural products per... entry of Argentine corn into ... at a price less than that ... American producers can de...

PRESIDENT DRAFT PLAN ABANDONED

Bostonian Will Recall Chain Letters at Wish of Coolidge

NEW YORK, Nov. 23. (AP)—The plan to draft President Coolidge into candidacy for re-election by means of a series of chain letters was abandoned today by its originator, Philip M. Tucker, Boston banker. He issued a statement requesting that all work on the plan cease immediately.

The idea was entirely his own, he said. Mr. Tucker said his purpose was "to make possible for the great mass of American citizens to speak for Mr. Coolidge as with one voice."

Abandonment of the project was in response to the expressed wish of the President that any petitions favoring his candidacy be discontinued. "In view of the President's wishes," Mr. Tucker said, "it seems best to desist from trying to bring further pressure upon him to run. I trust that all work on my plan will cease immediately."

WASHINGTON, Nov. 23. (AP)—While declaring himself to be one of those who hopes that President Coolidge will be a candidate next year, C. C. Hamlin, Republican national committeeman for Colorado, said after a call at the White House today he believes it ridiculous for the impression to be gained that the Republican party must draft a nominee.

Freshman Class Fined for Hazing

GUELPH (Ont.) Nov. 23. (AP)—A fine of $150 was levied upon members of the freshman class of the Ontario Agriculture College today as punishment for the hazing of Edwin Beddoes, an English student who is said to have "squealed" to authorities over a minor matter.

The punishment, which also includes confinement of each member of the freshman class every night in the week except one, was inflicted at a joint meeting of faculty and student bodies.

Beddoes was bundled into a pig crate, dragged through the crowded streets and then was offered for auction to the townsfolk. After he was released he was pelted with tomatoes and other missiles.

French Actress Must Pay Fine

PARIS, Nov. 23 (AP) — Huguette Duflos, one of the most popular of French actresses, today was sentenced to pay 150,000 francs, (approximately $7500) damages to the government-supported Comedie Francaise for breaking a contract last summer.

Maurice Lahmann, manager of the Porte Saint Martin Theater, was sentenced to pay the same amount for engaging Mlle Duflos while aware that she was under contract to the Comedie Francaise.

Gems Thought Stolen Found

BUFFALO, Nov. 23. (AP)—Mrs. Lucien F. Foster, wife of a Chicago banker, telegraphed police here tonight that she has found at her home in Chicago the suit case containing $45,000 worth of jewelry which was supposed to have been stolen here Sunday night.

BERKELEY MANAGER'S SON ACQUIRES BRIDE

BERKELEY, Nov. 23 (AP)—Jack Edy, son of City Manager Edy of Berkeley, arrived home today from the University of Oregon to pass the Thanksgiving holidays with his parents — and bride. Young Edy eloped last week to Corvallis, Or., with Miss Dorothy Wills, student at the same university. They were married and continued on their way to Berkeley.

Bedell
BROADWAY CORNER SIXTH

Special Feature in
THE INEXPENSIVE APPAREL SHOP
On the Fifth Floor
CHIC FELT HATS
$2
Chic models developed in fine lustrous felt, trimly adorned with ribbon bands, bow and self trims.

SATIN PADDED ROBES
Changeable satin robes are interlined with lambswoo and lined with Seco silk. Lovely pastel shades. This is a far better value than usually found at this price. All sizes 36 to 44.
$10.98

Bedell
BROADWAY CORNER SIXTH

CORDUROY ROBES
Developed in attractive combinations of nigh shades and black. Made with a surplus effect and tied at the side. A special value . . . . . .
$2.98

Hundreds of Garments Have Been Reduced

"After-Thanksgiving" Sale!

Attractive Apparel for Every Winter Occasion

On the Fifth Floor
IN THE INEXPENSIVE APPAREL SHOP
An Exceptional Offering
1000 NEW DRESSES
Attractively Styled
In modes for every occasion, and all sizes. Developed in crepes, georgette, satin and evening materials in a complete range of colors . . .
$10.98

UNDERWEAR
At a Special Pricing
CHEMISE, STEPINS, GOWNS, BLOOMERS, BETTINA SLIPS
$2.98 EACH
Exceptional Values
ANTICIPATE your holiday needs by selecting a supply of this lovely underwear. Either lace trimmed or tailored in excellent materials

RAYON UNDERWEAR
Values to $1.98
Vests, bloomers and chemise are developed in Rayon of excellent wearing qualities and silkiness. Tailored or trimmed . . . . . .
$1.00 EACH

CREPE DE CHINE CHEMISE & STEPINS
Regular Values to $2.98
Attractive models in pastel tinted crepe de chine are elaborately trimmed in laces. New designs are featured.
$1.98

JUST 50 NEGLIGEES
Reduced ½, ⅓, ¼
Formerly Priced from $12.98 Up to $55

CLEARANCE! ROBES!
Odds and ends in voile and crepe robes. Values to $5.98 . . . . . .
$3.98

CLEARANCE! SKIRTS
Values Up to $8.98
Odds and ends in flannels, crepes and velvets in a good selection of colors, reduced for immediate clearance . .
$3.49

SALE! SWEATERS
Just Received! Special
Novelty weaves, in harmonizing combinations of color. New necklines, collars and round necklines are featured.
$2.98

SPORTS FROCKS
Jerseys, wool crepes and combinations of different colors and materials, are developed into surprisingly pretty frocks school and sports . . .
$10.98

ATTRACTIVE BAGS
New models in novelty leathers in a complete range of color to match your winter costume. Envelope or pouch styles . . . . . .
$2.98

Beautifully Fur Trimmed—Excellent Tailoring
WINTER COATS
At Tremendous Reductions

VALUES UP TO $39.75 TAILORED SPORTS COATS IN NOVELTY MATERIALS . . . $25.00

VALUES UP TO $125. COATS OF REMARKABLE FINENESS—FUR TRIMMED . . $79.75

VALUES UP TO $65 FUR TRIMMED—STREET AND DRESS COATS $39.75

VALUES UP TO $150 ARTISTICALLY DESIGNED—LAVISHLY FUR TRIMMED . . $99.75

VALUES UP TO $75 SUPERIOR FURS—TRIM HIGH GRADE MATERIALS . . . $49.75

VALUES UP TO $165—MATERIALS AND FURS OF THE FINEST QUALITY $125.00

VALUES UP TO $85 FOR STREET AND DRESS—EXQUISITE FABRICS AND FUR TRIMMINGS . . $59.75

ALL HIGHER PRICED COATS ARE SPECIALLY REDUCED FOR THIS SALE

Fashionable Modes—Lovely Materials
DRESSES
Reduced for Clearance
½, ⅓, ¼

VALUES UP TO $39.75 STREET—AFTERNOON AND EVENING FROCKS $19.75

VALUES UP TO $49.75 EXQUISITE FROCKS IN FASHIONABLE STYLES $25.00

VALUES UP TO $69.75 EXCLUSIVE MODES IN ORIGINAL DESIGNS . $34.75

VALUES UP TO $85.00 ARTISTICALLY DESIGNED IN FASHIONABLE MODES . $39.75

VALUES UP TO $125.00 THE FINER MODES FOR STREET—AFTERNOON & EVENING—REDUCED $69.75

FINDING BARGAINS IN THINGS YOU NEED
How often do you find occasion to make some important purchase for your home? Scores of articles are offered at attractive prices daily in the "Miscellaneous for Sale" Columns of
TIMES WANT ADS

THE USUAL PLACE FOR UNUSUAL THINGS
WHEN YOU WANT TO BUY OR EXCHANGE SOMETHING THAT'S CONSIDERED A LITTLE OUT OF THE ORDINARY AND HARD TO FIND, READ THE "MISCELLANEOUS FOR SALE" COLUMNS OF
TIMES WANT ADS

Nation, Peaceful and Prosperous, Prepares to Fete King Turkey

Dorothy Sebastian Says it for "The Times."

Mt. Whitney and the High Sierra Wall as seen from a point a few miles from Lone Pine, are presented in this unusual photo. The photographer has caught the rugged outlines as the morning sun broke across the desert. Mt. Whitney is the highest peak in the United States.

The Baptism of the Baby Princess, Josephine-Charlotte of Belgium was something of an event in Swedish and Belgian court circles. Photo shows, left to right, the proud grandfather, Prince Charles of Sweden; Prince Leopold of Belgium, the father; Princess Astrid, the mother, and nurse with youthful Princess. (P. & A. photo.)

Three-Piece Suit, comprising pajamas and breakfast coat has been introduced by Vera Reynolds. Material is black satin; trimming is gold brocade.

A Study in the Technique of Line Play—Few photographs show the detail of line play depicted in this shot taken during the Harvard-Yale game at Cambridge. Guarnaccia of Harvard has just received the ball from center and the play is getting under way. (P. & A. photo.)

Paris Divorce Court has granted Nancy Hoyt Wynne, young Washington (D. C.) writer, a decree, and it is rumored she is contemplating another matrimonial venture. (P. & A. photo.)

Combining Business With Pleasure, John A[illegible] forest guard in the Lake Edward section of [illegible] is here shown picking up a bird as he p[illegible] his novel patrol car which operates on the [illegible] of the Canadian National Railways. ([illegible] photo.)

Family Prestige had nothing to do with the success of young Robert Ringling, scion of famous circus family, who made Metropolitan Opera debut last week. (P. & A. photo.)

The First Woman to be appointed a commissioner in the United States court of claims at Washington, is Miss Elsie A. Cannon, shown above. (P. & A. photo.)

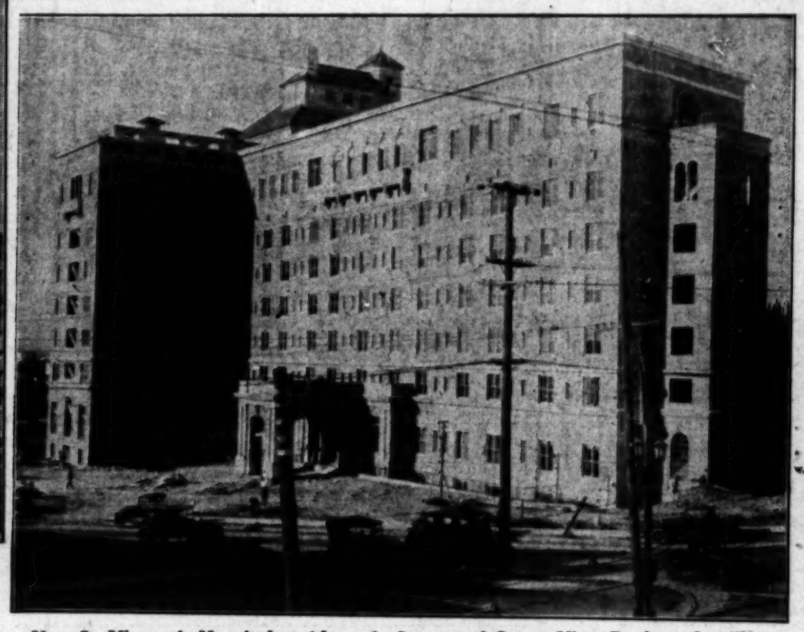

New St. Vincent's Hospital at Alvarado Street and Ocean View Boulevard, will receive its first patients tomorrow, officials of the institution have announced. The new building, which will accommodate 250 patients, is an eight-story, fireproof structure, equipped with every modern convenience. Photo show building as it is today.

Preparing Himself for Military and Political Career in Mexico, Alfredo C[illegible] of the Mexican President, is studying at the Peekskill Military Academy [illegible] York. Young Calles is described as an apt student eager to a[illegible] edge, particularly in the matter of American methods of handling [illegible] lems. (A. P. photo.)

Fur and Feathers Do Not Fly when Felix and Polly, natural enemies, get together. Instead, the bird and feline appear to take delight in the odd companionship which sprang up between them in a pet shop at Hackney, England. Photo shows Polly and Felix at play. (P. & A. photo.)

OUR HISTORY IN PICTURES 881

Buffalo Bill, Scout of Scouts—Part XXII. Alone in the Solitude.

by J. CARROLL MANSFI[illegible]

Turkey

otog-
this
Cam-
eived
nder

...es With Pleasure, John Allen, ...the Lake Edward section of Que... ...picking up a bird as he patrols ... car which operates on the tra... ...an National Railways. (Her...

...reer in Mexico, Alfredo Calles ...Peekskill Military Academy is ... student eager to assimilate ... methods of handling national p...

...RROLL MANSFIELD

...HE MORNING OF THE TWELFTH SUL... ...WAS AWAKENED BY A LIGHT TOUCH... ...G DAVE HAD RETURNED, THE BOY RUSH... ...HE BLANKETS—AND LOOKED INTO THE... ...NG, HIDEOUSLY PAINTED FACE OF A ...ARRIOR!!

TOMORROW—UNWELCOME VISITORS

...EF ATTACKS AIL VALUATION

...ion Scale Scored on ...Earnings

...Reads Watch Outcome ...St. Louis Suit

...e of $400,000,000 ...ed on Decision

...TON, Nov. 23 (AP)—Rail... ...principles which the ...Commerce Commission is ... to adopt for all the rail... ...country are attacked ... in briefs made public ... and which have been filed ... St. Louis Federal District ... the case testing out ...mission's procedure is pend...

...ber 10, the St. Louis and ... Railroad has been ordered by ... Commission to pay ...ment $258,200 in se... ...earnings, and the ap... ...road, a small carrier ... coach interests, to the ... the commission's or... ...government and railroad ... is being followed by ... major roads in the Unit...

...ROAD EARNINGS

...ruling on the scale laid ... the commission for the ...mmary will be demanded ... the other prosperous rail... ...country if the govern... ...the suit. The total ... the government may ... lose, set stated by the ... Division as $400,000,... ...O'Fallon brief, prepared ... concerned by Cravath, ... Dougherty of New ... the court to view the is... ...an academic controversy ... principles, but a law...

...Commerce Commis... ...as erroneous and in... ...ing of the value of the ...property," the brief pro... ...has failed to give due ... weight to the enhanced ...reciation as applied to all ... of the carrier in exist... ...1914, but has based its ... value thereof on 1914 ... The commission has ...the law of the land." ...reasonable by the ... excessive can only be ...the Commerce Com... ...each property sep... ...laying a base upon ...can be figured. The ... that the railroads may ...ome amounting to 6 per ...aluation found, but ...pay over to the gov... ...half of the excess above

...RATE INCREASE

...Fahy, special counsel for ..., suggests in his brief ...increase sought by the ...basis of cost of re... ...other factors, will ...general rate increase of ...

...In questioning the com... ...principles, the rail... ...acceptance of several ...affecting the con... ...entered that the ... In addition to p... ...return of excess earn... ...the commission to ... enough for railroads ... make a fair return. This ...has not been earned, the ...using the collective ...of eastern railroads for serv...

...transportation act has ...complied with in its provi... ...of railroads, it is de... ...government can not now ...that individual roads, ...allowed to have high earnings ...to give up some of their ...Further, the commission's po... ...is asking to charge interest ...sums regarded as ex... ...for periods dating back ...roads first became liable ...is asserted to be un...

...ing the brief asks the court ...commission's recapture ...order the O'Fallon to re... ...in full.

Schools and Colleges

The Times School and College Bureau will help you secure complete information about any kind of School or Education Training. Carefully compiled data are on file, from which source suggestions may be made which will be helpful to you. THE SERVICE IS FREE. Address, write or call the TIMES Information Bureau, First Street and Broadway—telephone MEtropolitan 0700—or leave your name and address with the TIMES' Branch Office Information Bureau, 621 South Spring street, and the desired school data will be mailed to you.

Business Schools

...mercial Experts' Training Institute
...Commercial Courses. High-class instruction. Satisfaction guaranteed or ...refunded. Positions guaranteed. Day and evening classes. Enroll at any time. ...500 South Hill Street. VA. 0546

...FICIENCY ...SS COLLEGE
Day & Night Sessions
747 S. Hill St. TU 2580
Get Free Catalog

...YOU LEARN. You gain Experience. You understudy an Executive. ...Individual instruction. We save you Time and Money. Day ...Free Catalog. MacKay Building, 612 So. Figueroa. TR. 6117.
...KAY BUSINESS COLLEGE

...Increase Your Salary—Attend Night School
...Woodbury COLLEGE
...727 So. Figueroa St. TRinity 8491

Military Schools

...N DIEGO ARMY AND NAVY ACADEMY
...Accredited college preparatory or college first. Prior year ...Limited enrollment. Last and superb sports during entire year ...Write for catalog. Box 1 Pacific Beach, San Diego, California

...CIFIC MILITARY ACADEMY
...Elementary and High School (Accredited) ...Limited Enrollment. References required. Phone ELmire 6022. ...Pacific Ave. "Not the Largest but the Finest"

...THE ONEONTA MILITARY ACADEMY
...Oneonta, with the Onota University High School, Elementary and Primary. For ...catalog address Board of directors enrollment limited to 100 boys. ...For particulars, write or phone COL. H. CANYON SMITH, President ...Pierce Ave., Oneonta Park, So. Pasadena, Calif. Phone ELiot 3630

...URBAN ...ACADEMY
The Great Outdoor School. 24th Year. Prepares for all colleges. Small classes. Superb buildings, cadets' private rooms, rifle range, swimming pool, corrective gymnastics, riding. 637 WILCOX ST. GL. 4187

Boys Schools

...Preparatory School
For Boys. Non-Military. Accredited School. Eleventh Consecutive Year. ...Seventh Grade through High School. Scholarship and Sports equitably blended. Non-Sectarian. Non-Military. Day and Boarding. ...Illustrated Catalogue mailed on request.

...BEVERLY SCHOOL FOR BOYS
For Sons of Discerning Parents. Seventh Grade through High School. Scholarship and Sports equitably blended. Non-Sectarian. Non-Military. Day and Boarding. Illustrated Catalogue mailed on request.

POET LOCKED UP FOR RAZZBERRY

Spanish Versifier Becomes So Disgusted at Theater He Emits Yells

BUENOS AIRES, Nov. 23 (AP)—The artistic temperament of Ramon Del Valle-Inclan, Spanish poet, has brought him into conflict with the law, a Madrid dispatch to La Nacion says.

During the premiere of a play in Madrid, the poet rose in his seat and shouted "bad very bad." The police were called and ordered him to leave the theater. He refused and continued to shout "bad, very bad," adding "give them the ear, the ear"—Praise in a bull ring, invective in the theater.

The poet then was arrested and has been ordered remanded on a charge of disorderly conduct, for which the penalty is one to six months in prison.

CHICAGOAN APPOINTED CUBA ENVOY

Attorney Noble B. Judah Selected by Coolidge to Succeed Gen. Crowder

WASHINGTON, Nov. 23 (AP)—Noble Brandon Judah, a Chicago lawyer, was appointed by President Coolidge today to be Ambassador to Cuba. Judah was recommended to Mr Coolidge by a group of influential Chicago Republicans. He has a distinguished war record and has been prominent in law and banking circles in Chicago for some time, but has had no diplomatic experience.

The appointment fills a vacancy at Havana created by the resignation last spring of Maj.-Gen. Enoch H Crowder. Mr. Judah's selection automatically gives him a place on the American delegation which will represent this country at the Pan-American Congress to be conducted in Havana next January and which Mr. Coolidge is expected to attend.

In addition to practicing law, Mr. Judah is a director of the Chicago Title and Trust Company, a trustee of Brown University and of the United Charities of Chicago, and is on the board of various other charitable institutions. He served for one session in the Illinois House of Representatives.

Entering the Army as a first lieutenant he won in France the American Distinguished Service Medal and the French Foreign Legion of Honor award and the Croix de Guerre with palms. He was mustered out of service as a colonel and now holds that rank in the Reserve Corps.

Coxey's Army From Baldwin

LONDON, Nov. 23. (AP)—The hopes of 250 unemployed miners who marched from Wales to lay their troubles before Premier Stanley Baldwin were shattered today by announcement that the Prime Minister would refuse to see a deputation representing the men.

Mr. Baldwin referred to the request of the miners for an audience to the Ministers of Labor, Health, Pensions and Miners. Although disappointed, leaders of the miners contend the object of the marchers is achieved, as the march focused public attention on the mining situation.

The men will hold a farewell demonstration at Trafalgar Square Sunday and then entrain for Wales.

VOTING BY WIRELESS VISIONED

Shaw Believes Science Can Smash Fabric of Representative Rule

LONDON, Nov. 23 (AP)—Wireless science is capable of smashing the whole fabric of representative government, George Bernard Shaw declared, lecturing tonight before the Fabian Society. His subject was "Democracy as a Delusion."

Elaborating his point, the noted writer said: "Nowadays speakers talk to millions of people. I did the other night. The only invention necessary is an arrangement for listeners-in to be able to press a button and register 'aye' or 'nay,' and thus instantaneously register their votes on a political issue. Then the pure democracy of the old-fashioned town meeting would have returned."

But Shaw was convinced that nobody wanted pure democracy or any other sort of democracy. He maintained that dictatorship is the natural government for man, and he made the socialist intellectuals who sit at his feet as patron saint of the Fabian Society, squirm in discomfort as he championed Mussolini and ridiculed government by the people.

"The government of the people and for the people—yes," said Shaw, "but government by the people cannot be."

He was tired of people insisting that they were democrats and then doing everything possible to disprove it. He cited Americans, "who all want prohibition and at the same time want their drink."

"They all vote prohibition," he added, "and then disobey the law."

Hughes Rules for Chicago in Lake Diversion

WASHINGTON, Nov. 23. (AP)—Chicago scored a material victory today when former Justice Charles E. Hughes submitted a report to the Supreme Court as special master in the lake diversion cases in which he holds that the present diversion permit issued by the Secretary of War is valid.

He declared that the entire control of the diversion through the Chicago sanitary canal remained solely with Congress and that if a situation develops in which Chicago seeks to create or continue a withdrawal of water from Lake Michigan without the sanction of Congress or of administrative officers acting under its authority, the lake States will be entitled to bring a bill to restrain such action.

Whisky Runner Says He's Son of Dry League Man

DETROIT, Nov. 23. (AP)—An automobile containing a load of whisky and bearing the license number of a plate issued to Howard Kresge, son of S. S. Kresge, multimillionaire 5-and-10-cent store owner and Anti-Saloon League philanthropist, was seized here tonight. A youth giving the name of H. C. Kresge was released on his own recognizance by the authorities after asserting ownership of the car and liquor.

The youth said he was 22 years of age and gave a local hotel as his residence. The car's license plate was issued to H. C. Kresge at the address of Mrs. Anna E. Kresge, divorced wife of S. S. Kresge.

Junkers Plane Fails Again in Atlantic Hop-off

HORTA (Azores) Nov. 24. (AP)—The Junkers D-1230 airplane again failed to gain the necessary altitude in a new attempt early this morning to fly to Harbor Grace, N. F.

The plane was towed back into the harbor apparently undamaged.

Two Injured in College Blast

SAN JOSE, Nov. 23. (AP)—Gas collected in a flue inside a wall of the recently completed home-making building of the San Jose State Teachers' College here exploded as classes were assembling this morning, blew out the wall, shattered windows and slightly injured two women students of a group of 125 near the blast.

A splinter of glass was removed from beneath the eyelid of one student who returned to classes. The other received a slight cut from another bit of flying glass.

Windows were blown out 300 feet away and the blast was felt in every building on the campus. College authorities estimated the damage at about $2000.

Canada Premier Coolidge's Guest

WASHINGTON, Nov. 23. (AP)—Prime Minister MacKenzie King of Canada, was the guest of honor today at a White House luncheon.

Secretary Kellogg, Vincent Massey, the Canadian Minister; Secretary Davis of the War Department; Secretary Hoover, Assistant Secretary Castle of the State Department, Col Blanton Winship and Capt. Wilson Brown, the President's military naval aides, attended the luncheon.

HALF MILLION IN BAGS IN REACH OF THRONG

NEW YORK, Nov. 23 (AP)—Nearly $500,000 in currency lay in nine bags on the Brooklyn bridge today. A ring of thirty policemen stood guard over the treasure for half an hour, while firemen put out a blaze in the armored car from which it had been removed hastily. A thousand bridge pedestrians blocked traffic about 100 feet from the Brooklyn entrance to the span, but the money was not molested. The fire started from backfire.

for LARGER WOMEN

SCHUMAN'S

"GOING OUT of BUSINESS"

SALE!

FIVE years ago Schuman's first opened its doors to the larger women of Southern California. Achieving success in this short time is more than an accomplishment; it is positive proof of the confidence of the buying public, the result of substantial principles and policies. Now, right at the very height of the Autumn season, when our stocks are most complete, conditions beyond our control compel us to abruptly end our business career. In a few short days our entire stocks must be cleared away; no attempt will be made at profit, everything must go irrespective of all costs. Therefore, tomorrow, Friday, you may choose from

Thousands of Beautiful, Slenderizing

COATS & DRESSES

AT 1/2 PRICE!

$27.50 DRESSES *Sacrificed at*.....$13.75	$39.50 COATS *Sacrificed at*.....$19.75
$35.00 DRESSES *Sacrificed at*.....$17.50	$59.50 COATS *Sacrificed at*.....$29.75
$39.75 DRESSES *Sacrificed at*.....$19.75	$95.00 COATS *Sacrificed at*.....$47.50
$59.50 DRESSES *Sacrificed at*.....$29.75	$119.50 COATS *Sacrificed at*.....$59.75
$79.50 DRESSES *Sacrificed at*.....$39.75	$159.50 COATS *Sacrificed at*.....$79.75

WITHOUT question, these are the most remarkable groups we have ever presented at prices such as these. The dresses are astonishing values! Lovely daytime frocks. Beautiful afternoon dresses. Gorgeous evening gowns and clever sports frocks. The coats are positively wonder values. Every woman should see them. Styles that characterize a gentlewoman's selection. Lavishly befurred, or smartly tailored. All coats are cut full and roomy, and are typical of Schuman's high quality standard. Sizes 38½ to 56½. Arrange to attend and make your selection while stocks are at their highest peak; you will never be able to duplicate these values here.

ALL HATS ½ PRICE
ALL SHOES 20% to 50% OFF

REMEMBER, this is not a so-called "clearance sale"—we are not offering "odds and ends." All merchandise is of the high standard for which this store is famous. These are not merely reductions; it is our last and greatest sacrifice; an event that will leave "Schuman's" a lasting memory in the hearts of all larger women!

SCHUMAN'S
609 West Seventh Street

SALE BEGINS TOMORROW, Friday, at 9 A.M.

SLAYING JURY FORMS CLUB

SEATTLE (Wash.) Nov. 23. (AP)—A social club has been formed by the seven men and five women of the jury which convicted Mrs Lulu Ethel Gruber of second-degree murder for slaying her husband, Mrs. Martha Ryan, one of the jurors, announced today.

The organization will meet once a month. The bailiffs who kept the jury locked up eleven days and ten nights, during the trial, were invited to join, but declined because of other trials.

The first party of the social club will be held Friday night, when Mrs. Eleanor Brest, juror, who is accused of being ineligible for jury duty, will be the honor guest. Defense attorneys for Mrs. Gruber filed a motion for a new trial on the ground that Mrs. Brest had knowledge of the shooting before the trial. The motion was taken under advisement by the court.

Mrs. Gruber is demanding acquittal or conviction of first-degree murder. She asserts she shot her husband, Charles X. Gruber, June 12, 1927, in self-defense.

Zither selections which entertained the jurors during the trial will be repeated at the first party of the social club, Mrs. Ryan says.

BRITISH STEAMER AFIRE

TOKIO, Nov 23 (AP) The British steamer Madras City arrived at Yokohama today with a fire in her hold. The blaze was reported under control.

A Red Cross chapter in South Carolina has a "loan cow" which is sent to poor families throughout the county when they particularly need milk.

THE MAY COMPANY

Telephone TUcker 8211

Broadway, 8th and Hill Sts.

Find'O'NOVEMBER FASHION Sale!!

Two-Day Event! Friday and Saturday! A Fashion occasion for women who plan smart wardrobes on small budgets. Not an odds and ends clearance—but selections of seasonable Fall and Winter apparel—in vogue NOW!

Party Frocks

For Miss 7 to 14! Specially Purchased and Priced for This Two-Day Event!

Coming! Days of partying! Holidays and school vacations . . . when a little girl wants to look her very best. For her we've brought these adorable frocks from New York. Sheer GEORGETTES and crisp TAFFETAS, or combinations. With tiny sleeves or sleeveless, dainty neck lines, flowers. Pink, flesh, romance, jade, maize, orchid, peach. And they make the most acceptable of Christmas gifts, too. $13.50

Girls' Fur-Trimmed Coats

Regular $19.50 to $25 Qualities! Special

Little Miss 7 to 14 will approve their smartness! Mothers will appreciate their excellent quality and low price. TWEEDS, PLAIDS, PILE and SMOOTH fabrics with shawl and Queen Anne collars and cuffs of vicuna fox, mendoza beaver, Australian opossum. Brown, tan, rust, blue. $16.95

Juniors' Party Frocks

Many are Copies of New Imports!

Frocks with that air of distinction that has made this shop so popular with Miss 13 to 17! GEORGETTE! TAFFETA! PERIOD FROCKS! Bouffant skirts of net . . . frocks designed for the grace and verve of youth in youth's own colors. Peach, sunset, orchid, nile, flame, melon. $25

Juniors' Coats

Tailored & Fur-Trimmed Models!

Dress coats and topcoats for Miss 13 to 16. Ultra-smart and perfectly tailored. For instance: A clever tan suede fabric model has shawl collar and CAVALIER cuffs of French beaver. Imported tweeds have mushroom collars of French beaver, strapped and buckled pockets. Others trimmed in opossum and wolf. $25

(The May Company—GIRLS' AND JUNIORS' SHOPS—Third Floor)

Newest Felts

Replicas of Agnes' Models $10 *Created for The Hat Shop*

Felts so indescribably smooth and soft! Fashioned into chic models for both Madame and Mademoiselle. Outstandingly smart is the little hat illustrated below. Two flatly-pressed folds meet at the crown, one descending in a graceful swerve to a tiny gilt ornament in the front.

Velvet Hats

Smart Imports 1/2 *and Replicas*

NOW! Is the time to wear a velvet hat with your Fall or Winter costume. Models for small and large headsizes included.

(The May Company—HAT SHOP—Third Floor)

Dress Event!

2-Day Special! From All Dress Shops! Higher-Priced Frocks Specially Reduced

$11 - $17

—From the Women's Shop
—From The Misses' Shop
—From The Larger Women's Shop
—From The Sports Shop at $11

We must make room for incoming frocks! That's why these lovely dresses are priced at these two low prices. They're the kind that are being worn NOW, by fashionable women, everywhere. Their styles are correct; their details authentic for sports, afternoon, evening.

Women's Frocks, Sizes 34 to 44
At $11: Satins, crepes, georgettes in black and the new vivid shades. At $17: Many copies of imports selected from our higher-priced models.

Misses' Frocks, Sizes 14 to 18
At $11 and $17: One and two-piece styles for daytime and informal party wear. Satin, crepe, georgette, taffeta, light woolens, velvet and metal cloth combinations.

Larger Women's Sizes 42½ to 52½
At $11: Tailored satin in vest effects; dressy satins; two-piece crepes. At $17: Draped models of crepe, georgette, satin in black, navy, brown, tan.

Sports Frocks, Sizes 14 to 42
At $11 only: a group of one and two-piece styles in silk crepe; wool and tweed, Jersey, wool repp. Beautifully tailored!

(The May Company—DRESS SHOPS—Third Floor)

Gowns! Frocks!

Importations and Reproductions! Formerly $49.50 to $195 Many Reduced

1/3 to 1/2

Imagine such savings! Just when most women are collecting their wardrobes for winter social activities. A superb group of gowns and frocks for afternoon, dinner, evening wear. Many ONE-OF-A-KIND creations—for women who seek the distinctive.

Paris-Sponsored Styles In Transparent Velvet

Satin *Metal Cloth*
Crepe *Chiffon*

Stunning evening gowns that scintillate with the gleam of metal cloth, the sparkle of exquisite beads! Rich, new TRANSPARENT VELVETS and creamy lace. Satins skillfully draped and flared; crepes in one and two-piece effects. Beiges, tans, browns, new blues, navy, black. Sizes 34 to 44.

(The May Company—WOMEN'S GOWN SHOP—Third Floor)

Misses' Smart, Tailored

Coats

For 2 Days! A Large Collection of Single and Double-Breasted Styles

For the Miss who prefers the coat without fur for sports and business wear. TWEEDS, WORSTEDS, attractive MIXTURES! Finished with the care and detail given to man-tailored coats. Every one fully lined with crepe. Many belted models! Smart set-in and saddle shoulders. A few with fur collars. Tailoring, fabric, style—all far superior to their price, $25. Sizes 12 to 20. $25

Furred Coats

Women's Sizes! Selected from Models formerly Priced $49.50 & $59.50

A two-day opportunity! For the woman who knows how to dress well on a small budget. She'll buy one of these coats at $10 to $20 savings. Every one a new Fall and Winter model in such leading fabrics as broadcloth, suede-surface, mixtures. Fur collars and fur collars and cuffs of blonde and black Manchurian wolf, fox, platinum wolf, cat lynx. Sizes 34 to 44. $39

(The May Company—WOMEN'S & MISSES' COAT SHOPS—Third Floor)

Sports Frocks

Only $9! Selected From Our "Better" Dresses and Specially Reduced to

Now! When the demand is at its highest pitch—when all smart women are seeking sports frocks, comes this special group at this extremely reduced price. They'll go quickly—for many women will select more than one. WOOL JERSEY, SILK CREPE, VELVET and KNIT jumpers with silk and jersey skirts. One, two and three piece styles! Navy with pencil stripes! Novel trimmings! Autumn shades, navy, black. Sizes 14 to 42. $14

Sports Coats

Including Craigleigh Models! Fur trimmed! Domestic and Imported Fabrics!

Selected from our finer collection of sports coats. Reduced for this 2-day event! Beautifully tailored models with special attention to the fit of saddle and set-in sleeves. PLAIDS, CHECKS, STRIPES and plain colors. Distinctive trimmings! Silk stitchings suede and self belts, back and side pleats. Furred with badger, lynx, beaver, wolf, squirrel. Craigleigh coats trimmed or untrimmed. $45

(The May Company—SPORTS SHOP—Third Floor)

Sample Sale FUR YARDAGE

Tailors! Modistes! Needlewomen! Luxurious Furs!
A Furrier's "show" pieces! Every fine fur offered in the Market!
FRIDAY YOU'LL BUY AT JUST HALF WHAT YOU USUALLY PAY!!

This is the time of year the fur men need money. Their factories must be kept running thru the dull season. They must be ready soon to buy the winter's pelts. The May Company—ever on the alert to bring you merchandise you want, at a time you want it—were on the job—with cash to buy a $10,000 (retail value) stock at JUST HALF PRICE.

$12 to $18 American Opossum	Friday	$6 to $9 Yard
$12 to $24 Caracul	Friday	$6 to $12 Yard
$12 Thibetine	Friday	$6 Yard
$7.20 Moufflon	Friday	$3.60 Yard
$36 to $44 Skunk	Friday	$18 to $22 Yard
$24 Fox Paws	Friday	$12 Yard

1/2

This furrier is one of the market's most outstanding—a man known in the Market as "high"—but his furs are always a little finer, a little better finished, always of irreproachable quality. Every new and fashionable fur is here. Pieces from 1 to 8 inches wide. Strips from ¾ to 4 yards in length. The stock is larger than we have ever before offered you!

$44 Russian Fitch	Friday	$22 Yard
$18 Pieced Skunk	Friday	$9 Yard
$48 to $72 Squirrel	Friday	$24 to $36 Yard
$40 to $48 Fox	Friday	$20 to $24 Yard
$24 Lynx Cat	Friday	$12 Yard
$54 Lynx	Friday	$27 Yard

(The May Company—FUR TRIMMINGS—Second Floor)

...W FIGHT ON ...TAXES BREWS

...e Date of Reduction ...bject of Debate

...Proposals Range from ...t Year to 1929

...e Comes Up Again at ...ting Next Week

...NGTON, Nov. 23. (AP)—Pros... a party fight developed in ... Ways and Means Committ... over when the proposed ... in the tax rates on corpo... ...shall be made ef...

...Green is insisting that ... 2 per cent reduction ... to income earned in 1927 ... the first tax payment will ... 15, next. On the oth... Representative Garner of ... leading Democrat on the ..., is making to make the ... effective in March, 1929.

...ation will be taken up at ... meeting of the committee ..., at which time it expects ... a recommendation from ... Mellon suggesting exemp... federal securities from the ...

...ry announced at his ... that he purposes to sub... a proposal, declaring that ... of the surtax will place ... on a par with State ... offerings. The latter, ... free from the surtax ... present conditions make a ... investment.

...Green said that pend... of the proposal from the ... does not care to com... the subject, except to say ... regarding Federal ... has changed in recent ...

...Ways and Mea... Committee ... by 500 per cent the ... on foreign-built yachts. ... of 1000 per cent was re... American shipbuilders. No ... proposals, however, were ...

...ths Accused ...Local Woman

...ANDRO, Nov. 23. (AP)—New ... police today are searching ... young men driving an au... with a California license ... owned by Mrs. Mercedes ... Angeles, with abandon... after borrowing $25 ... the California metropo... ...a widow, told the ... youths had engaged to ... to New York City, where ... is dying, but that they ... her of and disappeared.

...youths also are accused by the ... with having left a trail of ... checks and unpaid filling... ...along the route.

...FENCE KILLS MAN

...San., 23. (AP)—Young Ewin ... years of age, employee of a ... experimental station at ..., was killed on the county ... south of Napa today when he at... to extricate a horse from a ... fence that had become ... by a 60,000-volt power line.

HIS TEXT; I HAVE NOTHING TO SAY

J. P. Morgan Again Grants Interview to Press Correspondents

NEW YORK, Nov. 23. (AP)—J. P. Morgan has been interviewed again. The text follows:

"My usual answer: I have nothing to say."

McANDREW WALKS OUT AT HIS TRIAL

Chicago Superintendent of Schools Protests Against Methods of Board

CHICAGO, Nov. 23. (Exclusive)—Amid the cheers and jeers of a gallery jammed with excited followers of either side, the trial of Supt. William McAndrew, this afternoon reached a climax when Mr. McAndrew literally walked out of the Board of Education rooms during the hearing.

Aroused by President J. Lewis Coath's refusal to admit to the records a statement presented by Supt. McAndrew, Trustee Walter J. Raymer leaned to his feet and for twenty minutes delivered a scathing arraignment of the conduct of the trial, the character of the testimony and the attitude of the board attorneys.

In his statement, Supt. McAndrew had protested against the conduct of the trial and announced his intention to absent himself from further hearings until the board is ready to abandon its present tactics and try him on the main charge of insubordination. Acting on Attorney Frank S. Righeimer's advice, President Coath refused to admit the communication to the files. Then Supt. McAndrew left the room. President Coath's plea that he remain was ignored.

In his discourse, which was the first defense of the suspended superintendent, as well as the first extended comment by a board member on the trial, Mr. Raymer labeled the charges of pro-British teachings as political propaganda having no bearing on the charges lodged against Mr. McAndrew on August 29, when he was suspended.

Post Sought as Air Mail Clerk

WASHINGTON, Nov. 23. (AP)—The Postoffice Department has received its first application for the position of air mail clerk.

Walter O. Tuchfarber of Olathe, Kan., who has been a railway mail clerk for the last twenty-two years, made application today to Second Assistant Postmaster-General Glover, in anticipation of the time when air mail will be sorted en route.

The strides made in all-mail service, postal officials say, make it possible that in the near future air mail clerks will be employed.

J. W. Robinson Co.

Gifts from Abroad

Holland

COLORFUL Gouda pottery from Holland has been fitted with musical attachments. Teapots, tobacco jars, candy dishes, ash trays and fruit bowls when wound up tinkle forth engagingly. Priced $8.00 to $10.50.

Italy

A CERTAIN richness characterizes gifts from Italy, however inexpensive: soft, deep-toned color and dull gold in hand-carved and tinted picture frames, in tooled leather articles, and the delicacy of fine marble.

From Naples come antiqued verdigris green bronze vases, urns and classic figurines—exact reproductions of art objects long buried by Vesuvius. The small urn sketched, from Naples, $6.00. Hand-painted wooden tray, $5.00.

The marble figure of Rebecca, $35.

INTO THE SPACIOUS ROOMS DEVOTED TO THE ART AND GIFT SECTION AT J. W. ROBINSON CO. ARE GATHERED GIFT OBJECTS FROM EUROPE AND THE ORIENT. SILVER, ONYX, PEWTER, MARBLE, LEATHER, WOOD, BRASS, POTTERY, GLASS, BRONZE, ENAMEL, CRYSTAL AND IVORY GLOW AND SHINE AND SPARKLE IN HUNDREDS OF SKILLFULLY FASHIONED THINGS, STIMULATING THE SELECTION OF GIFTS THAT WILL CHARM WITH THEIR INDIVIDUALITY.

ETCHINGS, ENGRAVINGS, WATER COLORS

Color Etchings by Brewer, Pollok, Lambert and Artot; Dry Points by Icart and Grellet; Colored Woodblocks by Brunelleschi, a collection of Venetian Water Colors and a rather extensive collection of French Colored Engravings have been gathered together not so much with the intention of offering a large selecion of the work of these types—as to offer a thoroughly tasteful group from which it will be possible to select beautiful gifts.

France

PRECIOUS materials are enhanced in value by the artistry of France, wrought by French hands and minds into things distinctive, decorative — often amusing. Crystal trees and flowers of charming fragility and sparkle are represented in many lovely shapes and colors. In the sketch is a bouquet of lilacs in tender lilac blue, its price $49.50.

The book-ends of silver plated French bronze and black onyx, splendidly heavy, were designed by the artist Sibylle May. The pair, $97.50.

Sevres pottery, streaked blue and green in coloring is combined with French Bronze in handsome tall vases, lidded boxes, jars, bowls, etc. The Sevres box sketched $15.

Germany

INTERESTING small figures from Germany are modernistic in feeling, their clothes of bronze variously colored, their finely carved faces, hands and arms of ivory. Graceful, decorative pieces of true distinction.

Sketched one of these figures. $75. Boxes of master brass are for cigarettes or jewels—the one sketched, $13.50. Black marble ash tray, supported by three bronze Buddhas, $6.00.

Czecho Slovakia

THIS massive rock crystal vase with standard of French bronze is from Czecho-Slovakia. Its price is $32.50. A double-handled woven brass basket holds a bouquet of colored flowers, which conceals an electric bulb. At $8.50.

India

FROM Kashmir, there are cigarette boxes and candlesticks of wood, carved by natives. Hand etched and enameled brass articles make up another interesting group: boxes, trays and bowls. Priced at $1.50 to $9.50.

China

AMONG the lovely art objects that come from China are Cloisonne vases, rose jars, boxes and smoking sets. The vase in the sketch is priced $22.50. Interesting and inexpensive are Chinese brasses, etched or pressed into more or less elaborate designs. The brass teapot, $5.00; the incense burner, $1.75.

England

A LIDDED bowl from Liberty's in London is of rosy Moorcroft pottery with lid of Tudric Pewter, $12.00. A candlestick of the same shining pewter is $9.00. The urn is a true antique, of Sheffield silver plate, dating from 1790. Its price is $115. Each is a gift to please some discriminating person.

Austria

THE piano in the sketch is one of rare attainments; not only does it produce dainty music, but its doors fly open as if by magic, disclosing compartments for cigarettes and matches. Its price $47.50.

The jeweled chest, $60. Double ash tray of black onyx and bronze, $12.50.

ART AND GIFT SECTION—SEVENTH FLOOR

...Frocks

...From Our "Better" ...cially Reduced to

...d is at its ...all smart ...rts frocks, ...up at this ... They'll ...women will select more ...ERSEY, SILK CREPE, ...umpers with silk and ... and three piece styles! ...es! Novel trimmings! ...lack. Sizes 14 to 42.

$14

...Coats

...odels! Fur trimmed! ...orted Fabrics!

...collection ...duced for ...eautifully ...h special ...of saddle ...e. PLAIDS, CHECKS, ...lain colors. Distinctive ...k stitchings suede and ... and side pleats. Furred ...lynx, beaver, wolf, squir... ...eigh coats trimmed or ...

$45

...Company—SPORTS SHOP—Third Floor)

...you'll ...ay

Marvelous!

is the assortment of LEATHER GIFTS our shop is offering this season... From all corners of the earth we have assembled an interesting, enticing selection for your approval.

Suggestions are

FOR HER—
- Fitted overnite
- Hand Bag
- Bridge Set
- Jewel Box
- Cigarette Case
- Picture Frame

FOR HIM—
- Gladstone Bag
- Travel Bag
- Dressing Case
- Cigarette Case
- Brief Case
- Wallet

and just a thousand other things
Priced $1 to $250

ARNOLD ROSS
423 West Seventh Street

Actually live your dreams!

Often you have dreamed of a snow storm of plum blossoms in Japan . . . of the haunting exotic fragrances and old sorceries of the East . . .

Of the white toss of surf at the foot of cedar and palm trees . . . of breezes made of gentleness alone . . .

Make these dreams come true this year.

Let us take you on the world trails to happiness, beauty, romance, adventure on

the largest, finest liner ever to circle the globe

WORLD CRUISE of the BELGENLAND

Sailing westward from

Los Angeles . . Dec. 29
San Francisco . . Jan. 1

133 days, 65 cities, 16 countries, 28,000 miles

Early inquiry is recommended

ADDRESS—
RED STAR LINE, 510 SO. SPRING ST. AMERICAN EXPRESS CO., 724 SO. OLIVE ST., LOS ANGELES (OR OTHER OFFICES OR AGENCIES OF EITHER COMPANY.)

RED STAR LINE
International Mercantile Marine Company
in cooperation with
AMERICAN EXPRESS COMPANY

They Who Travel!

People who can buy travel trips can buy everything else! The Chronicle carries more travel advertising than any other San Francisco paper—an index to its readers' buying power.

R. J. Bidwell Co., Times Bldg., Representative

San Francisco
Chronicle

FOLEY'S HONEY-TAR COMPOUND

For All Coughs and All Ages

Safe and Reliable

Children like it. Mothers endorse it. All users recommend it.

ASK FOR THE LARGE SIZE A REAL ECONOMICAL BUY

SOLD AND RECOMMENDED EVERYWHERE

PILES WILL DISAPPEAR!

New Guaranteed Method ABSORBS Them or Money Back!

Here is a new, easy GUARANTEED way to get rid of piles. The J. C. Pile Remedy was perfected by one who had suffered for 30 years—tried operations, ointments, suppositories—almost everything without satisfactory relief. He has made thousands of tests of this wonder method on chronic pile sufferers—so-called incurables, with such sensational results that he makes an unlimited guaranty of satisfaction or money back. You are the judge. So no matter what you have tried—what your past disappointments have been—try this new method! It quickly stops pain, itching—external or internal—and absorbs and dries up the piles. Better than an operation and infinitely less costly and painful. Price $1.00 per package at all good druggists.

J. C. Pile Remedy

RADIO SHAKE-UP OF WIDE SCOPE

Twenty-five Channels Will be Clear Next Thursday

Rest Sloted to be Dealt With Before January 1, 1928

Don Lee Station Announces Surprise for Tonight

BY DR. RALPH L. POWER

All but eleven of the thirty-six available channels in the so-called nonheterodyning band set up by the Federal Radio Commission will be cleared for the purpose of improving the long-distance reception of radio programs after next Thursday. The next move, the commission announces, will be to clear the remaining channels through voluntary co-operation between the stations before January 1, 1928, or through the medium of public hearing at Washington, where the respective program merits of the stations left on those waves will be threshed out before their licenses are renewed. Five channels within the 600 to 1000-kilocycle band (499.7 to 299.8 meters) are exclusively Canadian and thus not involved in the shake-up.

REVOLUTIONARY STEP

The clearing of the twenty-five channels by the Radio Commission this week represents one of the most revolutionary steps it has undertaken. Stations are summarily swept off channels on which they have operated for a long time and relegated to new and sometimes less desirable wave lengths. Others are ordered to share time so as not to create interference with others on the same channels.

The object has been to free this particular band of all howls and whistles that result when two or more stations not very widely separated by distance broadcast on the same wave length. A glance at the new line-up of stations reveals only two to four stations left to operate on each of the cleared waves. They either pair up so that they will not operate simultaneously or they are far enough apart—usually the breadth of the continent—so that they cannot clash except under exceptional conditions.

IMPROVED RECEPTION

There is no reason, experts believe, why heterodynes should disturb programs on the twenty-five cleared channels after December 1, unless neighboring stations wander off their assigned frequencies. Reception on these waves should be perfect for all listeners within range of the stations in the free band, except for static and fading. Most of the high-powered stations and those of highest program merit are to be found operating on the newly established exclusive or semi-exclusive wavelengths. Those ordered off the channels simply must accept their fate as "martyrs to the cause of good radio," as the commission has aptly put it.

KHJ PLANS FOR THANKSGIVING TREAT

A surprise is promised radio fans for tonight over the Don Lee station KHJ, when a special Thanksgiving program will be presented between the hours of 7 and 9 o'clock. The two-hour program, which has been prepared as a musical dessert for the day of feasts, will bring to listeners the first feature program presented over KHJ since this station was taken over by the Cadillac-La Salle distributor.

The program should prove a surprise, for a great deal of care has been taken in developing something that will be genuinely unusual. Orchestral features, mixed quartets, solos and novelty features will be presented. According to the program schedule the entertainment should prove of unusual interest to young folks as well as grown-ups.

Generally speaking, Thanksgiving Day will be a feature day for KHJ, for two football games will be broadcast during the day, through the sponsorship of The Times.

The evening's schedule will begin at 6 o'clock with dinner music, followed by a brief talk and more music. Radio fans are invited to watch the 7-to-9 feature program for Thanksgiving night. The 9-to-10 hour will be featured by dance music.

NEW BELGIAN STATION COST PUT AT $750,000.

WASHINGTON, Nov. 23. (AP)—The new long-distance international radio station of the Belgian government, which has just been installed, cost $750,000, the Department of Commerce attache at Brussels reports.

The service is to be commercially known as "Belradio." Its sending and receiving signal is ORU. It will be operated by the government telephone and telegraph administration. The installation is divided into three parts: the central station, with which the public will deal, located at Brussels; the sending station at Ruysselede, and the receiving station at Liedekerke. All traffic will be concentrated at the Brussels central station and will be received and transmitted there, and from there by underground cables to the receiving and sending stations.

The sending station at Ruysselede is a few miles south of Bruges. This station with towers, generator station and radioelectric equipment cost $470,000; the remaining station cost $76,000, and the central station, $3500.

Child Perishes on Car Tracks

Barbara Hildreth, 11 years of age, of 4445 West Rose Hill avenue, was killed instantly by an inbound Pasadena Pacific Electric car at Lincoln Drive and Esmeralda street late yesterday, police report. The girl was attempting to cross the tracks when struck, according to witnesses, and was carried more than 100 feet before the car could be stopped.

Norman H. Armour of 2305 East Thirty-eighth street, a passer-by, picked up the girl and took her to General Hospital, where it was found that life already was extinct. The County Coroner took charge of the body.

BUILDING ORDINANCE AMENDMENT VOTED

After a lengthy hearing yesterday, the Council voted, 12 to 1, to amend the municipal building ordinance to permit the use of concrete tile in bearing and filler walls in buildings up to three stories. Councilman Hall alone opposed the amendment, basing his action on the statement of John C. Austin, one of the architects of the new City Hall, that it is impossible to supervise the grade of concrete which goes into each tile.

ROUND the RADIO DIAL HOUR by HOUR

Midnight to 6:30 a.m.

KGFJ (208.2 M., 1440 K.)—Phonograph records.

6:30 to 7 a.m.

KGFJ (208.2 M., 1440 K.)—6:30 Teddy Greenwald's Orchestra.
KNX (336.9 M., 890 K.)—6:45, Gold seal exercises.
KPO (422.3 M., 710 K.)—6:45, Health exercises.

7 to 8 a.m.

KFRC (454.3 M., 660 K.)—Seal Rock program.
KFWI (267.7 M., 1120 K.)—Health exercises.
KGFJ (208.2 M., 1440 K.)—Teddy Greenwald's Orchestra.
KMIC (223.7 M., 1340 K.)—Happy Jack's hour.
KMTR (526 M., 570 K.)—Severe's setting-up exercises.
KNX (336.9 M., 890 K.)—Gold seal exercises.
KPO (422.3 M., 710 K.)—Health exercises.
KTAB (280.2 M., 1070 K.)—Good cheer hour.

8 to 9 a.m.

KFRC (454.3 M., 660 K.)—Musical program.
KFWI (267.7 M., 1120 K.)—Breakfast program at 8:30.
KGFJ (208.2 M., 1440 K.)—Gordon Smith's program.
KGO (384.4 M., 780 K.)—Health exercises.
KMIC (223.7 M., 1340 K.)—Eddie Rara's hour.
KMTR (526 M., 570 K.)—Time signals at 8:45.
KNX (336.9 M., 890 K.)—Inspirational talk; time at 8:55.
KTAB (280.2 M., 1070 K.)—Prayer at 8:45.
KTBI (288.3 M., 1040 K.)—Devotional period at 8:45.

9 to 10 a.m.

KFON (241.8 M., 1240 K.)—Organ recital at 9:30.
KFWI (267.7 M., 1120 K.)—Breakfast program.
KGFJ (208.2 M., 1440 K.)—Music to 9:30.
KMIC (223.7 M., 1340 K.)—Martin & Goldsmith request hour.
KNX (336.9 M., 890 K.)—Rittmeister's shopping hour.
KTAB (280.2 M., 1070 K.)—Town Tattler.

10 to 11 a.m.

KFON (241.8 M., 1240 K.)—Prayer and talks.
KFRC (454.3 M., 660 K.)—Musical hour.
KFSD (440.9 M., 680 K.)—Shopping hour.
KFSG (275.1 M., 1090 K.)—Sunshine hour at 10:30.
KFWB (361.2 M., 830 K.)—Aunt Sammy talk at 10:30.
KFWI (267.7 M., 1120 K.)—Reports and talks.
KGER (215.7 M., 1390 K.)—Organ music.
KMIC (223.7 M., 1340 K.)—Studio hour.
KNX (336.9 M., 890 K.)—Talks and music.
KPO (422.3 M., 710 K.)—Town crier at 10:30.
KTAB (280.2 M., 1070 K.)—Mills College lecture at 10:30.

11 a.m. to 12 noon

KELW (252.9 M., 1210 K.)—Promotion hour.
KFON (241.8 M., 1240 K.)—Talks; news by Frank Goss.
KFQZ (232.4 M., 1290 K.)—Barker Bros., piano hour.
KFRC (454.3 M., 660 K.)—Music and try-outs.
KFSG (275.1 M., 1090 K.)—Music and services.
KFWB (361.2 M., 830 K.)—Music at 11:45.
KGER (215.7 M., 1390 K.) Concert trio.
KGO (384.4 M., 780 K.)—Hotel Leamington concert at 11:30.
KMIC (223.7 M., 1340 K.)—Tiny and Jack popular numbers.
KMTR (526 M., 570 K.)—Charlie Wellman's hour.
KNX (336.9 M., 890 K.)—Talks and music.
KPLA (252 M., 1190 K.)—Baron Keyes' hour.
KPO (422.3 M., 710 K.)—Kane's Hawaiians at 11:30.
KTAB (280.2 M., 1070 K.)—Mills College lecture and music.

12 Noon to 1 p.m.

KELW (252.9 M., 1210 K.)—Press hour.
KFON (241.8 M., 1240 K.)—Miscellaneous music.
KFQZ (232.4 M., 1290 K.)—The handy man and studio music.
KFRC (454.3 M., 660 K.)—Sherman Clay concert hour.
KFSG (275.1 M., 1090 K.)—Noonday musicale to 12:30.
KFWB (361.2 M., 830 K.)—Who's who program.
KFWI (267.7 M., 1120 K.)—Piano recital hour.
KFWO (299.8 M., 1000 K.)—Hotel St. Catherine Orchestra at 12:30.
KGER (215.7 M., 1390 K.)—Request hour.
KGFJ (208.2 M., 1440 K.)—Classical phonograph records.
KGO (384.4 M., 780 K.)—Leamington concert hour.
KHJ (416.4 M., 720 K.)—Football from Coliseum, Bill Henry announcing.
KMIC (223.7 M., 1340 K.)—Announcement hour.
KMTR (526 M., 570 K.)—Lunch bulletins at 12:30.
KNX (336.9 M., 890 K.)—Music and Alder's travelogue.
KPO (422.3 M., 710 K.)—Kane's Hawaiians.
KPSN (315.6 M., 950 K.)—News at 12:15.
KTAB (280.2 M., 1070 K.)—Noonday concert hour.

1 to 2 p.m.

KELW (252.9 M., 1210 K.)—Press hour.
KFON (241.8 M., 1240 K.)—Studio hour.
KFQZ (232.4 M., 1290 K.)—Panatrope hour.
KFWB (361.2 M., 830 K.)—Classified hour.
KFWI (267.7 M., 1120 K.)—Country store to 1:30.
KFWO (299.8 M., 1000 K.)—Hotel St. Catherine Orchestra to 1:45.
KGER (215.7 M., 1390 K.)—Music to 1:30.
KGFJ (208.2 M., 1440 K.)—Nell Larson, pianist.
KHJ (416.4 M., 720 K.)—Football from Coliseum.
KMIC (223.7 M., 1340 K.)—Orthophonic concert.
KMTR (526 M., 570 K.)—Press agent hour at 1:30.
KNRC (374.8 M., 800 K.)—Kierulff and Ravenscroft's hour at 1:30.
KNX (336.9 M., 890 K.)—The bookworm at 1:30.
KPO (422.3 M., 710 K.)—KPO Orchestra.

2 to 3 p.m.

KFON (241.8 M., 1240 K.)—Studio music and Long Beach Municipal Band.
KFQZ (232.4 M., 1290 K.)—Popular music.
KFSG (275.1 M., 1090 K.)—Grey studio program at 2:30.
KFWB (361.2 M., 830 K.)—Classified hour to 2:30.
KGER (215.7 M., 1390 K.)—Long Beach Municipal Band at 2:30.
KGFJ (208.2 M., 1440 K.)—Advertising hour.
KHJ (416.4 M., 720 K.)—Football from Coliseum.
KMIC (223.7 M., 1340 K.)—Classical hour.
KMTR (526 M., 570 K.)—Press hour to 2:30.
KNRC (374.8 M., 800 K.)—Program.
KNX (336.9 M., 890 K.)—Musicale.

3 to 4 p.m.

KFON (241.8 M., 1240 K.)—Long Beach Municipal Band.
KFQZ (232.4 M., 1290 K.)—Studio orchestra.
KFSG (275.1 M., 1090 K.)—Studio hour and vespers.
KGER (215.7 M., 1390 K.)—Long Beach Municipal Band.
KGFJ (208.2 M., 1440 K.) Radiotising hour.
KHJ (416.4 M., 720 K.)—Football from Coliseum.
KMIC (223.7 M., 1340 K.)—Old time numbers.
KNRC (374.8 M., 800 K.)—Crosley hour.
KNX (336.9 M., 890 K.)—Rittmeister's musical hour.
KPLA (252 M., 1190 K.)—Ralph Markey's Orchestra.

4 to 5 p.m.

KFON (241.8 M., 1240 K.)—News by Frank Goss; music.
KFQZ (232.4 M., 1290 K.)—Piano recital.
KFRC (454.3 M., 660 K.)—Organ recital at 4:30.
KFSG (275.1 M., 1090 K.)—Vespers to 4:30.
KFWB (361.2 M., 830 K.)—Air circus at 4:45.
KGER (215.7 M., 1390 K.)—Studio program.
KGFJ (208.2 M., 1440 K.)—Music to 4:30.
KHJ (416.4 M., 720 K.)—Football from Coliseum.
KMIC (223.7 M., 1340 K.)—Request program.
KMTR (526 M., 570 K.)—Music.
KNRC (374.8 M., 800 K.)—Music to 4:30.
KNX (336.9 M., 890 K.)—Program.
KPLA (252 M., 1190 K.)—Phonograph records.
KPO (422.3 M., 710 K.)—KPO Orchestra.
KTAB (280.2 M., 1070 K.)—Uncle Charley's hour.

5 to 6 p.m.

KFI (468.5 M., 640 K.)—Orchestra at 5:30.
KFON (241.8 M., 1240 K.)—Piggly-Wiggly Concert Orchestra.
KFQZ (232.4 M., 1290 K.)—Rooster hour.
KFRC (454.3 M., 660 K.)—Studio hour.
KFSD (440.9 M., 680 K.)—News at 5:45.
KFWB (361.2 M., 830 K.)—Radio review.
KFWI (267.7 M., 1120 K.)—Brunswick concert at 5:30.
KGER (215.7 M., 1390 K.)—Children's hour.
KGO (384.4 M., 780 K.)—Lecture period.
KLX (508.2 M., 590 K.)—Brother Bob Club at 5:30.
KMIC (223.7 M., 1340 K.)—Organ recital.
KMTR (526 M., 570 K.)—Program.
KNX (336.9 M., 890 K.)—Studio hour.
KPLA (252 M., 1190 K.)—Sundown Frolic.
KPO (422.3 M., 710 K.)—Children's hour.
KTAB (280.2 M., 1070 K.)—Who's who program.

6 to 7 p.m.

KELW (252.9 M., 1210 K.)—California String Quartet.
KFI (468.5 M., 640 K.)—Vest pocket hour.
KFON (241.8 M., 1240 K.)—Piggly-Wiggly Concert Orchestra.
KFQZ (232.4 M., 1290 K.)—Panatrope hour.
KFRC (454.3 M., 660 K.)—Studio presentations.
KFSD (440.9 M., 680 K.)—Nightly musical review.
KFSG (275.1 M., 1090 K.)—Angelus hour at 6:30.
KFWB (361.2 M., 830 K.)—Dinner hour concert.
KFWI (267.7 M., 1120 K.)—Reinhold's dinner hour.
KFWO (299.8 M., 1000 K.)—Hotel St. Catherine Orchestra at 6:30.
KGEF (263 M., 1140 K.)—Orthophonic program at 6:30.
KGER (215.7 M., 1390 K.)—Request hour.
KGFJ (208.2 M., 1440 K.)—Annandale Trio.
KGO (384.4 M., 780 K.)—Concert to 6:45.
KHJ (416.4 M., 720 K.)—Dinner program, including Dr. Lovell's health talk at 6:15.
KLX (508.2 M., 590 K.)—Concert hour.
KMIC (223.7 M., 1340 K.)—Organ recital.
KMTR (526 M., 570 K.)—Marguerite Le Grand Trio.
KNRC (374.8 M., 800 K.)—Casa del Mar orchestra.
KNX (336.9 M., 890 K.)—Biltmore Hotel Orchestra.
KPLA (252 M., 1190 K.)—Dinner hour program.
KPO (422.3 M., 710 K.)—Dinner concert hour.
KPSN (315.6 M., 950 K.)—News items at 6.
KTAB (280.2 M., 1070 K.)—Studio music.

7 to 8 p.m.

KELW (252.9 M., 1210 K.)—Courtesy program.
KFI (468.5 M., 640 K.)—U.S.C. Program.
KFON (241.8 M., 1240 K.)—Barn dance program.
KFQZ (232.4 M., 1290 K.)—Program.
KFRC (454.3 M., 660 K.)—The Cecilians to 7:30.
KFSD (440.9 M., 680 K.)—Program.
KFSG (275.1 M., 1090 K.)—Services.
KFWB (361.2 M., 830 K.)—Musical recital.
KFWI (267.7 M., 1120 K.)—Lectures to 7:30.
KFWO (299.8 M., 1000 K.)—Hotel St. Catherine Orchestra.
KGEF (263 M., 1140 K.)—Revival services.
KGER (215.7 M., 1390 K.)—Program and band.
KGFJ (208.2 M., 1440 K.)—Happy Four String Quartet.
KGO (384.4 M., 780 K.)—Music to 7:30.
KHJ (416.4 M., 720 K.)—Pryor Moore's Orchestra.
KLX (508.2 M., 590 K.)—News to 7:30.
KMIC (223.7 M., 1340 K.)—Program.
KMTR (526 M., 570 K.)—Music.
KNRC (374.8 M., 800 K.)—Merchants' preview.
KNX (336.9 M., 890 K.)—Carthay Circle Theater Organ.
KPLA (252 M., 1190 K.)—KPLA Orchestra.
KPO (422.3 M., 710 K.)—Music to 7:30.
KTAB (280.2 M., 1070 K.)—Music to 7:30.
KTBI (288.3 M., 1040 K.)—Children's hour at 7:15.

8 to 9 p.m.

KELW (252.9 M., 1210 K.)—California Mixed Quartet.
KFI (468.5 M., 640 K.)—Drama hour.
KFON (241.8 M., 1240 K.)—Long Beach Municipal Band.
KFQZ (232.4 M., 1290 K.)—J. V. Baldwin hour.
KFRC (454.3 M., 660 K.)—Mona Motor Oil hour.
KFSD (440.9 M., 680 K.)—Unitarian Church services.
KFSG (275.1 M., 1090 K.)—Water baptismal services.
KFWB (361.2 M., 830 K.)—Harmony numbers.
KFWI (267.7 M., 1120 K.)—Studio hour.
KGEF (263 M., 1140 K.)—Revival services.
KGER (215.7 M., 1390 K.)—Long Beach Municipal Band.
KGFJ (208.2 M., 1440 K.)—El Patio Ballroom.
KGO (384.4 M., 780 K.)—The Pilgrims.
KHJ (416.4 M., 720 K.)—News items; KHJ male quartet.
KMIC (223.7 M., 1340 K.)—Music.
KMTR (526 M., 570 K.)—Ruth Roland night.
KNRC (374.8 M., 800 K.)—Studio hour.
KNX (336.9 M., 890 K.)—Feature program.
KPLA (252 M., 1190 K.)—Feature program.
KPO (422.3 M., 710 K.)—Radio vaudeville.
KPSN (315.6 M., 950 K.)—Pasadena Chamber of Commerce hour.
KTAB (280.2 M., 1070 K.)—Mills College lectures.
KTBI (288.3 M., 1040 K.)—Biblical exposition.

9 to 10 p.m.

KELW (252.9 M., 1210 K.)—California string quartet.
KFI (468.5 M., 640 K.)—N.B.C. program; Campbell's orchestra.
KFON (241.8 M., 1240 K.)—Opera hour.
KFQZ (232.4 M., 1290 K.)—Studio music.
KFRC (454.3 M., 660 K.)—Movie Club hour.
KFSD (440.9 M., 680 K.)—Airfan program.
KFSG (275.1 M., 1090 K.)—Grey studio program.
KFWB (361.2 M., 830 K.)—Louise Sullivan trio.
KFWI (267.7 M., 1120 K.)—Incidental music.
KGEF (263 M., 1140 K.)—Revival to 9:30.
KGER (215.7 M., 1390 K.)—Feature program.
KGO (384.4 M., 780 K.)—N.B.C. hour.
KHJ (416.4 M., 720 K.)—Orchestra program.
KMIC (223.7 M., 1340 K.)—Radio Doings' hour.
KMTR (526 M., 570 K.)—Ruth Roland night.
KNRC (374.8 M., 800 K.)—Studio hour.
KNX (336.9 M., 890 K.)—Courtesy program.
KPLA (252 M., 1190 K.)—Studio hour.
KPO (422.3 M., 710 K.)—N.B.C. hour.
KTAB (280.2 M., 1070 K.)—Studio hour.

10 to 11 p.m.

KFI (468.5 M., 640 K.)—Studio hour.
KFON (241.8 M., 1240 K.)—Masterpiece program.
KFQZ (232.4 M., 1290 K.)—Orchestra program.
KFRC (454.3 M., 660 K.)—Dance music.
KFSG (275.1 M., 1090 K.)—Organ recital, Mrs. E. F. Green.
KFWB (361.2 M., 830 K.)—Dance music.
KFWI (267.7 M., 1120 K.)—KFWI Gypsy band.
KGER (215.7 M., 1390 K.)—Specialty numbers.
KGO (384.4 M., 780 K.)—Hotel St. Francis dance orchestra.
KMIC (223.7 M., 1340 K.)—Rubaiyat Ballroom.
KMTR (526 M., 570 K.)—Miller's Cafe Lafayette.
KNX (336.9 M., 890 K.)—Biltmore Hotel orchestra.
KPLA (252 M., 1190 K.)—Ralph Markey's orchestra.
KPO (422.3 M., 710 K.)—Hotel St. Francis dance orchestra.

11 p.m. to Midnight

KFON (241.8 M., 1240 K.)—Majestic Ballroom.
KFRC (454.3 M., 660 K.)—Dance music.
KFWB (361.2 M., 830 K.)—Dance music.
KGER (215.7 M., 1390 K.)—Late broadcast.
KMIC (223.7 M., 1340 K.)—Rubaiyat Ballroom.
KNX (336.9 M., 890 K.)—Hotel Ambassador Orchestra.

TEACHERS CATCH 'EM YOUNG

Systematic Education of the Child of Eighteen Months and Up Topic of Meeting Tomorrow

Systematic education for the child of 18 months to 4 years of age will be one of the major topics under discussion at the sessions of the California Kindergarten-Primary Association tomorrow when nearly 700 educators from all parts of the State will assemble. The convention will open at 10:30 a.m. on the campus of the University of California at Los Angeles and continue throughout Friday and Saturday.

Miss Barbara Greenwood of the U.C.L.A. techers' training department, who recently spent several months in a study of nursery schools in Europe and the East, will lead a discussion of this phase of education and report on her observations and conclusions. Demonstrations of benefit to the child from nursery schools will be explained and the results of extensive research work in this type of educational work announced.

Advocates of nursery schools are hopeful of placing California in the lead in this phase of modern educational methods, just as the State has taken leadership in kindergarten work. How defects, both physical and mental, in the child of two years can be detected and corrected before they have become a permanent drawback to future development will be stressed at the sessions.

Social features in connection with the two-day session include a banquet tomorrow night and a luncheon Saturday noon. Both of these functions will be at the Roosevelt Hotel in Hollywood and are in charge of Miss Bess Steigleder of the Los Angeles Kindergarten Club and Miss Kirby, president of the Los Angeles Branch of the Primary Council.

Another social event of the meeting will be a theater party Saturday night at the Chinese Theater in Hollywood. A tea also will be a function of Saturday afternoon. Besides the Roosevelt Hotel meetings several sessions will be conducted at the Alexandria-street School auditorium.

Mother Needs Help to Spank 41-Year 'Boy'

At the request of an aged mother to "give my boy a chance to sober up," Georgia police officers early yesterday morning arrested Will Clark, 41 years of age, and booked him on a charge of "vagrancy, common drunk." According to police records, Clark has been arrested thirteen times on similar charges.

Clark's mother, Mrs. S. J. Leedon, who is 82, told officers she has a hard time keeping her rooms rented for her livelihood because of his actions. She asked that Clark be given at least thirty days in jail.

UNDERWOOD EXPECTED

Imagine traveling 3500 miles across the continent to "meet the wife!" That is just what Franklin Underwood, theatrical producer, is doing. His wife is Frances Underwood, and she is starring in "Meet the Wife," at the Hollywood Playhouse. Wednesday afternoon Underwood will arrive in Los Angeles.

VETERANS IN STORE GIVEN HIGH HONOR

Broadway Staff Present Costly Gifts to Two Men in Employ 25 Years

Officials and employees of the Broadway Department Store met yesterday to honor two employees who have just completed a quarter of a century of service with the organization. The two men were praised for their work and loyalty by Harry Philp, general manager, and then each was presented with a platinum watch in behalf of fellow-employees and officials of the store.

E. WILLING LEWIS

E. Willing Lewis, assistant to the general superintendent, started with the Broadway store November 2, 1902, his first employment being as a floorman under J. T. Bullock. Later he was appointed head floor manager and his rise to his recent position was steady.

Charles H. Wilson entered the service of the Broadway store twenty-five years ago today and has served this entire time in the linen department, where he now is head of stock. Wilson's first linen department was a little twenty-five-foot space in one end of the store when he first started with the company, and now it is one of the largest in the city. He is recognized as an expert in linens.

CHARLES H. WILSON

Prior to the presentation of the watches and Mr. Philp's speech the entire force took part in a general sing conducted by Kerckhoff.

PROBATION PLEA FILED FOR BRIDE

Wife Denied Request to Go to Prison With Mate to Get Hearing Next Month

Muriel Bossert, 20-year-old bride charged with robbery, yesterday was granted permission to file an application for probation by Superior Judge Hardy. Wallace Reynolds, 19, jointly charged with the crime, also was given permission to file an application for probation and both will be given a hearing on their pleas December 15, next.

Mrs. Bossert, her husband, George Bossert, Reynolds and Albert Britt were arrested a month ago charged with holding up a service station on the Norwalk Road near Santa Fe Springs and taking an automobile by force from a taxi driver.

After pleading guilty to the charges Bossert and Britt were sentenced to San Quentin prison. At that time Mrs. Bossert pleaded with the court to send her to San Quentin with her husband, but her case was continued.

Church Goes to Larger Quarters to Hold Service

Services of All Soul's Church will be held next Sunday and thereafter at the Westlake Theater on Alvarado street just north of Wilshire Boulevard, instead of at the Belasco Theater. Change to the new theater which has been tendered the organization by West Coast Theaters, Inc., was made because of increased attendance. The congregation is independent and nonsectarian.

Dr. C. F. Aked will preach Sunday on "Follow the Gleam," a challenge of the age to youth. Otto Ploetz will be the soloist. Vesper services which will be broadcast over radio station KNX are in charge of Judge Myron Westover.

A special entertainment to mark the entrance of the congregation into their new home is being planned.

Hollywood Man Takes Own Life

Max Lehman, 55 years of age, 1613 Courtney avenue, a retired business man, died at the Hollywood Hospital at 5 p.m. yesterday from a self-inflicted bullet wound in the temple. He shot himself with the aid of a hand mirror to direct his aim, according to Hollywood police. Mrs. Lehman informed Detective Carmen that her husband had been despondent from ill health.

MOTHER REQUESTS NEWS OF YOUNG SON

Edgar Frankling "Bill" Grissom, Boy Scout of Brownwood, Tex., who purchased a ticket for Los Angeles from Abilene, Tex., October 2, last, is urgently requested to communicate immediately with his mother, Mrs. C. W. Grissom, [illegible] East Baker street, Brownwood, according to a letter received by The Times. The boy is 12 years of age, weighs ninety-five pounds and is five feet four inches in height. He is believed to be somewhere in Los Angeles and at the time of his disappearance to have been somewhat imbued with the desire to enter motion pictures. His mother asks only that he or anyone knowing him inform her of his welfare and whereabouts.

FORMER NAVY MEN REGISTRY SOUGHT

Names of all former Navy men who have been honorably discharged from the service, now residing in Southern California and not actively connected with any unit of the Naval Reserve Force, are sought by the naval recruiting station. Other information desired by the recruiting office includes name, age, last rating held, years of active service, when last discharged, present occupation, present postoffice address and physical condition.

FLASHES

WALLACE CHOSEN

TO DIRECT "LADY, BE GOOD;" WATERS RE-SIGNS

BY GRACE KINGSLEY

That young director, Richard Wallace, is now assured of another box-office success to add to his list, which includes such money getters as "Syncopating Sue," "McFadden's Flats," and "A Texas Steer." Yesterday I learned that he has been selected by Richard Rowland, First National president, who is now visiting the Coast studio, to direct "Lady, Be Good," the musical comedy the film rights to which have just been purchased by First National.

The director has been in New York in company with Sam Rork during the past couple of weeks, returning home on Tuesday.

Dorothy Mackaill and Jack Mulhall are to co-star in this production, while Adelaide Heilbron, Jack Jevne and Jack Wagner, the trio who so successfully contributed to the creation of "Syncopating Sue," are now assisting Wallace in the preparation of the screen version of the newest story. The picture is going to be one of the most important of the First National output for the current year.

John Waters Repeats

John Waters is ready for another two years of uninterrupted picture-making.

The young Paramount director returned yesterday from New York and a vacation trip that was his first in twenty-four months. He visited his parents, saw all the shows, and called on old friends of the days when he was backstage as a property man in one of Broadway's leading theaters. He has just signed a new Paramount contract.

"Chicago" Will Be Road-Show

So much better than even the most optimistic of the Cecil B. De Mille cohorts had expected has "Chicago" turned out to be, that it has been decided to road-show the picture rather than to place it on the program.

Phyllis Haver

It has been booked to follow "The King of Kings" at the Gaiety in New York and as already announced and then in Chicago and Detroit. It will be shown in nine reels, ranking it as one of the longest dramatic comedies ever produced.

Frank Urson directed the picture from the adaptation and continuity of Lenore Coffee. Urson was responsible, as you may remember, for Wallace Reid successes and Raymond Griffith's first starring pictures.

The cast of "Chicago" is headed by Phyllis Haver, with Victor Varconi playing opposite her, while other members of the cast are T. Roy Barnes, Julia Faye, Robert Edeson, May Robson, Virginia Bradford, Warner Richmond, Sidney D'Albrook and Clarence Burton.

Victor MacLaglen Travels

Singing "A Life On the Ocean Wave," or what have you, Victor MacLaglen and his company, together with Director Howard Hawks, will sally forth tomorrow on a specially chartered ship bound on a voyage of exploration.

VICTOR McLAGLEN

But not for land or gold. Merely for location. The Fox players will sail to Santa Cruz Islands, where they will work both off-shore and on, at the most likely locations for "A Girl In Every Port."

And, instead of avoiding storms, they will go looking for one, as a storm at sea is one of the naturally-to-be-expected events in the life of so hardy a mariner as MacLaglen is sure to be.

Sister Helen Serves

Estelle Taylor's First National picture, "The Whip Woman," is going to be something of a family affair, it seems.

ESTELLE TAYLOR

Miss Taylor's sister, Helen Taylor White, is playing a small role in the picture, the Robert Kane production which Joseph C. Boyle is directing.

In addition to playing a small, but important role as a waitress in a Hungarian cafe, Miss White bears such a marked resemblance to her sister and is so close to the same height, that she is standing in as the phrase goes, for Estelle, "standing in" being the tiresome process that an actress must go through while the cameraman focuses his lens and the electricians are adjusting the lights.

David Kirkland Busy

David Kirkland, who directed a number of Fred Thomson's vehicles when that daring young hero was an F.B.O. star, has now taken his pen in hand to write a story for the star. Thomson is now with Paramount, and that company will film the Kirkland yarn.

Kate Price in It

"Has Anybody Here Seen Kelly?" is now under way at Universal City. Another "anybody" has been added in the person of Kate Price, who is to have an important role in the picture.

Murnau's Mental Aide

For the very first time in his successful career, F. W. Murnau, Fox director, has bent his proud crest and admitted that he needed the professional aid of a woman in preparing his story.

He has chosen Marion Orth to be his mental companion during the writing of the scenario of "The Four Devils" for which Karl Meyer wrote the script over in Europe, while Murnau was there recently. Murnau explains that he feels the need of a woman's point of view in some of the situations of the story.

Rogell Finishes

Albert Rogell is so proud of his finished production, "The Shepherd of the Hills," that he is not only going to eat an extra amount of turkey today, but is having a special print of the picture made as a holiday gift for Harold Bell Wright, the author. Rogell and Charles R. Rogers, producer, are shipping it to the author at Tucson, Ariz.

UNDER THE BRITISH FLAG

Outside the British Isles there are fewer than 18,000,000 white people in the 13,000,000 square miles of the British Empire.

Theaters—Amusements—Entertainments

LAST 4 DAYS TO SEE
LOVES OF CARMEN
With Elinor's Orchestra—Laughlin's Prologue.

Seats now on Sale for
GALA PREMIERE, TUES., NOV. 29
All Of Notable Filmland In Person! William Fox Presents F. W. MURNAU'S
"SUNRISE"
From Story By HERMANN SUDERMANN
To Be Lavishly Presented With
Carli Elinor's World-Famous Concert Orchestra
Jack Laughlin's Greatest Prologue Achievement
MR. WILLIAM FARNUM, Will Be MASTER OF CEREMONIES

BROADWAY PALACE
Starts SAT. CLARA BOW "WINGS"
Last 2 days Pathe presents DISCORD Don't miss this

THEATRE TICKETS
. . . AND TICKETS FOR ALL AMUSEMENTS
50 cents a ticket for service
GITTELSON BROTHERS
Biltmore Hotel MUtual 5225
6770 Hollywood Blvd. HOllywood 3131

PANTAGES SEVENTH at HILL
A GRATIFYING THANKSGIVING WEEK SHOW!
featuring OLIVE BORDEN
PAJAMAS

FORUM
A RAGING DELUGE OF STAGGERING THRILLS! Starring RALPH INCE
NOT FOR PUBLICATION

BROADWAY AT 9TH PHONE TRINITY 3214
Orpheum
FLORENCE O'DENISHAWN, NELSON SNOW & CHARLES COLUMBUS
ODALI CARENO · ERSI & AYER · FREDA &
HARRY J. CONLEY · SONNY CLAY'S PLANTATION
BLANCHE & JIMMIE CREIGHTON · SLAYMAN ALI & HIS

THE TOWER
A WARNER BROS. PRODUCTION
"THE DESIRED WOMAN"
with IRENE RICH
VITAPHONE
MOVIETONE FOX NEWS

PHILHARMONIC AUDITORIUM
TONIGHT AT 8:30
SOLOIST
SOPHIE BRASLAU
World Famous Contralto
Prices—50c to $2.50
TOMORROW
PHILHARMONIC ORCHESTRA

MAJESTIC
MATINEE THURSDAY
CRADLE SNATCHERS

VINE ST. THEATRE HOLLYWOOD GL4146
RELATIONS

RIALTO BDWY. NR. 8TH.
THE BLOOD SHIP

CINDERELLA ROOF
TONIGHT
Thanksgiving Favors, Exhibition

EGAN THEATER FIGUEROA AT PICO
POPULAR MATINEES WED., THURS. & SAT.
Last 2 Weeks
Lucille La Verne in "Sun-Up"

FOLLIES BURLESQUE
MAIN AT FOURTH
75 PEOPLE

EX-HEAD OF AVON POET'S TOWN HERE

Noted Briton City Guest While on Trip for Booking Shakespeare Players

Hon. Archibald Flower, six times Mayor of Stratford-on-Avon, and chairman of the governors of Shakespeare Memorial Theater, arrived in Los Angeles last night and is a guest at the Biltmore.

One of the main purposes of his trip to Canada and the United States is to see if it will be possible to bring the company of players which appear annually during the summer months at the Shakespeare Theater in Stratford-on-Avon to this country for a tour.

"We have received a great deal of encouragement," said Mr. Flowers last night, "and prominent people in theatrical circles in every city where we have visited seem very anxious to have us bring the company to this country."

"I was in Los Angeles fourteen years ago and it certainly has changed a great deal since that time. I believe that the Stratford-on-Avon company would be well liked by your people."

In speaking of the company and its work he said, "We maintain a perfectly balanced company of players, all of them [illegible] the best [illegible] gland.

"Just as [illegible] to the [illegible] picked."

Included in the [illegible] Mrs. Archibald Flower's [illegible] who has [illegible] Oregon [illegible] uncle.

4 DAYS
MEN
—Laughlin's Prologue.
CARTHAY CIRCLE THEATRE
on Sale for
ERE, TUES., NOV. 29
F.W.MURNAU'S
UNRISE
From Story By
HERMANN SUDERMANN
Be Lavishly Presented With
's World-Famous Concert Orchestra
lin's Greatest Prologue Achievement
ARNUM, Will Be MASTER OF CEREMONIES
Sharks SAT. Clara Bow
"WINE"
with GREAT all-star
TRE TICKET
TICKETS FOR ALL AMUSEMENTS
ticket for service—never more
LSON BROTHER
6770 Hollywood Blvd. Lemaritas
HOllywood 5151 TRinity
featuring OLIVE BORDEN
COLLEGIAN
MAS
RALPH INCE
BLICATION
Orpheum
SHANNON NELSON SHOW—CHRIS COS
ERSI & AYER · FREDA & PA
EY · SONNY CLAY'S PLANTATION
CREDITON · BLAYMAN-ALI & HIS 8 BLUE DEVILS
TOWER
ER BROS. PRODUCTION
ESIRED WOMAN"
IRENE RICH
XMAS SHOPPERS
Can check their
in this Book
to Los Angeles
IC AUDITORIUM 5th at O
TOMORROW AFT. AT
SLAU
PHILHARMON
ORCHESTRA
Georg Schnee
CRADLE SNATCHERS
HELEN BOLTON
ELATIONS
THE BLOOD SHI
TONIGHT
Thanksgiving Festi
Favors, Exhibition D
Last 2 Weeks—Nights
Lucille La Verne in 'Salt Chunk'
BURLESQUE
75 PEOPLE

School League Meets in W

The annual meeting of the ... School Protective League will ... in the ballroom of the Alexandria ... Friday, December 2, at 8 p.m.

Reports of the year's activities ... cluding the 1927 legislative work ... be given.

In addition, important plans ... future work of the organization ... be outlined and discussed.

All members are urged to ... ent and the public is invited.

OPERA HALL CHANGED

"The Flaming Arrow," an ... opera, of which the music was ... posed and words written by ... Carr Moore, which was to ... for tomorrow night in the ... in the Catholic Women's Club ... has been changed to the hall of the Council of Jewish Women, 414 ... Drive, Crown Hill near Second ... The opera will begin at 8:15 p.m. Among those who will participate are Rosa Honigbaum, Gus Chilcoat and Harold Spaulding.

GRAUMAN'S CHINESE THEATRE · HOLLYWOOD
Direction Doug. S. 15
DOUGLAS FAIRBANKS
as THE GAUCHO
GRAUMAN'S CHINESE PROLOGUE
LIFETIME NIGHTS
Seats on sale at Werlitzer's, 8th So. Broadway; Owl Drug Co., 6th & Hdwy., and Grauman's Chinese Pagoda Box Office, Gladstone 5151.

EL CAPITAN THEATRE BEAUTIFUL
HOLLYWOOD BLVD. AT HIGHLAND AVE.
GRanite 1147
HENRY DUFFY PLAYERS present
PIGS
LOADS and SQUEALS OF LAUGHTER
BARGAIN MATINEE TODAY
25c 50c 75c
EVERY EVE 35c-$1.10
MATS. 25c to 75c
DOWNTOWN BOX OFFICES
BURKE'S · DOWNY · DUFF'S DRUG STORE and MAY CO.

EL CAPITAN THEATRE
SPECIAL MATINEES!
MON-TUES-THURS-FRI-Nov. 28-29 Dec. 2
IRVING PICHEL and VIOLETTE WILSON in
CAESAR & CLEOPATRA
BY BERNARD SHAW

MAYAN THEATRE
HILL AT 11TH · VIC. 7303
World's Most Stupendous Musical Show
SUNNY
MAT. Today
EVES. $2.50 TO $1.00 · WED. MAT. BEST SEATS $1.50 · SAT. MAT. $2.50 TO $1.00

HOLLYWOOD PLAYHOUSE
BEGINNING FRIDAY NOV. 25TH
HOLLYWOOD PREMIERE
2ND YEAR
WITH Theodore Von Eltz AND Enid Markey
SHE'S LEAVING
THANKSGIVING MAT. AND NIGHT
"MEET THE WIFE"
BOX OFFICE OPEN: BIRKEL, MAY CO., BOWY, DEPT. STORE

HILL STREET
"THE LITTLE REBEL" NANCY GIBBS and DOT DEAN HUNTLEY & MARION
SPECIAL THANKSGIVING WEEK FEATURE AT
Marie PREVOST
"The Girl in the Pullman"
HARRISON FORD and FRANKLIN PANGBORN
A RENE PICTURE directed by ERLE C. KENTON
DRAMA · COMEDY · FABLES
ALL SEATS 50c SAT. NITE, SUN. HOL. ALL SEATS 65c

MASON OPERA HOUSE
Thanksgiving MAT. TODAY
A RIOT OF LAUGHS
With KAY HAMMOND and JOHN LITEL
FUNNIER THAN "ABIE'S IRISH ROSE"
MY COUNTRY
3 ACT COMEDY
EVES. NIGHTLY, 8:30, 25c TO $1. SAT. & SUN., 25c TO $1.25.
MAT. TODAY, 2:30, 25c TO 75c. SAT. & SUN. MAT., 25c TO 75c.

MASON
EXTRA MATINEE THANKSGIVING DAY
JED HARRIS PRESENTS
BROADWAY
WORLD FAMOUS DRAMA OF THE CABARETS

FINAL WEEK
MORRIS GEST PRESENTS
BLOSSOM TIME
EXTRA
LAST PERFORMANCE
SUNDAY, NOV. 27

SHAW PLAY HUGE HIT AT GAMUT

Mencken Burlesque Also Delights in Production of Little Theater

BY EDWIN SCHALLERT

When an English army captain presumes to give advice to a Russian empress, and when the Russian empress is none other than Catherine the Great—

But why attempt to sketch an impression of what might happen when George Bernard Shaw is the sponsor of these events. It is better to see his play "Great Catherine." Here he glimpses an episode in the life of a famous, and one must admit, somewhat romantic sovereign who reigned in Russia a scant 200 years ago. The historic period need worry one but little.

Shaw's comedy, a gift of his more recent years to the stage, is being performed by the Little Theater as their fourth production, and it is attracting a distinguishing interest. The second-night audience packed to virtual capacity the playhouse in the Gamut Building, where the presentations of this progressive organization are given.

"Great Catherine" is not the only source of enjoyment. It is preceded by a curtain raiser, "The Artist," written by H. L. Mencken, which is as clever a bit of satire as has been seen here in months. With Fritz Feld as the star, and he is the only player who is on the stage, the rest being in the audience, it is receiving a deft interpretation.

Those who really enjoy the unusual in plays are finding this particular program of the Little Theater an event both delightful and stimulating.

"Great Catherine" is one of Shaw's most engaging comedies. It is but two acts, each divided into two scenes.

Shaw has filled the play with burlesque and slapstick, in addition to the usual measure of brilliant dialogue. There is perhaps only one moment where the play lags. That is toward the close. But even that is redeemed by the priceless finale. In this the empress expresses her regret over the fact that she did not acquire the English captain, not for her inamarato, but for her museum.

In his plays, Shaw always poked jovial fun at his countrymen. In "Great Catherine" he is perhaps even a little more successful than usual, because he has a strongly contrasting background in a gay, exotic, frivolous and somewhat decadent Russian court. He has managed to endow his characters with attributes of singular reality, and rare sense of humor. The picture of the Empress torturing the abnormally ticklish soldier by prodding him in the ribs with her foot, while his hands and feet are strapped together, is unforgettable.

Shaw has never been a respecter of historic personages, but he has painted them humanly. Perhaps sometimes they are truer to the real historic personages because of this.

There are commendable performances in this play by Hedwiga Reichner, Bert Sprotte, Gene Gowing, Margaret Kolker, Mme. Rea Mursel, Leo White, Otto H. Frie and others. Miss Reichner achieves an impression that with slight exception is splendid as the empress. Sprotte is at times very amusing as the burly, heavy-drinking Patiomkin. Gowing proved satisfying as the Englishman. Henry Kolker directed this presentation and though perhaps lacking a little in smoothness at moments, it was exceptional.

The sentiments of the audience at a concert, much varied and including those of the romantically inclined women, critics, the janitor and others, as well as the inner feelings of the artist himself, are duly and adroitly written by Mencken in "The Artist." It is a very clever piece of work. It is both a verbal and a musical burlesque, for the piano part which the "artist" plays while the audience and he himself express their thoughts, is a skillful travesty in itself.

Mr. Feld had much to do in keeping up this accompaniment, while he very subtly conveyed the revealing lines. Feld is remembered as the Piper in "The Miracle."

The closing bit of comment in "The Artist" is rare stuff— "I wonder," he confides to himself, "how much money there is in the house?" No less amusing is the endless piano cadenza with which the sketch finishes.

ROWLAND TO LEAVE PLAYHOUSE

Managing-Director Resigns from Hollywood Theater; Plans New Move

Ed W. Rowland, managing director of the Hollywood Playhouse, who was instrumental in launching interest among local business men to build that theater, which opened last January, has resigned his position, it was learned last night.

Although he retains an interest in the Playhouse, he is now negotiating for another theater in Hollywood, where he plans, he says, to present plays "of proven success and also new plays selected from those submitted for reading."

Rowland, after twenty-five years of experience, came to Los Angeles four years ago from the theatrical-producing firm of Rowland & Clifford, and identified himself with many important local activities. He was the director-general of the opening of the Mulholland Drive, the Hollywood Day of the Shrine convention and the Red Cross benefit held last summer in the Hollywood Bowl.

BELMONT WILL REPEAT SINGLE-ACT SERIES

Owing to the success of last Saturday's one-act play contest at the Belmont, Ruth Davis announces another matinee of four one-act plays for this Saturday afternoon at the Belmont.

"El Cristo" which won the Belasco tournament in New York will be presented for the first time in Los Angeles by the newly organized Players' Guild of Los Angeles, with Sada Cowan's "Ball and Chain" from the same group.

"Fancy Free" and "The Three Gifts" will be given by the Hollywood Drama Club under the direction of Irene d'Arville.

The next attraction to be displayed by Murphy's Comedians in their regular occupancy of the Belmont, is "Laff That O'," a comedy opening Sunday night.

Help Wanted—Badly

Theodor Von Eltz and Lydia Dickson

Are in "The Second Year," opening tomorrow night at the Hollywood Playhouse. Von Eltz is seen wrestling with a dust-pan and the servant problem simultaneously.

GAY OPERA SET IN PRISON

Few librettists or poets of today wishing to attain fame in the musical comedy or light-opera field would probably consider San Quentin or Sing Sing as a suitable background for their efforts.

Yet the setting for the one light opera, really a musical comedy, of the centuries that has survived the longest and been heard by the greatest number of persons—The Beggar's Opera, to be presented here for a week beginning Friday, was the notorious Newgate prison in London.

The suggestion for this background was given to John Gay by Dean Swift and it was to Swift and Alexander Pope that Gay repaired when he wanted to try out his new comedy. These two noted Britishers often made suggestions, during its creation, and both were in the audience that saw its first production in London, January 29, 1728.

Under the L. E. Behymer management The Beggar's Opera will open at Philharmonic Auditorium Friday night presenting the London cast which recently closed a four-year run of the opera in London.

Beside the opening performance the opera will be given the nights of the 26th, 29th, 30th inst., December 1, 2, and 3, with matinees on the 26th, 30th inst., and December 3.

CUT-UPS ARE "IN AGAIN"

"Now We're in the Air," a Paramount picture featuring Wallace Beery and Raymon Hatton, opens at the Metropolitan Theater today for a week's run. This picture is the third of the series made by Beery and Hatton dealing with the humorous side of the World War. The first was "Behind the Front" and the second, "We're in the Navy Now."

The story deals with two ship stokers who find themselves tangled up in the World War as noncombatants. They don't want to fight but being mistaken for aviators they are rigged out with uniforms, forced into a balloon, which runs wild, and land in Germany, where they are welcomed as German spies returning with valuable information. The Germans then send them back to France to get more information and Beery and Hatton, not knowing what it is all about, are captured by American troops, who decide to shoot them.

The story is filled with fun of this sort from start to finish. Louise Brooks supports the stars. Frank Strayer directed the picture, written by Monte Brice and Keene Thompson.

Rube Wolf, in Fanchon and Marco's "Thanksgiving Follies," offers "a feast of fun and music." In the stage act are Coscia and Verdi, and the Sunkist Beauties.

Clara Bow Film Opens Saturday

Friday night will mark the final performance of "Discord," the foreign production which has caused comment in local film circles, now the feature on the Broadway Palace screen.

Following this opus, opening Saturday, Clara Bow's "Wine," a Louis Gasnier production, will be the attraction.

This film, reissue, taken from the well-known magazine story by William MacHarg, brings the star of "It" forth in all her early glory—and, it is claimed, with all of her "It" qualities in evidence.

Featured opposite her is Forrest Stanley, and the cast includes Lee White, Huntly Gordon, Robert Agnew and Arthur Thalasso.

SHAW PLAY IS EARLY PROSPECT

"Caesar and Cleopatra" Will be First in Series of Art Matinees

Bernard Shaw's version of "Caesar and Cleopatra" will be presented Monday afternoon in El Capitan Theater, and will run for two weeks as a series of art matinees. Mondays, Tuesdays, Thursdays and Fridays, by arrangement with Henry Duffy. Leading roles will be taken by Violette Wilson and Irving Pichel, who starred last summer in "All God's Chillun Got Wings" at the Majestic.

Included in the cast are Montague Shaw and Charles Quartermaine of "The Devil's Plum Tree" cast; Henry Hall from "Cradle Snatchers;" Jean Lennox, the ingeune in "Meet the Wife," and many other players, among them Dorothy Weaver, Robert Gossine, Edith Scott-Burritt, Wallas Roberts and Lucian Self.

This play has been secured by arrangement with the New York Theater Guild, and will be given a sumptuous production, with special settings by Malcolm Thurburn.

Miss Wilson and Pichel, during ten years of collaboration, have won for themselves a unique place in the American theater, especially on the Pacific Coast. Reviewers of San Francisco and Los Angeles have many times attested to the power and imagination of their acting, and the exceptional rapport of their work together.

Other plays under contemplation for the winter and spring include "Wild Birds," by Dan Totheroh; "A Doll's House," by Ibsen, and "The Witch," by John Masefield, as well as plays by Shakespeare.

DE MILLE IS DESERTED

Theodore Kosloff's concluding scenes as the Pasha in "Woman Wise," under the direction of Albert Ray for Fox, mark the completion of the actor's first free-lance engagement in nearly eleven years, during which he has been continuously under contract to Cecil B. De Mille, and has appeared only in that director's own productions, or in those of his company. In "Woman Wise," Kosloff plays an eastern potentate, the "heavy" of the picture.

Film Rated as Strong Drama

"The strongest picture to play at the Boulevard Theater this year," is the claim made by the management for "A Man's Past," a drama of forbidden love in which Conrad Veidt appears. The picture opens a week's engagement tomorrow. Those in the supporting cast include Barbara Bedford, Ian Keith, Arthur Edmund Carew and George Siegmann.

The premiere of "A Man's Past" will likewise mark the beginning of a new regime by Gene Morgan and his band at the Boulevard. Morgan succeeds Abe Lyman, who moves downtown to Loew's State for a short stay before leaving for New York. The final showing of "The College Widow," starring Dolores Costello, will be tonight.

"A Man's Past," filmed by Universal, revolves around a man and woman madly in love with one another. Their marriage is frowned upon by the world. Veidt is seen in a straight role, the play affording him latitude in which to display his talents.

CITY IN WEE, SMA' HOURS IS PICTURED

Marceline Day

"London After Midnight," starring Lon Chaney, opens tomorrow at Loew's State.

The new picture is a vivid mystery tale laid in an old haunted English manor house with Chaney as a scientific detective utilizing hypnotism to solve an uncanny plot. Tod Browning, who directed it, is its author and Marceline Day, Conrad Nagel, Henry B. Walthall, Claude King and Polly Moran are in the cast.

In addition to the feature picture this week, Loew's State has the Abe Lyman and his recording orchestra appearing on the stage in their farewell western appearance.

"KONGO" REOPENS THEATER

Orange Grove Will House Tropical Melodrama at Early Date

"Kongo," a play similar to "White Cargo" and "Rain," in short, a tropical drama, will reopen the Orange Grove Theater, it was definitely announced today by K. M. Scoville, president and general manager of C. M. S. Amusements, Inc., new lessee of the Grand-avenue house.

A portion of the original New York cast is now en route for the Pacific Coast premiere in Los Angeles. The remainder of the cast is now being selected, it was announced.

Production work is being rushed, but a definite date for opening has not been set, Scoville said. The play will go into rehearsal immediately upon assembling next week.

Final negotiations for the play were closed by C. M. S. Amusements, Inc., yesterday. This is the first New York stage hit to be brought here by the new California theatrical corporation. Contracts for other Broadway successes for exclusive showing at the Orange Grove are now being negotiated, according to Scoville, who is a former New York and Chicago producer.

"Kongo" played at the Martin Beck Theater in New York.

Chester de Vonde and Kilbourne Gordon wrote the play, weaving into "Kongo" a strange composite of thrills, romance and adventure.

"Gorilla" Goes Into New Week

"The Gorilla," mystery-comedy melodrama starring Charlie Murray and Fred Kelsey, opens its second week at the Million Dollar Theater today.

Mulligan and Garrity of footlight fame—played by Murray and Kelsey—are gaining even more popularity than they did during the two long runs of the stage play here, it is said. The "dumb" detectives are given new and original gags in the celluloid version that did not appear on the stage owing to its limitations.

Alice Day, recent graduate of Mack Sennett comedies, furnishes the love theme with the aid of Gaston Glass, who plays the secretary of a murdered man.

Braslau Sings With Orchestra

The Los Angeles Philharmonic Orchestra, George Schneevoigt conductor, will be heard in its third symphony pair this evening and tomorrow afternoon at the Philharmonic Auditorium, with Sophie Braslau as soloist.

The complete program follows:

Schubert—Symphony No. 8 in B minor (unfinished.) Allegro moderato. Andante con moto.

Rachmaninoff—"Fate" (founded on theme of Beethoven's Fifth Symphony.)

Moussorgsky—The Classicist.

Moussorgsky—On the Dnieper. Sophie Braslau.

Sibelius—Symphony No. 1 in E minor, Op. 39.

"DESIRED WOMAN" HEADS TOWER BILL

"The Desired Woman," which opened at the Tower yesterday, centers about a cultured English woman who accompanies her husband to a desert outpost in India, of which he is commandant. Here she falls in love with a youthful lover who finally persuades her to leave her husband.

Irene Rich portrays the role of the captivating and impulsive woman of the desert. William Russell and William Collier, Jr., support her, and the tenseness of the drama is lightened by the comedy of the soldiers.

George Jessel, New York stage star, provides the audience with much laughter with his monologues and songs on the Vitaphone. Gale Brothers, juvenile stars, are also featured on Vitaphone with song and dance numbers.

The William Fox News Weekly with Movietone brings to the audience many novelties as plainly as though they were presented on the Tower stage. All sorts of animals are seen and heard on this week's Movietone program, as well as English soldiers and bands.

BRUNETTES GIVE LIE TO POPULAR NOVEL

Brunettes are again in the ascendency following a mad season of blonds, according to information compiled by Victor Nordlinger, casting director for Universal.

When twenty girls were needed for an important sequence in "The Thoroughbred," Marian Nixon's current starring vehicle, Norlinger called nearly 200 extras from which to choose a score. One hundred and sixtyeight of the 200 were brunettes or redheads, the remaining thirty-two were blondes.

Miss Nixon, star of the picture, is brunette. Mary Nolan, featured member of the cast, isn't.

STAGE CREW HOPES FOR MEAL—GRATIS

The backstage crew of the Figueroa Playhouse are hoping the action of the second act of "The First Year," current production at the theater, allows some of the "dinner" to be left. In this particular portion of the sequence Tommy Tucker, played by Harland Tucker, serves a dinner which, to keep faith with the occasion on Turkay Day, consists of a roast turkey. What cannot be consumed in the action of the stage dinner goes to the stage-hands instead of to the property room. Hence the hope.

Charlotte Treadway and Harland Tucker are scoring in the Frank Craven play, which is enjoying unusual patronage.

THRICE GIFTED

The three cronies of Franz Schubert in "Blossom Time," now playing at the Biltmore Theater, are sung by three young men, especially gifted in the matter of voices. George Huntington, who has the role of Vogel, is a tenor of ringing timber; Henry Babke, is a robust baritone as well as an actor of fine attainments, while Carl Shiffler has a booming bass of sonorous volume and depth.

Theaters—Amusements—Entertainments

WEST COAST THEATRES
A day of thanks for our prosperity as a nation . . . our comfort . . . our health . . . For the pioneer vision which pushed to these golden shores and founded this West . . . this rich land of opportunity and freedom . . . For Peace on Earth . . . and the good will we have . . . Thanks! . . .
METROPOLITAN
In Ass'n. with Publix.
today! today!
the first and funniest funteam . . . skyscrapers . . . peronuts . . . last cyclones above the clouds . . .
WALLACE BEERY and RAYMOND HATTON
daffy doughboys goofy gobs looney Lindbergins now!
NOW WE'RE IN THE AIR
bronco-busting balloons . . . billious biplanes . . . you'll split your sides! A Paramount Picture
And, too! the inimitable
RUBE WOLF
Fanchon-Marco's "Thanksgiving Follies Idea" Last Week
NELL KELLY Corsets & Verdi 24 Sunkist Beauties

LOEW'S STATE
the master,
FRIDAY!
and most of his thousand faces . . . ferrets criminals in a detective mystery thriller you'll never forget!
NORA BAYES
ABE LYMAN and his Brunswick Orchestra
Lon Chaney
IN "LONDON AFTER MIDNIGHT"
Marceline Day
Conrad Nagel
Directed by Tod Browning
Screen Play by Waldemar Young

MILLION DOLLAR
In Ass'n with Publix
2nd WEEK You bet
that smashing comedy mystery!
The GORILLA
CHARLES MURRAY, FRED KELSEY are the dumb detectives
Ashor, Inc., Al Santell directed

CRITERION
3rd thundering week—then no more!
Universal's matchless successor to "The Hunchback of Notre Dame"
LES MISERABLES
Cast includes COLEEN MOORE, CESTELLO, Frank Lloyd Production
VITAPHONE

BOULEVARD
wow! yippee! hooray!! Friday!
he's back home again!
Gene Morgan
the King of Mirth and Song
You'll laugh with and at him!
"A MAN'S PAST"
with CONRAD VEIDT
ABE LYMAN and his Brunswick Orchestra
"COLLEGE WIDOW"
DOLORES COSTELLO
Warner Bros. pic.
WEST COAST Serif NOW SELLING! Saves money

BURBANK THEATER
Sixth and Main.
"SHE LOST IT"
30 Beauties!
BARGAIN MATINEE, 11 A.M. TO 1 P.M. ALL SEATS, 25c.

Positively LAST TIMES
NEXT TO THE MAYAN
BELASCO
RUTH CHATTERTON in "the DEVIL'S PLUM TREE"
EVES. 50c TO $1.50 · WED. MAT. 50c TO $1.00 · SAT. MAT. 50c TO $1.50
THURS. MAT. (THANKSGIVING DAY) 50c TO $1.50
COM. MON. NOV. 28—SEATS NOW
Barrymore
in DAVID BELASCO'S
"LAUGH CLOWN LAUGH"

PLAYHOUSE
Figueroa at Ninth St.
Norman Sprowl Presents
"THE FIRST YEAR"
Featuring CHARLOTTE TREADWAY and HARLAND TUCKER. Eves. 50c. Any Seat, $1.

The Times Free Information and Resort Bureaus

MAIN OFFICE—CORNER FIRST AND BROADWAY

are for the accommodation and benefit of persons seeking interesting routes of travel, desirable hotels and all recreation and recuperation at the seashore or in the mountains. Particulars are furnished by competent attendants and by correspondence to the general public regarding rates and attractions of railroad and steamship lines, hotels and pleasure and health resorts. Descriptive literature and transportation literature are kept on hand for inspection and distribution. This service is absolutely free

Make Your Resort and Hotel RESERVATIONS FREE OF CHARGE AT THE

Times Information and Resort Bureau, Times Bldg., Bdwy. at First St., or at The Times Branch Office, Information and Resort Bureau, 621 South Spring St. Telephone MEtropolitan 0700.

"Direct-U"

Have you had difficulty in finding some particular advertised product? Have you had to hunt from store to store to find something you had seen advertised? The Times has established a new department, called "Direct-U," which has collected data about thousands upon thousands of trade-named (advertised) products and stands ready to tell you just where you can find the thing you want. The Times is glad to help its readers and advertisers through this new service—to make free use of it—there is no charge, of course.

All you need do is phone the Los Angeles Times—MEtropolitan 0700—and ask for "Direct-U" Department

Resorts

PARK MANOR SAN DIEGO

FOR WEEK-ENDS AND VACATIONS

A delightful place for week-ends vacations or an extended stay. Cool all summer. The newest and best apartment hotel in California. In the City with convenient access to all amusements and beaches. Excellent golf courses, tennis courts and bridle paths. Our own restaurant, garage and all hotel services. Minimum rates for two persons $3.00 per day; $105.00 by the month. Descriptive booklet on request.

PARK MANOR Fifth and Spruce Phone Hillcrest 7100.

OVERLOOKING BALBOA PARK AND THE OCEAN

NORTH SHORE **TAVERN**

(American Plan)

LAKE ARROWHEAD

84 MILES FROM LOS ANGELES

Reached by private auto over boulevards to San Bernardino, then 22½ miles of wonderful mountain roads; also by Motor Transit Stages leaving 5th and Los Angeles Streets, 7:15 A.M. daily.

THANKSGIVING VACATION AT **SWITZER-LAND**

Thanksgiving Dinner at 1 p.m. and 6 p.m. Thanksgiving service at 3:30 p.m. Evening entertainment featuring the famous CHIEF THUNDER-BIRD of the Cheyennes in talks, Indian songs and Indian Dances, accompanied by his wife and son, all in native costume; also DR. SPENCER ATKINSON, who will show his unique stereopticon slides of wild animals and birds. Trail Trips with Dr. Raymond J. DODDS, Nature Guide. Phone STERLING 9033-F2.

Old Fashioned New England Chicken Dinner

Served on the Mountain Top Every Sunday From 12 to 4 P.M.

MOUNT WILSON HOTEL

ARTHUR WRIGHT Resident Manager. Phone Sterling 9004-F2.

AMSBURY HOTEL HOT MINERAL SPRINGS

AT LAKE ELSINORE—Elev. 1286 ft. Amer. Plan $6 day, up; European Plan $1.50 day, up. Steam heat—Modern Bath-home—Golf—Hunting. See Times, Pork-Judah or N. H. Werner. Owner and Manager Postoffice Elsinore, Calif.

LAKE ELSINORE HOT SPRINGS

Finest equipt bath houses in Southern Calif. Natural hot mineral water, skilled masseurs. Wonderful winter climate. See "Times" or write Elsinore Ad Club, Box 387, Elsinore, Calif.

Santa Monica Hotels and Apartments

"One Day or a Year"

THE MIRAMAR At the end of the trail where Wilshire Blvd. meets the Ocean in its own beautiful park atop the world - famous Palisades stands the Miramar. American and European plan hotel; also apartments of the latest type. A short ride by trolley or motor; golf privileges. Excellent meals at a reasonable price. Banquets, luncheons dinners, dances, card parties.

BOONE RILEY, Manager.

Hotel Windermere, Santa Monica

A quiet exclusive family hotel on the American Plan. Located on the Palisades of the Pacific. Phone 22291. Golf Privileges. Reasonable Rates.

The Embassy Recently opened. One, two and three room apartments. Daily maid service. Steam heat. Electric refrigeration. Also, hotel rooms. Attractive winter rates to permanent guests. Telephone Santa Monica 98111.

"The Aristocrat of Santa Monica"

Los Angeles Hotels and Apartments

THE LANGHAM 7th at Normandie Phone FItzroy 5101

Hotel Rooms, Single Apartments, Double Apartments, Commissary, Beauty Parlor, Barber Shop, Electric Ranges, Swimming Pool, Dining Room, Billiard Room, Valet, Soft Water Throughout, Elec. Refrigeration, 24 Hour Service, Rates from $150

Steamships

HAWAII

The Playground of Nations

S. S. CALAWAII

Sailing direct from Los Angeles to Honolulu over the smooth Southern Route.

Saturday Noon, Nov. 26

All outside staterooms and the best of LASSCO service.

3-Week Inclusive Tours

$278.50 Up

—covering every necessary ship and shore expense, depending on steamship and hotel accommodations selected.

One-Way First Class Fare

$90 and up

Early Sailings

S. S. Calawaii . . . . Nov. 26
S. S. City of Los Angeles Dec. 3
S. S. City of Honolulu Dec. 17

For full particulars, call—

Los Angeles Steamship Co.

730 So. Broadway—Tel. VAndike 2421
805 So. Spring 6723 Hollywood Blvd.
Tel. VAndike 2421 Tel. GLadstone 5505

NEW ZEALAND AUSTRALIA

Union Line of New Zealand

VIA TAHITI AND RAROTONGA

Sail from San Francisco

"TAHITI" (13,000 tons) ..... Nov. 30, Jan. 25
"MAKURA" (14,000 tons) .....Dec. 28, Feb. 22

Australia 21th Floor Class
Round Pacific Fare $385 First Class

For rates, etc., apply local S.S. or R.R. agencies or Union S. S. Co., 714 California St., San Francisco; Hind Rolph & Co., Gen. Agents.

Canadian Australasian Royal Mail Line

VIA HONOLULU AND SUVA (Fiji Is.)
Sail from Vancouver, B. C.

"NIAGARA" (20,000 tons) ....Dec. 14, Feb. 8
"ADRANGI" (22,000 tons) ....Jan. 11, Mar. 7

For rates, etc., apply Canadian-Australasian Royal Mail Line, 621 So. Grand Av., Los Angeles, or 999 Hastings St., West, Vancouver, B. C.

House Hunting Made Easy Through Times Ads

Resorts

Catalina

round trip from Los Angeles $3.10

Daily Trip to the "Magic Isle"

See the famous Submarine Gardens through Glass Bottom Boats.

Lv. 6th and Main, L. A., 9 a.m. daily; Long Beach, 9:15 a.m. daily. Steamer sails 10 a.m. daily. Orchestra for dancing. You are back in early evening.

Round trip from L. A. $3.10 from Harbor, $2.25. Glass Bottom Boat ride at the Island, 75c. Luncheon at Hotel St. Catherine, $1.25.

Ask about Two and Three Day Trips—all expense included. Golf (on new course) and Boat Hunting are sports supreme at Catalina.

CATALINA TICKET OFFICE
6th and Main, Los Angeles
TRinity 2961

In All the World No Trip Like This

Steamships

HOLLAND-AMERICA LINE

TRAVEL BY A FAMOUS SERVICE

To ENGLAND—FRANCE—HOLLAND—GERMANY

AND ALL PARTS OF EUROPE

Via Plymouth Rotterdam H-M Rotterdam Carrying 1st 2nd and Tourist 3rd Class
Volendam Dec. 3 Veendam, Dec. 10
Ryndam (Cabin Steamer) Dec. 21
Direct Passenger Service from Pacific Coast Ports to Europe

1928 LUXURY CRUISES

West Indies—Jan. 28, Feb. 16, Mar. 17
Mediterranean ..... FEB. 2
AFRICA South America Egypt—Europe FEB. 4

Apply for illustrated folder to Passenger Office, 120 Market St., San Francisco or Local Agents

MEN GRADUATE IN "BOYOLOGY"

Several Hundred Presented With Diplomas

Colorful and Noisy Banquet Precedes Exercises

Speakers Laud Results of Nonsectarian Course

Unique graduation exercises were conducted at the Chamber of Commerce last night when several hundred men were presented with diplomas for efficiency and competence in "boyology" upon their completion of a brief but thorough course in that modern "science."

More than 800 men and women, including some of the city's notables, attended the banquet that preceded the exercises. It was a colorful and noisy occasion, the banquet hall presenting a sea of colored paper caps worn by the banqueters, who periodically gave vent to "gang" yells, catcalls, Indian war cries and whistles.

Although the course was sponsored by the Knights of Columbus as part of their post-war civic educational program, it was participated in by all creeds, and by men of all professions. The purpose of the course was to give the men a few scientific "pointers" on some of the problems of the boy of today and how to solve them intelligently.

During the course of his brief talk last night, Bishop John J. Cantwell expressed the belief that upon reaching a certain stage in his development the boy should come under the sterner influence of his father. The bishop deplored the fact that in America the education and upbringing of the boy are left so nearly exclusively in the hands of women. The boy of today knows much more and should know much more than his father did when a boy. His advantages today are greater.

And the bishop observed that today there is too much of an inclination to smash up the influence of the home with the automobile. In his boyhood days, he recalled, the sessions in the woodshed constituted a portion of the home influence with commendable results. Those who had attended the course in "boyology" were now apparently well grounded in those fundamentals.

Ball to be Free to All Disabled ex-Service Men

Admission to the entertainment and ball to be given tonight at the Ambassador Auditorium by the Disabled Veterans of the World War will be free to all disabled ex-service men who show their identification cards.

This announcement was made last night by John R. Quinn, president of the veterans' organization and past National Commander of the American Legion. Commander Quinn with Mrs. Lillian S. Latchford, president of the Los Angeles Gold Star Mothers, will lead the grand march.

Entertainment features arranged by Police Commissioner Insley, chairman of the program committee, will include tribal dances by Cheyenne, Cherokee and Pinto Indians, songs by the Los Angeles police department quartet, a dance by Miss Shirley Widman and numbers by Yakima Canutt and Buddy Roosevelt.

Former Banker and Chamber Man Succumbs

William Mead, 65 years of age, once prominent in Los Angeles banking circles and a former director of the Los Angeles Chamber of Commerce, died at his bungalow at the Beverly Hills Hotel last night at 9 o'clock from heart disease.

Mr. Mead had been seriously ill for the past five weeks, and only two weeks ago returned from a five-weeks' trip to Honolulu, which he took in an effort to regain his health. His health had been failing, however, for the past four months, according to his physician, Dr. P. G. White. For some time his wife, Mrs. Nellie Mead, and a nurse had been at his bedside almost continuously day and night.

For several years prior to the time he was taken ill, Mr. Mead was in the real-estate business, and was identified with a Los Feliz Boulevard project.

He was born in Lewiston, Ill., on January 11, 1862, and moved to California in 1885, according to R. P. Bishop, a close friend.

Funeral arrangements will be in charge of W. A. Brown, funeral director.

Defense Aide in Paddleford Case Passes

SALINAS, Nov. 23. (AP)—A man who registered at a Salinas hotel as M. Magner of San Francisco, but who later was identified as Walter Belding, 67 years of age, wealthy Stockton man, died in the Monterey County Hospital today, revealing that he had come to Salinas as an "old friend" of Mrs. Genevieve M. Paddleford, charged with obtaining money under false pretenses, to help her in her court fight for freedom.

Henry L. Corson, attorney for Mrs. Paddleford, was in consultation with Belding yesterday after a jury of nine men and three women returned a verdict convicting her. Belding was taken ill in his hotel room last night and died today after being removed to a hospital.

BISHOP STEVENS TO BE SPEAKER AT CLUB

The Breakfast Club yesterday announced to its members a Thanksgiving program for tomorrow morning at 3213 Riverside Drive, with Rt. Rev. W. Bertram Stevens, Bishop Coadjutor of Los Angeles, as speaker of the morning. Hugo Aleidis, proprietor of the Victor Hugo Cafe, and James Long Wright, banker, are cohosts for the party and Mrs. Aleidis, it is said, will take his chefs, waiters and "culinary secrets" with him to the club for the serving of a special breakfast. Featured on the entertainment program are: Elsa Ersi, Hungarian musical comedy star, headlined this week at the Orpheum; Harry James, English humorist; the California string quartet, and Hubbell Brothers' male trio.

REUNITED AFTER TWO DECADES

Mother Joins Son Last Seen in 1903

C. T. Henderson, His Mother (Left,) and Wife

TWENTY-FOUR years ago, a dark, curly haired youth, 21 years of age, returned to his home in London, Eng., from the Boer War. Then he kissed his mother good-by and sailed for America.

Yesterday, that boy was joined by his mother, Mrs. Emma Henderson of London. Mrs. Henderson, now 70, and silver haired, greeted her son, C. T. Henderson, for the first time since he sailed away in the early spring of 1903. They will have a real Thanksgiving dinner today.

The aged mother also met for the first time her son's wife, Mrs. Betty Henderson. He has been married for nine years.

"This is the happiest moment of my life," Mrs. Henderson said as the three sat in her son's apartment at the Hotel Proctor, 1413 West Ninth street.

Mrs. Henderson will make her home with her son. He is a hotel manager and has been in Los Angeles for eighteen months, coming here from Palm Beach, Fla.

STAGE SET FOR SCOUT FAIR

Exposition at Chamber of Commerce Will Be Started Tomorrow and Last Through Saturday

Late this evening Boy Scouts will complete the exhibits and displays that make up their first annual exhibition to be opened to the public tomorrow afternoon and evening and all day Saturday in the Chamber of Commerce Building. An army of youths has been engaged in arranging the "fair" for the purpose of demonstrating many phases of their Scout activities.

At noon tomorrow Scout Executive E. B. DeGroot will give a luncheon at the Chamber of Commerce at which the guests will be leaders in boy character forming agencies, including Mrs. Susan M. Dorsey, D. F. McGarry, Malcolm McNaghten, Playground Superintendent Hjelte, Fred Beabyshell, Maj. F. R. Burnham, Regional Scout Executive Carlson and Reverend Father John Conlon. At 2 o'clock the guests formally will dedicate the exposition.

Sixty-five booths have been provided, each showing one form of Scout work, with continuous demonstrations, ranging from camping and cooking to signaling, nature study, conservation, fire fighting, first aid and life saving and various merit badge subjects. Seascouts will have one of the largest of the single exhibits.

Despite the long preparation the boys have made for the exposition, it will remain open only the two days, owing to the fact that on Monday they again resume their school duties.

The staff of the Scout executive will have a booth to welcome parents and talk with prospective new troop leaders. This will be the official information headquarters. The Boy Scout band of sixty pieces will give concerts afternoons and evenings, and entertainment features will be provided.

HAWAIIAN SOCIETY FOOTBALL TEAM HOST

The University of Hawaii football team will be guests of honor at a banquet to be given Friday night at the Alexandria under the auspices of the Los Angeles Hawaiian Society. Mrs. Pauline Steele, secretary, announces a menu of native dishes and a program of Hawaiian entertainment.

SOMEONE SING PRISONER'S SONG

Probation Violator Facing San Quentin Sentence Will Get Life Term from Judge in Jail Wedding Ceremony Saturday

The barren halls of the County Jail Saturday will witness the marriage of Y-Vee Irwin, 25 years of age, Los Angeles stenographer, to William Middleton, 34 years of age, under sentence to San Quentin prison for violation of probation. Superior Judge Hardy, who sentenced Middleton, will perform the ceremony.

WILLIAM H.S. MIDDLETON

Middleton, a native of Australia, asserts that his father formerly was the business manager of the London Grand Opera Association.

He was arrested in luxurious offices in Hollywood recently while trying to promote an around-the-world motion-picture travelogue and brought to court charged with violation of probation.

Two years ago Middleton was arrested charged with embezzlement and obtaining money under false pretenses as a result of a theatrical enterprise which he sought to finance. He was granted probation with the understanding that he pay back approximately $1900 which he had obtained from investors.

The couple yesterday were reticent regarding the romance which resulted in their wedding plans. The only fact that could be learned was that they met several months ago in Hollywood while Middleton still was at liberty.

Miss Irwin gave her address as 1005 West Sixth street.

Ex-Postmaster Gains Liberty

Manuel Escobar, former postmaster at Guyamas, Mex., will have a happy Thanksgiving in Los Angeles with his wife and nine children. United States Commissioner Head yesterday dismissed extradition proceedings against Escobar, holding that the extradition warrant was not legally sufficient.

Escobar had been in the County Jail for three months. He was arrested by Federal agents for the Mexican Treasury Department, which charges that Escobar, while postmaster, embezzled $2500.

SCREEN MAN TAKEN FOR FILM THEFT

Director at Fox Studios Arrested on Complaint of General Manager

John D. Hetrick, 36 years of age, 5041½ Willoughby avenue, assistant director for the Fox Film Company, was arrested last night on complaint of Ben Jackson, general manager of thecorporation, and other officials on suspicion of grand theft. The arrest was the result of efforts to trace the asserted bootlegging of films.

Cuttings from the recent picture, "Sunrise," on which Hetrick worked as assistant under F. W. Murnau, were found in his home. Hetrick said they had been left over from work he did on the picture in a workshop which he rigged up at his home, in order to continue his labors after hours.

He said that officials of the company told him they were endeavoring to trace prints of the picture which they believed to have been stolen, but he stated that he had no knowledge of or connection with such thefts, and that it would be impossible to market the scraps of films which he had in his possession.

Hetrick, who has been identified with Hollywood film production for the past eight years, worked on "Sunrise" throughout its entire production, and declared that Murnau had left him in charge of the cutting for a time during which he was in New York.

BANK CASHIER FOILS ROBBER

Bandit Demands "All" But Gets Less Than $300

Whittier Boulevard Scene of Noon Hold-up

Brigand Chased to Ninth and Boyle Bu. Escapes

A lone bandit who entered the Bank of Commerce, 4178 Whittier Boulevard, yesterday noon demanding "all of the money" left the institution contented when George Donaghy, cashier, thrust a roll of miscellaneous small bills in his hands amounting to less than $300, according to reports at the Sheriff's office.

The hold-up man had been noticed loitering in the vicinity of the bank for more than an hour prior to the robbery. At noon he entered, walked over to the customers' counter and wrote something on a deposit slip. He then walked over to the cashier's window, handing Donaghy the slip of paper and pointing a small automatic pistol at him.

The note on the deposit slip read: "Give me all the money. Want $1000."

After seizing the bills thrust through the window by the cashier the bandit fled to the curb and departed in an automobile.

Donaghy and another man pursued the bandit as far as Ninth street and Boyle avenue, where they lost his trail in the traffic.

Deputy Sheriffs Harrington and Zahn investigated the robbery.

Mrs. Schiffman Asks Separation Decree Voided

Mrs. Mabel Ann Schiffman of Pasadena yesterday filed an affidavit in Judge Walter Guerin's court whereby she seeks to set aside a separate-maintenance decree, which she obtained on May 11 from her husband, Rudolph J. Schiffman.

In the suit against her husband $15,000,000 in community property was listed. In the court award she was granted approximately $5,000,000 and in the affidavit, which was filed through her attorney, S. S. Hahn, she seeks to return the property to her husband and states that they are now reconciled.

In Mrs. Schiffman's separate-maintenance suit the property listed included real estate, bonds and cash. She charged her husband with cruel and inhuman treatment, declaring that he separated from her December 6, 1924, going to Europe, where he resided in Paris and Berlin. She asked the custody of a son, Rudolph J. Schiffman, Jr., which was granted.

The motion for the dismissal of the separate-maintenance decree will be heard by Judge Guerin on Monday.

SHORT HAIR DISCOURAGED

The Council at Schoenau, in the Rhoen district of Bavaria, has instituted a tax on bobbed hair. Shorn hair is to be tax free only up to the age of 16. Thereafter a tax is imposed till the age of 30, increased after that age. Any woman who lets her hair grow again before the age of 30 receives half the impost back.

Steamships

LASSCO SERVICE

TODAY!

S. S. Harvard

Sails at 4 p. m. for

San Francisco

$13.00 Including Meals & Berth

and

S. S. Yale

Sails at 3 p. m. for

San Diego

$3.50 Including Dinner

Regular Sailings

To San Francisco—Every Tuesday, Thursday, Friday and Sunday.

To San Diego—Every Wednesday, Thursday, Saturday and Sunday.

Boat train leaves P. E. Depot one hour before each sailing.

For full particulars—

LASSCO

LOS ANGELES STEAMSHIP CO.

730 So. Broadway—Tel. VA. 2421
805 So. Spring St. 6723 Hollywood Blvd.
Tel. VA. 2421 Tel. GL. 5505

PACIFIC S.S. CO.

THE ADMIRAL LINE

Saturday Travel Bargains

S.S. Admiral Dewey

San Francisco $10.00

Portland $26.00

Sunday

S.S. Ruth Alexander

San Francisco $13.00

Seattle $43.00

Phone MUtual 4321
301 WEST FIFTH ST.
315 S. SPRING ST.

Superb Routes of Travel

Have *You* Taken The Great Trip

IT'S like leaving on a holiday journey when you take the *Daylight* for San Francisco. The same thrill of anticipation as this swift, sleek, non-stop flyer pulls smoothly out of the station.

A day of memories you'll treasure. In no other way can you see so much of California so delightfully and easily and in a single day's time. 118 miles of the trip are along the blue Pacific. Early in the evening you arrive at 3rd St. station, San Francisco.

More than 20,000 people a month enjoyed this delightful trip this season. Californians and visitors from the east alike, ride this train again and again.

$25 roundtrip from Los Angeles—plan a trip on the *Daylight* at this low cost. Leave Los Angeles 7:45 a.m., arrive San Francisco 7:45 p.m. Same schedule returning.

Special features on the *Daylight* include enclosed observation platform and lounge, club car and buffet luncheon and dinner in the diner. Also, all-day coach car, serving light lunches and refreshments.

The "Daylight" Southern Pacific

Ticket Offices: 212 W. Seventh St., 1145 S. Broadway, Main Pl. Pac. Elec. Bldg., Sixth & Main Sts., Subway Terminal Bldg., 425 So. Hill Street, Station—Fifth and Central
Glendale 106 N. Brand, Hollywood 6708 Hollywood Blvd., San Pedro 221 E. Fifth, Beverly Hills Pac. Electric Station, Whittier Pac. Electric Station, Long Beach 134 West Ocean, Santa Ana Traction Co. Bldg.

Steamships

New Luxury Now on the Recreation Deck

to NEW YORK

VIA PANAMA CANAL AND HAVANA

S·S·California

Largest Steamship Ever Built Under the American Flag

Enters the service eastbound from San Francisco February 18, from Los Angeles February 20. Every room "outside," 44 with bath. Two open-air built-in deck swimming pools. Quality of accommodations and beauty of appointments not surpassed by any ship in the world. Alternating with the popular MANCHURIA, MONGOLIA AND FINLAND in a semi-monthly service.

S.S. Manchuria Dec. 5 *S.S. Mongolia Dec.*

Send for booklet "75 Days of Pleasure," graphic tell-all story "Inclusive Cost Tour" on modern ships of S. S. CALIFORNIA.

PANAMA PACIFIC LINE

INTERNATIONAL MERCANTILE MARINE COMPANY

310 SOUTH SPRING STREET, LOS ANGELES

or your local Steamship or Railway Agent

MEMORANDUM

Call this company regarding trips

RAYMOND & WHITCOMB CO.
Cruises Tours
Steamship Tickets
433 W. Fifth St. TR. 5747
(America's oldest travel company)

WORLD WIDE SERVICE

WORLD Cruises cond. $1250; indep. $995.00
MEDITERRANEAN Cruises, $650 and up
HAWAII and SOUTH SEAS
Direct Service LOS ANGELES HARBOR to Panama Canal to ENGLAND, GERMANY, ITALY, $200 to $335; frequent sailings.
Agents for all Steamship Lines (no charge for service)

LEHMAN'S STEAMSHIP AGENCY

123 East 6th St. Established 1889

Taken This
at Trip?

a holiday journey when you
San Francisco. The same thrill of
swift, sleek, non-stop flyer
station.

ies you'll treasure. In no other
ch of California so delightfully
rle day's time. 113 miles of the
Pacific. Early in the evening you
on, San Francisco.

00 people a month enjoyed this
ason. Californians and visitors
this train again and again.

om Los Angeles—plan a trip
cost. Leave Los Angeles 7:45
7:45 p.m. Same schedule return
on the *Daylight* include extra
rm and lounge, club car, a
er in the diner. Also, all-day
nches and refreshments.

ylight
hern Pacific

Steamships

low on the Recreation
W YORK
ANAMA CANAL AND HAVANA
California
ip Ever Built Under the American Flag
eastbound
February 18,
February 20,
45 with bath.
Dec. 5
S.S. Mongolia Dec. 8
IA PACIFIC LINE
SPRING STREET, LOS ANGELES
local Steamship or Railway Agent

MORANDUM
company
g-trips
MOND & WHITCOMB CO.
Cruises Tours
Steamship Tickets
3 W. Fifth St. TR. 5747
(America's oldest travel company)

WIDE SERVICE
es cond. $1250; indep. $861.70
ANEAN Cruises, $650 and up.
All and SOUTH SEAS
LOS ANGELES HARBOR via
to ENGLAND, GERMANY,
0 to $335; frequent sailings.
STEAMSHIP AGENCY
Established 1888

FINANCIAL

...T PROFITS OF UTILITY MOUNT

...Angeles Gas and Electric ...eports for October

...ings for Twelve Months ...how Enormous Gain

...d $23.74 on Preferred, ...d $24.50 on Common

...earnings of the Los Angeles ...d Electric Corporation for the ...months ended October 31, last, ...ll charges, including depre... ...mortization and bond in... ...amounted to $4,591,414, ...ing to $23.74 a share on the ...ding 6 per cent preferred ...mounting to the monthly ...statement issued by the ...yesterday.

...the payment of preferred ...dends aggregating $1,160,178, the ...remaining for the common ...amounted to $3,431,236.15, ...to $24.50 a share on the ...shares of common now in... ...All of the company's com... ...shares are owned by the Pa... ...Lighting Corporation.

...earnings of the corporation for ...twelve months ended October 31, ...amounted to $2,662,391.52, re... ...an increase of $1,929,022.63 ...the more recent twelve ...period.

...earnings increased from $17,... ...a year ago to $21,135,053.52 ...twelve months just passed, a ...of $2,082,276.83, while net be... ...depreciation and amortization ...from $4,588,237.58 to $7,194,...

...CIATION HIGHER

...ation write-off amounted to ...during the twelve ...ended October 31, last, an ...of $687,000 over the depre... ...write-off of $3,007,247.33 in ...preceding twelve months' pe... ...depreciation advanced from ...a year ago to $308,042.41. ...for October also show a ...increase in gross earn... ...compared with the same ...despite the fact that ...operated on a lower ...than was in effect a ...Gross earnings increased ...$2,553 to $1,531,133. How... ...is greater operating ex... ...and write-off for depreciа... ...of depreciation, net profits ...for dividends and surplus ...were declining from $258,... ...in October, 1926, to $246,... ...the month just passed. ...write-off in October, ...increased to $303,332.09, as ...$278,621.61 in that month ...Amortization advanced ...$2,500 in October, 1926, to ...in the month of this year. ...depreciation charge-off is ...by the fact that the com... ...obsolescence some of its equip... ...in connection with conversion ...facilities from artificial to ...gas.

...ing are comparative earnings

...ued on Page 19, Column 1)

Do You Own
or Contemplate
...stments in public
...ities?

This analysis of 161
...ctric companies will
...erest you.

Names, dividend
...ecords and salient
...ures concisely stated.
...ay of Sixth Edition on Request

...ard G. Rath Company
Established 1910
...VESTMENT SECURITIES
...Members L.A. Stock Exchange
...Fourth and Hill Bldg., Los Angeles
...Telephone TRinity 1164

...ore You
...or Sell
...ur Stock—
...Get the latest informa...
...about it.
...Regular perusal of invest...
...bulletins we keep on
...is suggested. No obliga...

Stock Department
...Huntley & Co.
Members Los Angeles Stock Exchange
...Stock Exchange Bldg.
...Phone TRinity 9161

A. M. Clifford
Investment Counselor
and Financial Analyst
"The Securities to Sell"
...Advice with clients upon Bond
...and Stock Investments.
...Investigations in periodic reviews
...of their investments;—a most
...valuable measure.
...Also special investigations
...and statistical research work.
...Booklet upon request.
...Suite 1500 Title Insurance Building, Los Angeles

FINANCIAL INDEX

The following index will be found convenient for quickly locating information in this issue of The Times:

	Page
Bank clearings	18
Bond quotations	20
Business News	17
Building permits	21
Cotton	17
Coffee	18
Eggs, poultry (butter and eggs)	18
Flaxseed	18
Foreign exchange (money)	18
Grains	18
Live stock	20
Metals	20
Naval stores	18
Oil Field News	21
Produce, Los Angeles	20
Sugar	18
The Investor	21
STOCKS—	
Boston	20
Chicago	19
Los Angeles	20
New York Stock Exchange	19
New York Curb	18
New York Times averages	20
Salt Lake	20
San Francisco	21
Standard Oils	20

ESPEE RAIL REPORTS ON OPERATIONS

Profits for October and Ten Months Show Slump from 1926 Figures

Net railway operating income of the Southern Pacific Company for the month of October and for the ten months ended October 31, last, again shows a decline as compared with the corresponding periods of last year, according to the company's monthly financial statement issued yesterday.

For the month of October, net railway operating income amounted to $6,892,397.68, a decrease of $532,618.57 from the net income of $7,424,416.25 for October, 1926, while the net for the ten-months' period declined from $46,123,715.73 in the 1926 period to $43,469,478.84 in the period just passed, a decrease of $2,654,237.00.

Railway operating revenues amounted to $36,717,325.02 in October, last, and $250,854,758.73 in the ten-months' period of this year. Railway operating expenses totaled $18,566,621.81 in October and $183,282,948.01 in the ten months.

Railway tax accruals aggregated $2,281,145.34 for the month just passed and $16,182,167.36 in the first ten months of this year. The Southern Pacific Company operated an average of 13,507.48 miles of road during October and an average of 13,499.72 in the ten-months' period. This is an increase of 188.58 miles over October, 1926, and 251.34 over the average for the ten months of last year.

Cotton Prices Down on Break in Liverpool

NEW YORK, Nov. 23. (Exclusive) The cotton market declined 15 to 20 points from yesterday's closing decline of 25 to 30 points shortly after the opening. This was due to a break in the Liverpool market of 16 to 20 of their points from the scattered liquidation by local and continental operators, which the decline here of yesterday influenced. There was considerable further scattered local liquidation and southern selling here, left over from yesterday.

On this decline December contracts went down to 19.40 cents, January to 19.46 cents, March to 19.71 cents and May to 19.87 cents, or within 7 to 12 points of the low levels of Saturday.

Renewed trade buying then checked the decline with Liverpool's closing rally to a net decline of but 9 to 12 points on the day there against 8 to 9 that had been due to have met our closing decline of yesterday, helping to cause a good rally here after midday. There was then considerable covering of shorts, with also some new commission-house buying, influenced principally by the bullish action of the stock market.

On the rally prices were carried back to a little above yesterday's closing, with December selling at 19.61 cents, January at 19.68 cents, March at 19.88 cents and May at 20.05 cents, with the greater part of this held in the late trading. It looked today as though most of the scattered speculative long interest had been liquidated in the selling movement in that month of the last three days in anticipation of a large amount of cotton being tendered for delivery on the opening of the market Friday, which is the first day such "notices" can be sent out on December contracts.

The market here and at New Orleans will be closed tomorrow.

(By Associated Press)

NEW YORK

	High	Low	Close
January	19.69	19.46	19.56@19.58
March	19.89	19.70	19.77@19.80
May	20.05	19.87	19.94@19.97
July	19.96	19.85	19.88@19.90
December	19.61	19.46	19.48@19.50

NEW ORLEANS

	High	Low	Close
January	19.88	19.67	19.78@19.80
March	20.07	19.90	19.96@20.00
May	20.18	20.00	20.07@20.11
July	20.18	19.87	19.93
December	19.74	19.54	19.64@19.65

SPOT PRICES

NEW YORK, Nov. 23. (AP)—Spot, steady; middling, 19.90.

COTTONSEED OIL

NEW YORK, Nov. 23. (Exclusive)—Cottonseed oil.

	Close	Prev close
November	10.15@10.25	10.30@10.40
December	10.26@10.29	10.58
January	10.51@10.60	10.71
February	10.55@10.70	10.75@10.85
March	10.71@10.72	10.94
April	10.78@10.90	10.97@11.05
May	10.92@10.93	11.12
June	11.05@11.10	11.20@11.25
Spot	10.15	10.30

DRILLERS INCOPORATED

Formed for the purpose of engaging in the business of oil-well drilling, Lyons & Bourdo, Inc., has obtained a permit from J. M. Friedlander, State Corporation Commissioner, to dispose of all of its $50,000 capital stock. One-half the issue will be given in exchange for drilling equipment and for a contract to drill a well at Huntington Beach. Officers of the company, which is a California corporation, are E. L. Lyons, Arthur Bourdo and John H. Burke.

CHAIN STORES RETIRE DEBT

Piggly Wiggly Comes Back, After Reorganization Following Wall Street Career; Sales Higher

BY EARLE E. CROWE

Piggly Wiggly stores, in which the ideas of "self-service" and "cash and carry" were embodied by Clarence Saunders, the Memphis (Tenn.) grocer, have become nation-wide in scope, and evidently a financial success. The Piggly Wiggly Corporation, the holding company, has just announced the retirement of its entire outstanding funded debt and does not contemplate a refunding operation.

Not many months ago, when the Piggly Wiggly system of retailing groceries was enjoying its first flush of popularity, the company ran into serious difficulties resulting from the stock-market ventures of Clarence Saunders, president and founder. Saunders essayed to buck the Wall-street speculators who were operating in his stock, and came back to Memphis minus the controlling interest in the company. A reorganization followed, sponsored by a group of southern bankers, and today Piggly Wiggly is one of the most successful of the chain-store systems.

OPERATORS LICENSED

The original plan of operating stores was abandoned for a program of licensing operating companies in each of the large consuming markets in the country. The 550 stores formerly directly operated have virtually all been sold on a royalty basis and the proceeds have been largely used for the retirement of the funded indebtedness. At the present time there are more than 2500 stores and nearly 1000 meat markets owned or licensed, on the sales of which the Piggly Wiggly Corporation collects a royalty of one-half of 1 per cent.

How well this program has worked out is testified by the rise in sales reported by the various operating companies under license. It is reported that the sales volume will total about $200,000,000 in 1927, and has increased $20,000,000 in the first nine months over the sales for the corresponding period of 1926.

In the western States the licensee is the Piggly Wiggly Western States Company. This company, like the other operators, is steadily increasing its sales volume. For the ten months ended in October sales totaled $10,991,842.43, compared with $6,272,301.03 in the same period of last year, a gain of 75 per cent.

SELLS FIXTURES

Besides its royalty returns from operating companies the Piggly Wiggly Corporation has a few other sources of important revenue. A factory is operated in Tennessee which supplies furniture and fixtures for all the stores under the terms of the license agreements.

For the benefit of the operating stores the holding company also maintains a purchasing department which does the buying on most lines of goods for the entire system. Substantial economies are possible under this plan, enabling the licensees to obtain the saving from large-quantity purchases to the same extent that the centrally owned and operated chain systems do.

If the sales of the Piggly Wiggly chain are to reach $800,000,000 this year, as estimated, the substantial increase of $40,000,000 in one year's time will have been scored. This will be 25 per cent over the previous year, compared with a 17 per cent increase in 1926 over 1925

Resources of State's Trust Concerns High

California ranked fifth among the States of the Union in trust company resources on June 30, last, aggregate assets on that date totaling $1,866,734,960.49, according to the twenty-fifth annual edition of "Trust Companies of the United States," just issued by the United States Mortgage and Trust Company of New York.

Aggregate resources of the trust companies of the nation as of June 30, last, amounted to $20,480,000,000, an increase of $1,145,000,000 over the total on June 30, 1926. Deposits of the companies increased $840,000,000 to $16,800,000,000, the report states. Only New York, Pennsylvania, Illinois and Ohio exceeded California in total trust company resources, and New Jersey was the only other State to report resources in excess of $1,000,000,000.

The following six States account for nearly 75 per cent of the country's total of trust resources:

	June 30, 1927.
New York	$6,056,210,173.04
Pennsylvania	2,540,167,964.83
Illinois	2,451,621,562.83
Ohio	1,488,299,234.66
California	1,366,734,960.49
New Jersey	1,252,597,518.42
	$14,906,540,909.69

Franklin Denies Outside Control

Harold B. Franklin, president of West Coast Theaters, Inc., yesterday denied the report that the West Coast organization is controlled by the Stanley Company of America. The two companies control First National Pictures, he stated, but aside from this connection there is no relationship between the two theater companies.

"While the most friendly relations exist between the two great theater chains," Mr. Franklin said, "neither is a subsidiary of the other, nor does either control the other. The Stanley Company of America is the largest operating chain of theaters in its locale in the East, just as West Coast Theaters is the largest chain in the field in which it operates. The only actual connection between the two companies is that between them they control in excess of 50 per cent of the stock of First National Pictures."

MARKETS CLOSED

In observance of Thanksgiving Day, all of the banks, financial institutions, stock exchanges and commodity markets in the United States will be closed today. The usual quotation reports will be resumed in Saturday's issue of The Times.

Department Store to Pay Stock Extra

NEW YORK, Nov. 23. (AP)—Directors of R. H. Macy & Co., department store, declared a stock dividend of 5 per cent, payable February 15 to holders of record January 28, in addition to the regular cash dividend of $1.25 a share, payable on the same date. The action was taken at an adjourned meeting of directors.

The quarterly dividend of 75 cents a share on the common stock of American Piano Company, due at this time, was omitted, but the regular quarterly of 1 3-4 per cent on the preferred was authorized, payable January 1 to stock of record December 10. Conditions in the industry the first nine months this year had adversely affected the company's earnings, said C. K. Wagner, president, and while improvement was now apparent, conservation of cash resources was advisable for the company's proposed plan for development.

Bids Opened on Buenaventura Bond Offering

Although no award has been made as yet, bids have been published on the offering of two City of Buenaventura (Ventura) municipal bond issues. First of the issues is $325,000 waterworks bonds and the other $200,000 sewer bonds, the percentage of return having no set figure, although a maximum has been established.

Following are the bids and percentage returns proposed: William R. Staats Company, E. H. Rollins & Sons, California Securities Company and Bond & Goodwin & Tucker entered a syndicate bid of $7841 for 4½ per cent water bonds, and $4766 for 4½ sewer bonds; Ames, Emerich & Co., Merchants National Bank, R. E. Campbell & Co., and E. R. Gundelfinger, Inc., made a syndicate bid of $8413 for 4½ water bonds and $5068 for the sewer bonds at 4½ per cent; Citizens' National Company bid $14,679.50, and $105 for the water bonds at 4 3-4 and 4 1-4 per cent, respectively.

Bank of Italy bid $727 for the water bonds at 4 1-4 and $537 for the sewers at 4 1-4; First National Bank of Ventura offered $286 for the water bonds at 4 1-4, and $255 for the 4 1-4 sewer bonds; Bank of A. Levy, Oxnard, Dean, Witter & Co., and the Anglo London Paris Company made a syndicate offer of $420 for the water and $455 for the sewer bonds, each at 4 1-4 per cent; and the First Securities Company offered $2469 for the sewer bonds at 4½ per cent. There were several other irregular bids.

New Power and Textile Bonds Due Out Soon

New issues recently underwritten and expected to be offered in this market shortly include $2,000,000 of Wisconsin Hydro Electric Company first mortgage 5 per cent gold bonds, series of 1947, and an issue of La France Textile Industries, Inc., first mortgage 6 per cent bonds.

A banking group headed by G. L. Ohrstrom & Co., Inc., and Coffin & Burr Inc., has underwritten the Wisconsin power securities. The bonds will be redeemable at the company's option on any interest payment date before October 2, 1928, at 105 and accrued interest, and at specific prices in subsequent years. The company operates in Wisconsin.

La France Textile Industries has sold its liens to a group headed by the Chatham Phenix National Bank and Trust Company of New York. The company is one of the leaders in the design and manufacture of tapestries, mohairs, velours, plushes and other fabrics used for furniture coverings and for decorative purposes.

London Daily Radio

BY ARTHUR W. KIDDY

[Copyright, 1927, New York Evening Post, Inc.]

LONDON, Nov. 23. (By Wireless) Markets were irregular today. Columbia Gramophone had a sharp fall from which it is now recovering. The drop was chiefly due to its unwieldy speculative position. Celanese and other silk shares were firm. Courtaulds was leading the group.

Brazils were the feature of strength in the foreign market. South African Mines were generally lower.

DeBeers Diamond was steady. In its annual report the directors, in referring to the recent fall in prices in connection with the alluvial discoveries, expressed a hope that the position would be relieved when the alluvial production was placed under control by the passage of the precious-stones bill.

The Cunard and White Star Line has lowered the freight rate for gold shipments from America to London from 3-8 to 1-4 per cent. It is figured that on this basis gold might come from the United States at an exchange rate of $4.89 1-4.

SUPPLY COMPANY FORMED

Redondo Oil Tool and Supply Company will take over a partnership of the same name, according to its application to J. M. Friedlander, State Corporation Commissioner, for a permit to issue stock. The company is a California corporation with a capital stock of 15,000 shares. It was permitted to issue 10,000 shares, 4000 of which will be given in exchange for property. It will operate at Redondo. Officers are W. J. Phillips, W. H. Edmond, D. D. Angle and A. E. Phillips.

NORTHERN OPERATOR BUYS SEAT

Membership on Exchange Sold to Irving H. Kahn of San Francisco

Marking the first instance in which a San Francisco brokerage house has obtained a membership on the Los Angeles Stock Exchange, Irving H. Kahn, San Francisco capitalist and a partner of Manheim, Dibbern & Co., was yesterday elected to the roster of the local exchange. Mr Kahn purchased the seat of Francis S Ilher of the First Securities Company for a consideration of $20,000

With this transaction the Los Angeles Stock Exchange firmly establishes itself as fourth among the exchanges of the nation in the matter of seat prices, exceeded in this particular only by the New York Stock Exchange, San Francisco Stock and Bond Exchange and New York Curb Market. Recent sales of these three exchanges were respectively at $300,000, $100,000 and $33,000

Mr. Kahn, the new member, is well known in the San Francisco area and it is his intention to establish an office in Los Angeles following his return from abroad next spring. Associated with him as partners in Manheim, Dibbern & Co. which was founded in 1869, are Henry Manheim, George K. Manheim and M. A. Cavanagh. He is also a member of the board of directors of the Bank of Italy and other California corporations.

The current asset sale price is of interest when the comparative youth of the Los Angeles exchange is considered. In 1903 and 1904 memberships brought from $25 to $50, then climbed to $3600, but in 1907 fell back to around $800. Since then the price has gradually advanced, and, according to recent bids, the next sale may be materially above $20,000.

STOCKS OFF AS TRADING ALSO LIGHT

Bancitaly Only Major Issue to Close Higher; Oils Show Weakness

Trading on the Los Angeles Stock Exchange yesterday was in reduced volume and the general trend of prices was downward. In fact, Bancitaly Corporation in the miscellaneous group and Sunnyside Consolidated in the mining list were the only issues in the entire list to close higher than on the preceding day, and their gains were only fractional. Bancitaly added ½ point to 124 7-8 on a fair volume, while Sunnyside added ⅛ cent to 11⅛ on a small turnover.

Bank of Italy closed 3-4 of a point lower at 222 on a turnover of 991 shares, while Bank of Italy rights held firm at 8 1-4 with a volume of 684 shares. Los Angeles-First National sold off to 104½, in the early trading but later rallied to a firm close at 105 California Bank again sold at 480, a firm figure.

The public utility list was unchanged with the greatest activity being shown in the Edison issues. Foster & Kleiser sold at the previous price of 13 3-4 and Goodyear Textile held at 99.

Oil shares were again weak. Richfield led the decline, receding 5-8 of a point on a turnover of 4994 shares to a close of 23 7-8. Union of California lost 1-4 point to 44 3-8 and Associates held at 43 1-4. Standard declined a fraction to 55 5-8, as did California Petroleum to 22 3-4.

Boundary Cone lost ½ of a point to 3, which represented the only change in the mining list, with the exception of the small gain in Sunnyside Consolidated.

The aggregate turnover of all stocks amounted to 76,975 shares, while the par value of bond transactions was $106,500.

The Clearinghouse

News of Spring Street

Members of the Los Angeles Stock Exchange will be guests of the board of governors of the exchange at a special dinner-meeting at the Alexandria on the evening of December 1, according to an announcement issued by the exchange yesterday. Dinner will be served at 6 o'clock and will be followed by discussions of matters bearing on the future progress and welfare of the exchange.

Pardy Heads League

George W. Pardy, vice-president of the Pacific States Savings and Loan Company of San Francisco, has been elected president of the San Francisco Savings and Building-Loan League. Mr. Pardy is well known in building and loan circles of Los Angeles.

To Address Institute

D. P. Miller, assistant commercial attache of the United States in Berlin, and J. S. Tregoe, president of Tregoe Economic Organization, will address the Institute of International Relations, which meets for a seven-day conclave at the Mission Inn, Riverside, opening on Sunday. Mr. Miller will speak on "The International Economic Conference at Geneva" and "International Debts" will be the subject of an address by Mr. Tregoe. Dr. Rufus B. Von KleinSmid of the University of Southern California holds the chancellorship of the International Institute.

Assessment Postponed

Time for the payment of Assessment No. 3 of the Comstock Silver Mining Company has been extended from the 21st inst. to December 21, according to advices received by the Los Angeles Stock Exchange yesterday. The assessment will become delinquent on December 21, and all shares upon which the assessment is not paid will be sold at public auction shortly thereafter.

Partnership Formed

Harrison Lewis Company, Inc., Beverly Hills, yesterday announced the appointment of J. Warner Culver as vice-president and partner in the company. Mr. Culver was formerly located in offices of Harrison and Cordingly, owners of the Professional Building. The company plans to enlarge its offices to care for an enlarged sales force.

WABASH FIGHT DISCUSSED

Suit to Restrain Dividend Payments on B and Common Stock Held Full of Interesting Angles

BY PAUL WILLARD GARRETT

[Copyright, 1927, by New York Evening Post, Inc.]

NEW YORK, Nov. 23.—What Wall street now likes to term "the Wabash mystery," that is the suit brought against the road by a stockholder to restrain it from paying dividends on the "B" and common stocks is full of interesting possibilities.

The Wabash Railway Company is one of the last of the great undiscomposed of trunk-line systems and during the rather wide fluctuations in the stock in recent times, five important railroads have been mentioned as having secured control of the road in the open market. The roads are the Delaware and Hudson, the Delaware Lackawanna and Western, the New York Central, the Pennsylvania and the Nickel Plate.

John C. Barclay, on his own behalf and on behalf of all holders of the 5 per cent profit-sharing preferred stock A, has brought suit against the Wabash and several individuals because he says the road "claims the right to pay dividends on the preferred stock B and claims the right and threatens to pay dividends on its common stock" without having first paid dividends for prior years on the preferred stock A.

The railway company paid no dividends on its B stock from its organization until April 1, last, and it has never paid dividends on the common. The suit is particularly interesting because it comes a few weeks before the meeting of directors, scheduled for next month, when it is rumored further dividend action is to be considered. If Mr. Barclay is successful in obtaining an injunction on the road it would, of course, be restrained from taking dividend action, even if it wished to. But this may be offset by the action of William Fraser Dickson, a large owner of preferred A.

Mr. Dickson contends that Mr. Barclay does not represent the sentiment of the A stockholders in his suit and cites the fact that he is the owner of several thousand shares of the preferred A stock and still does not believe himself entitled to back dividends. Mr. Barclay owns only 100 shares.

Attorneys for Mr Barclay point out that it is set forth in the preferred A certificates that the holders of such certificates shall be paid 5 per cent before any dividends shall be paid upon any other stock, "but such preferential dividends shall be noncumulative."

One interesting sidelight of Mr. Barclay's bill of complaint is the change which has taken place in the Wabash capital structure. The original capital stock of the road consisted of 1,434,600 shares, as follows: 462,000 preferred A, 490,700 shares of convertible preferred B and 472,900 shares of common. Through conversions of the B stock the capital now outstanding is 893,430 shares of preferred 9, 24,211 shares of B and 668,977 shares of common.

The B stock stands to win either way in the present controversy, so that the matter rests between the preferred A and the common. These two classes of stock are said to be largely held by the various important roads mentioned as being interested in Wabash, leaving a small floating supply. It is in connection with this small floating supply that Wall street pretends to scent a mystery.

NEW YORK, Nov. 23. (AP)—The suit instituted by John G. Barclay of Montclair, N. J., to restrain the Wabash Railway Company from paying dividends on Class B preferred and on common stock pending payment of allegedly overdue dividends on Class A preferred was withdrawn today

Several Lines of Local Trade Held Improving

Several lines of business in Los Angeles territory are showing an improvement, while dry goods, wearing apparel and kindred lines report business volume and profits below a year ago, according to the weekly review of local conditions by the Bradstreet Company.

Holiday novelties are in little demand, although the season is well advanced. Industrial building is keeping up well and the same activity is shown in subdivision property, with prospects more favorable in this line.

Retail stores and chain grocers report small increases in sales over the preceding month with the best part of the year yet to go. Crops and weather conditions are good. Holiday buying is helping the rancher. Receipts of winter produce, while heavy, are finding a ready market with prices good.

STOCKS PUSHED AHEAD BRISKLY

Sales Volume Again Reaches Record Proportions

Industrial Group Carried to New High Average

Activity Most Pronounced in Motors and Specials

NEW YORK, Nov. 23. (AP)—Trading in today's stock market crossed 3,000,000 for the second time this year, and only the fifth time in the history of the exchange, in a broad-buying movement which carried the industrial averages to a new high record in which powerful speculative pools were at work. Gains ran from 4 to 12 points, but these were cut down in the late wave of profit taking. The general list was somewhat fixed, and disclosed a scattering of substantial losses.

Except for the continued ease of money rates and a slight increase in the mill operations of the United States Steel Corporation, there was little in the day's news to influence the price movement. Banks called about $10,000,000 in loans and further gold shipments, totaling $5,500,000, were sent to Canada, but call money held steady at 3½ per cent for the fifteenth consecutive session. There was no change in time money and commercial paper rates.

Standard industrials continued to take little part in the turbulent movement of prices, although they changed hands in fairly large volume. More than 50,000 shares of United States Steel common changed hands, the final price of 143 3-4 representing a net gain of 1 3-8 on the day. Total transactions in General Motors approached close to 100,000 shares, but the stock showed a net loss of 3-4 to 128½.

MARKET TRADERS

Speculative activity was most pronounced in the motors, public utilities and specialties. Dodge Brothers issues were heavily bought, but the net gains were relatively small. Paige-Detroit Motor duplicated the year's high of 14½ on a large turnover, but Hupp, Mack Trucks and Packard, recent favorites, lost ground.

Brooklyn Edison soared 11½ points to 198½ and lost 3 on realizing. Brooklyn Union Gas closed 4½ points net higher at 150 1-4, after having touched 153. Radio Corporation, in which the Fisher interests are re-

(Continued on Page 19, Column 1)

CALIFORNIA MUNICIPALS

Entirely Exempt from Federal Income Tax*
Exempt from California Personal Property Tax
Legal Investment for Savings Banks and Trust Funds in California

Former Holders of Second Liberty Loan 4s and 4¼s

will find in the following list of issues which we own and recommend logical re-investment opportunities for funds released through the redemption of these Liberty Bonds on November 15.

	RECOMMENDED FOR INVESTMENT	INT. %	MATURITY	YIELD %
$25,000	State of California Veterans' Welfare	4	1948	3.85
10,000	State of California Highway	5¼	1933	3.95
25,000	City of Sacramento Municipal Improvement	4½	1931	4.05
85,000	City of Oakland Harbor	4½	1933-36	4.05
105,000	Oakland School and High School	5	1943-58	4.10
80,000	City and County of San Francisco Water	5	1939-53	4.10
160,000	City of Los Angeles Electric Plant	4½	1945-61	4.10
20,000	City of Los Angeles Harbor	4¾	1953-61	4.125
20,000	City of Watsonville Municipal Improvement	5	1935-39	4.15
50,000	Hayward School District	5	1932-67	4.15
125,000	Los Angeles School and High School	5	1960-62	4.20
45,000	City of Richmond Municipal Improvement	5	1945-51	4.20
60,000	Richmond Union High School	5	1961-63	4.20
25,000	Compton Union High School	5	1948-52	4.20
110,000	East Bay Municipal Utility District	5	1970-73	4.30
5,000	City of Reedley Sewer	5	1950	4.30
10,000	City of Delano Water	6	1936-42	4.60
5,000	City of Delano Fire	6	1936-45	4.60
50,000	Los Angeles Co. Sanitation Dist. No. 1, No. 2	5½	1960-65	4.70
5,000	Turlock Irrigation District	6	1950	4.90
15,000	Reclamation District No. 833	6	1936	5.50
20,000	Reclamation District No. 1000	6	1939	5.50

*Under rulings of the Treasury Department, no ownership certificates are required.

On request we shall be glad to provide detailed and authoritative information regarding any of these issues.

DEAN WITTER & CO.
I. N. VAN NUYS BUILDING - TRinity 2991
Citizens Savings Bank Building, PASADENA
OAKLAND · SAN FRANCISCO · SEATTLE

To Maintain Your Income

—In face of lower interest rates and higher bond prices, we conscientiously recommend our

First Lien Trust Deeds

Yielding 7% and 8%

Backed by the experience of a responsible organization developed to obtain and offer the very best first liens in which our own funds have been invested.

No loan exceeds 50% of our conservatively appraised value.

Denominations $3,500 to $15,000

3 to 5 year maturities

Inquiries invited

Torrance Finance Co.

L. C. Torrance, Jr. *President* — H. K. D. Peachy *Vice-President*

Building Loans
Refinancing - Insurance
1224 Security Title Ins. Bldg.
Sixth and Grand - TRinity 1247

Insured First Mortgage Certificates yielding

6%

Legal for savings
Tax-free in Calif.
Denom. $1000, $500
Coupon form
Booklet on request

BOND & GOODWIN & TUCKER
INCORPORATED
TITLE INSURANCE BUILDING
LOS ANGELES
SAN FRANCISCO SEATTLE PORTLAND

TAX EXEMPT SECURITIES
YIELDING ATTRACTIVE RATES

District Bond Company
SUITE 901
TITLE INSURANCE BLDG.
TELEPHONE
METROPOLITAN
0024

STEVENS PAGE & STERLING
UNDERWRITERS DISTRIBUTORS
INVESTMENT BONDS
FOUNDED 1915

H. J. BARNESON & COMPANY

Members

New York Stock Exchange
Chicago Board of Trade
San Francisco
Stock and Bond Exchange
Los Angeles Stock Exchange
BOARD OF TRADE BLDG.
111 WEST SEVENTH ST.
LOS ANGELES
Telephone TRinity 6181

To Seekers of

CAPITAL

Are you planning to organize a company or have you a company to develop?

Our service is for organizers desiring to form and develop companies under the guidance of legal and financial specialists.

Before organizing your company or deciding upon your plans for financing you are invited to consult with us personally.

Hitchcock Corporation Service
Established over 8 years
340 Roosevelt Bldg. 7th & Flower
New York — San Francisco
Los Angeles — San Diego

Wheat and Corn Fraction Down on Evening Up

CHICAGO, Nov. 23. (Exclusive)—The grain markets developed an easier undertone today, the technical position having been weakened by the bulge of the previous day, and with evening up for the Thanksgiving holiday, prices declined. The close on wheat was at net losses of ⅝@¾c. December finished at 1.29@1.29⅛. May 1.35⅛@1.35¼. Corn was ⅝@¾c lower, with December 85⅝c and May 94c. Oats were unchanged to ⅛c lower and rye off ⅜@1⅛c.

Foreign wheat markets failed to respond to the upturn in North America on Tuesday, with Liverpool up only ½@1d, which led to scattered local and commission house selling. Later there was pressure on the official Argentine estimate of 19,700,000 acres this year, or 450,000 acres more than last year. Winnipeg, however, showed relative strength and this tended to restore new cash operations. The latter market was ⅜@⅝c lower at the last, and showed the effect of the persistent buying by the country of late.

Export demand was slow, with exports of 300,000 to 400,000 bushels in all positions, largely domestics.

Crop reports on wheat from Argentina were somewhat mixed, with the weather for the coming week indicated as stormy and rainy.

Buenos Aires, however, closed ½@1⅛c lower, with Rosario 1⅛c lower. On the basis of yield per acre equaling that of last year, the Argentine wheat crop is estimated at 229,000,000 bushels, or 5,000,000 bushels in excess of 1926. Exportable surplus is expected to be around 152,000,000 bushels, but there will be little wheat carried over into the new season.

There was some selling of May here attributed to spreading operations, with May being bought at Winnipeg. December at Minneapolis went to 4c under Chicago, the widest discount on the crop.

There was little in the corn situation that attracted attention, and with scattered liquidation on in the December, the undertone was somewhat easier. Cash interests bought December and sold the deferred deliveries, with the discount of the near-by delivery under May widening to 7⅝c at the last against 7⅛c on Tuesday. An effort is expected to be made in Congress this year to increase the import duty to 22½c per bushel against 15c tax prevailing at the present time.

Argentina corn markets remain strong, with Buenos Aires closing unchanged, with December 79⅝c, or ⅝c over Kansas City, while Rosario was unchanged to ⅛c lower, with December 79⅛c. Nothing was heard regarding export demand, however. Country offerings to arrive were small.

Oats showed stubborn resistance to selling pressure, with the strong statistical position as compared with last year attracting attention. The movement from the interior is small, and stocks at terminal markets are decreasing. However, the market held within relatively narrow limits, with trade largely of a local character.

Scattered liquidation was on in December rye, and with hedging pressure, prices averaged lower. Support was lacking on the way down. There was some export business put through at the seaboard at the best prices on the crop, but quantities were not given.

Longs in November and December lard are liquidating, and packers are said to be doing some hedging. Some changing from near to distant deliveries was on, and in all a fair business was under way. The advance in hogs failed to affect values of cured product, as the near deliveries of lard closed 7½c lower, and deferred months 7½c lower.

RANGE OF PRICES

Wheat—	Open.	High.	Low.	Close.
December	1.29	1.29⅝	1.28⅝	1.29
March	1.33½	1.33⅝	1.32⅝	1.33
May	1.35⅝	1.36⅛	1.35⅛	1.35⅛
Corn—				
December	.87	.87⅛	.86⅛	.86⅛
March	.91⅛	.91⅛	.90⅝	.90⅝
May	.94½	.94½	.93⅝	.94
Oats—				
December	.49⅛	.49⅝	.49⅛	.49⅛
March	.51⅛	.51⅛	.51	.51
May	.52⅛	.52⅛	.52⅛	.52⅛
WINNIPEG WHEAT				
November	1.37	1.38⅝	1.37	1.37⅝
December	1.33⅛	1.35⅛	1.33⅛	1.34⅛

CASH GRAINS

Wheat: No. 3 red, 1.37¼; No. 1 hard winter, 1.32¼; No. 3 hard winter, 1.31⅛@1.32; No. 2 mixed, 1.32⅛.

Corn: No. 3 mixed, 85c; No. 6 mixed, 75c; No. 3 yellow, 81; No. 6 yellow, 77@84; No. 2 white, 87⅛; No. 4 white, 82⅛@83; sample grade, 73½@82.

Oats: No. 2 white, 50⅛@52⅛; No. 3 white, 48⅛@51; No. 4 white, 48@50; sample grade, 46.

NEW YORK GRAINS

NEW YORK, Nov. 23. (AP)—Wheat: Spot, irregular; No. 1 dark northern spring c.i.f. New York, lake and rail, 1.46⅜; No. 2 hard winter, f.o.b. New York, lake and rail, 1.46⅛; No. 2 mixed durum do., 1.37⅛; No. 2 Manitoba do. to arrive, 1.62⅛ in bond.

Corn: Spot, easy; No. 2 yellow c.i.f. track New York, lake and rail, 1.05⅛; No. 2 yellow do. 1.01⅛.

Spot oats barely steady; No. 2 white, 61½.

LOCAL GRAINS

ARRIVALS AT LOS ANGELES

Wheat, 12 cars; barley, 7; corn, 8; oats, 1; milo, 5; flour, 3; bran, 1; cereals, 1; beans, 2; rice, 2; cottonseed, 3; beet pulp, 1; poultry feed, 1; miscellaneous, 1; total, 49. Hay, 16.

No barley quotations.

Local milling prices California grains, f.o.b. Los Angeles yesterday:

Wheat	2.20
Yellow corn, No. 3	1.92
Milo	1.65
Feed barley, sacked	2.10

Local hay quotations, corrected weekly by Los Angeles Grain Exchange:

No. 1 alfalfa	20.00@... .00
No. 2 alfalfa	17.00@19.00
No. 1 oat hay	19.00@21.00
No. 1 barley	18.00@20.00

CLEARINGS, MONEY

Clearings yesterday were $33,457,340.73, an increase of $4,761,468.78 over corresponding day last year.

CLEARINGS

	1927	1926	1925
Monday—	$29,775,140.72	$26,857,853.12	$25,842,907.60
Tuesday—	$31,687,551.19	$31,777,545.50	$28,670,724.81
Wednesday—	$33,457,340.73	$28,715,871.95	$26,948,472.93

BANK DEBITS

Saturday	$31,880,364.00
Monday	40,610,258.00
Tuesday	36,604,606.00

SAN FRANCISCO CLEARINGS

SAN FRANCISCO, Nov. 23. (AP)—Bank clearings, $46,200,000.

FOREIGN EXCHANGES

Selling rates for drafts of substantial amounts furnished by Farmers' and Merchants' National Bank

England, per pound sterling	4.87⅝
France, per 100 francs	3.97
Germany, per 100 reichsmarks	23.90
Belgium, per 100 belgas	13.97
Italy, per 100 lire	5.45
Czecho-Slovakia, per 100 kronen	2.97
Denmark, per 100 kroner	26.83
Finland, per 100 finmarks	2.52½
Greece, per 100 drachmas	1.33½
Holland, per 100 guilders	40.31
Jugo-Slavia, per 100 dinars	1.77
Norway, per 100 kroner	26.61
Rumania, per 100 lei	.63½
Spain, per 100 pesetas	16.99
Sweden, per 100 kronor	26.98
Switzerland, per 100 francs	19.32
Hongkong, per 100 local currency	50.40

NEW YORK RATES

NEW YORK, Nov. 23. (AP)—Foreign exchanges steady. Quotations in cents: Great Britain, demand, 4.87 3-16; cables, 4.87⅝; sixty-day bills on banks, 4.83 5-16. France, demand, 3.93; cables, 3.93¼. Italy, demand, 5.44⅛; cables, 5.44⅝. Demand: Belgium 13.93; Germany, 23.86⅛; Holland, 40.34½; Norway, 26.56⅛; Sweden, 26.91; Denmark, 26.79⅛; Switzerland, 19.28⅛; Spain, 16.91; Greece, 1.32⅛; Poland, 11.25; Czecho-Slovakia, 2.96¼; Jugo-Slavia, 1.76¾; Austria, 14.10; Rumania, .62; Argentina, 43.75; Brazil, 11.90; Japan, 45.66; Shanghai, 63.75; Montreal, 100.17 3-16.

CALL MONEY

NEW YORK, Nov. 23. (AP)—Call money steady; all loans 3½; closing bid, ½.

Time loans steady; mixed collateral, 60-90 days 4@4¼; 4-6 months, 4¼.

Prime mercantile paper, 3¾@4.

BAR SILVER

NEW YORK, Nov. 23. (AP)—Bar silver, 57⅝; Mexican dollars, 44⅝.

LONDON, Nov. 23. (AP)—Bar silver, 26 11-16d per ounce. Money, 4¼ per cent.

RUBBER MARKET

NEW YORK, Nov. 23. (Exclusive)—A renewed buying wave brought about a buoyant tone in the outside crude rubber market. New York spot was actively transacted at 39c, establishing a new high level within the past five months. London cables were strong, with spot selling at 19d, up ⅛d from the previous close.

The buying enthusiasm gave further evidence of the expectation of still higher levels as a result of the activities of the British government toward increasing the efficiency of the restriction act.

	Spot.	Nov.-Dec.	Dec.-Jan.	Feb.-Mar.
Ribbed smoked sheets	.39	.39	.39⅛	.39⅛
First latex crepe	.39⅛	.39⅛	.39⅝	.40
Amber No. 3	.38⅝	.38⅝	....	....
Clean thin brown crepe	.36⅝	.36⅝	....	....
Para upriver fine	.36⅝	....	....	....

NEW YORK CURB STOCKS

NEW YORK, Nov. 23. (AP)—A rush of buying orders, reaching the curb market shortly after noon today, carried a long list of miscellaneous issues into new high territory and raised the volume of trading above 400,000 shares for the first time in several weeks. Pressure had been rather general in the morning, but strong support for such issues as Firestone Tire, General Fireproofing, Midland Steel and Newmont Mining introduced an upward movement which soon spread to most sections of the list.

There was some profit taking late in the day as traders prepared for the holiday recess. Firestone, which had advanced 10 points to 170, a new peak, lost half the gain and there were material recessions in the other leaders.

The day's list of new highs included Insurance Company of North America, Club Aluminum, Atlas Plywood, Sparks Withington, and several others which have been active recently.

Illinois Pipe Line reached a new top, but other oil issues were slightly easier. Heavy trading took place in Standard of Indiana at fractionally lower prices, and Vacuum fell back 2 points.

Public Utilities were not particularly active, although America Light and Traction moved up about a point and a half.

Tubize Silks recovered 7 points of its recent slump, and Celanese preferred again headed upward. Industrial Rayon again reached new high on a large volume of heavy buying.

Farajo Sugar, Auburn Auto, Deere & Co., United States Freight and United States Gypsum were among the few weak spots.

A curb market seat was sold at $40,000, a new high record, an increase of $5000 over the previous sale.

To expedite transmission the closing price is omitted when same as the low, and both low and close when same as the high.

Stocks—	(Sales in Hundreds)	High	Low	Close
[illegible]				

Domestic Bonds—
(Sales in $1000)

[illegible]				

Foreign Bonds—

[illegible]				

Sales of stocks, 401,700 shares.
Sales of bonds, $3,181,000.
XD, Ex-Dividend; XR, Ex-Rights; UR, Under Rule; AS, Actual Sales.

BUTTER AND EGGS.

November 23, 1927

[Closing prices quoted are corrected daily by Produce Exchange of Los Angeles.]

Butter

Wholesale prices, 49.
Price to retailers, 52 to 53.

Eggs

Extras, 49½.
Fresh firsts, 48.
Case count, 39.
Mediums, 46.
Smalls, 34.
Price to retail trade, 3 to 5 cents above these figures.

SAN FRANCISCO, Nov. 23. (AP)—Net wholesale prices: Butter, 92 score, 49; 90 score, 44. Eggs, No. 3 special, 46½; No. 1 extra, 48; No. 3 special medium, 38; No. 1 extra medium, 37; No. 1 extra small, 36. Cheese, California fancy flats, 25.

CHICAGO, Nov. 23. (AP)—Butter, unsettled; receipts, 4597 tubs; creamery extras, 49½; standards, 45¾; extra firsts, 45½@48½; firsts, 40½@42½; seconds, 36@38½. Eggs, unchanged; receipts, 4316 cases.

NEW YORK, Nov. 23. (AP)—Butter firm; receipts, 13,974. Eggs, irregular; receipts, 7093. Cheese, steady; receipts, 118,178.

NEVADA MINES

Sales yesterday on the San Francisco Stock Exchange. Furnished by Logan & Bryan, 636 South Spring street.

	Bid.	Asked.
[illegible]		

LIBERTY BONDS

(Quotations in dollars and thirty-seconds, furnished by the bond department, Bank of Italy National Trust and Savings Association.)

	Bid.	Asked	Yr. Ago.
[illegible]			

UNITED STATES TREASURY NOTES AND CERTIFICATES OF INDEBTEDNESS

Issue.	Rate.	Maturity.	Bid.	Asked.
[illegible]				

SUGAR MARKET

[Furnished by E. F. Hutton & Co.]

	High.	Low.	Close.
[illegible]			

SUGAR PRICES

NEW YORK, Nov. 23. (AP)—Raw sugar, 4.65; refined, 5.70@5.90.

COFFEE MARKET

[Furnished by E. F. Hutton & Co.]

	High.	Low.	Close.
[illegible]			

Sales, 29,500 bags.

FLAXSEED MARKET

DULUTH (Minn.) Nov. 23. (Exclusive)—Flaxseed fluctuated considerably, with the trend lower. November closed 1⅝c off, December 2⅛c off, May 2c off. Close: Flaxseed on track, 2.09@2.17; to arrive, 2.09; November, 2.08⅛; December, 2.08; May, 2.15⅛.

Minneapolis: Flaxseed was in good demand and offerings light. No. 1 spot was 1 to 9c over December. A car of extra fancy sold 10c over. December flax closed 2.07⅛ and May, 2.14.

NAVAL STORES

SAVANNAH, Nov. 23. (AP)—Turpentine firm, 61; sales, 220; receipts, 730; shipments, none; stock, 29,790.

Rosin firm; sales, 314; receipts, 2028; no shipments; stock, 131,773.

Quote: B to H, 8.35; I, 8.40; K, 8.50; M, 8.65; N, 7.35; WG, 9.00@9.25; WW, X, 9.75@10.50.

A Leading California Public Utility

THE remarkable record of dependability established by California public untility securities, has won for investments of this character a leading place among the holdings of banks, institutions and conservative private investors. We believe in the strength of the utilities and in their vital place in every sound investment program.

Southern California Gas Corporation is one of California's leading utility systems, serving a population of 2,255,000 in Los Angeles and surrounding communities. Its operations have been uniformly successful and are growing steadily with the development of the territory served. We recommend and offer

Southern California Gas Corporation
$6.50 Cumulative Dividend Preferred Stock
Price $100 and Accrued Dividend,
To Yield 6.50%

Griffith-Wagenseller & Co.
Municipal BONDS Corporation
626 So. Spring St.
Trinity 5561
Los Angeles

First Mortgage Bonds of America's Third Steel Company

FOR the California investor seeking a sound nation-wide diversification, we suggest the following exceptionally high-grade Eastern industrial issue—the only funded debt of the third largest steel company in the United States.

YOUNGSTOWN SHEET AND TUBE COMPANY
First Mortgage Sinking Fund
5% Gold Bonds, due 1978

This $75,000,000 issue is backed by net tangible assets exceeding $200,000,000, and net current assets of $72,500,000. Total market value of outstanding preferred and common stocks is over $100,000,000. For the five years ended December 31, 1926, net earnings applicable to interest charges have averaged 4.2 times such requirements.

Application will be made to list these bonds on the New York Stock Exchange.

Price 101 and Interest, to yield 4.95%

California Securities Company
AFFILIATED in STOCK OWNERSHIP with CALIFORNIA BANK and CALIFORNIA TRUST Co.
California Bank Bldg., Los Angeles
SAN FRANCISCO — SAN DIEGO
LONG BEACH — PASADENA

Orders may be placed with any Office of California Bank

A SHORTER ROUTE

between San Francisco and the San Joaquin Valley

TO provide a shorter and more direct route between San Francisco and San Joaquin Valley points, the San Francisco Bay Toll Bridge Company will immediately erect a magnificent new toll bridge across San Francisco Bay at San Mateo, California. We offer

SAN FRANCISCO BAY TOLL BRIDGE CO.
First Mortgage 6½% Sinking Fund Bonds, due 1957
Price 99½ and Interest, to yield over 6½%

Bonds will be secured by a closed first mortgage on this great new bridge, the value of which when completed, has been appraised at $9,000,000, or twice the amount of this loan. Net earnings are conservatively estimated at over 3 times maximum annual interest requirements. A sinking fund is provided sufficient to retire the entire issue on or before maturity.

Descriptive Circular on Request

Drake, Riley & Thomas
210 W Seventh Street — Established 1912 — TRinity 3985 Los Angeles
LONG BEACH — PASADENA — SANTA BARBARA

LOGAN & BRYAN
MEMBERS NEW YORK STOCK EXCHANGE
636 South Spring Street
Biltmore Hotel — Beverly Hills Hotel — Security Bldg. Hollywood
Head Office, 42 Broadway New York
PASADENA — LONG BEACH — CORONADO — SAN DIEGO — SANTA BARBARA

BUY TREASURE VAULT EXTENSION
SCHWAB & CO.
742 S. Hill St.

lifornia
lity
dability establ-
lity securities,
is character a
f banks, insti-
nvestors. We
es and in their
ment program.
ion is one of
ns, serving a
geles and sur-
ons have been
wing steadily
y served. We
Corporation
ferred Stock
idend,
ller & Co
Corporation
onds of
el Company
eeking a sound
we suggest the
ade Eastern in-
ebt of the third
ted States.
T AND
Y
et tangible assets
urrent assets of
outstanding pre-
100,000,000. For
926, net earnings
ive averaged
ents.
ist these
exchange.
eld 4.95%
s Company
K and CALIFORNIA TRUST Co
os Angeles
SAN DIEGO
PASADENA
of California Bank
ROUTE
sco and
Valley
between San Francisco
ncisco Bay Toll Bridge
w toll bridge across San
fer
BRIDGE CO.
nds, due 1957
d over 6½%
n this great new bridge,
aised at $9,000,000, or
conservatively estimated
nts. A sinking fund is
efore maturity.
quest
Thomas
inity 3985 Los Angeles
SANTA BARBARA
BUY TREASURE
VAULT EXTENSION
SCHWAB & CO.
742 S. Hill St.—TR. 9000

STOCKS PUSHED AHEAD BRISKLY

(Continued from Seventeenth Page)

...ened to be active, touched another ...igh up at 93 7-8. Otis Steel prior ...erred, which sold as low as 73½ ...ning, established a new peak at ...today.

RUMOR SPURS

...Heavy accumulation of Westing-...house Electric, which touched a new ...high at 93 1-4, was attributed to in-...vestors identified with Arthur Cut-...ten, Chicago operator, and was said ...to be based on expectations of large ...distribution contracts within the ...next few years, particularly from the ...Pennsylvania. International Combus-...tion, another favorite speculative ve-...hicle of large operators, advanced ...four points and lost 1 on a total ...volume of more than 100,000 shares.

...Rails displayed a firm undertone, ...with the publication of relatively ...good October earnings statements by ...the Southern Pacific, Wabash and ...Western Maryland roads. Lehigh Val-...ley was bid up nearly 6 points to ...a new all-time high record, and sharp ...gains were recorded by the ...coal issues.

...A holiday atmosphere pervaded the ...commodity markets. Cotton and ...wheat futures were slightly lower. ...Coffee and sugar quotations ...showed little change.

...Sterling for a slight stiffening in ...the foreign exchange market, demand bills being ...offered around $4.87 3-16, there were ...practically no changes of importance ...in the foreign exchange market.

NET PROFITS OF UTILITY MOUNT

(Continued from Seventeenth Page)

...For the twelve months ended Octo-...ber 31, 1927, and 1926:

	1927.	1926.
...earnings	$21,135,053.92	$17,135,977.92
...expenses and taxes	11,631,701.98	9,788,123.05
...earnings	9,503,349.29	7,347,958.96
...charges to	2,598,594.98	2,506,716.40
...to depreciation, ...amortization and ...contingencies	7,794,054.32	4,804,237.56
...dividends	3,324,367.76	2,407,347.20
...surplus	366,642.43	134,394.72
...dividends	$ 4,791,414.13	$ 2,462,261.92

COAST BONDS

	Sales.	High.	Low.	Last.	Net change.	Closing bid.
Alaska Juneau Gold 7s	1,000	125½	125½	125½	+ ½	125½
Alaska Pack. Assn. 6½s	1,000	104	104	104	+ ½	104
Alaska Pack. Assn. 7s	1,000	107½	107½	107½	+ ½	107½
Alaska Pack. Assn. 7½s	1,000	110	110	110	+ ½	110
Alaska Pack. Assn. 8s	1,000	113½	113½	113½	+ ½	113½
Alaska Pack. Assn. 8½s	1,000	116½	116½	116½	+ ½	116½
Alaska Pack. Assn. 9s	1,000	119½	119½	119½	+ ½	119½
Alaska Pack. Assn. 9½s	1,000	122½	122½	122½	+ ½	122½
Alaska Pack. Assn. 10s	1,000	125½	125½	125½	+ ½	125½
Alaska Pack. Assn. 10½s	1,000	128½	128½	128½	+ ½	128½
Alaska Pack. Assn. 11s	1,000	131½	131½	131½	+ ½	131½
Alaska Pack. Assn. 11½s	1,000	134½	134½	134½	+ ½	134½
Alaska Pack. Assn. 12s	1,000	137½	137½	137½	+ ½	137½
Alaska Pack. Assn. 12½s	1,000	140½	140½	140½	+ ½	140½
Alaska Pack. Assn. 13s	1,000	143½	143½	143½	+ ½	143½
Alaska Pack. Assn. 13½s	1,000	146½	146½	146½	+ ½	146½
Alaska Pack. Assn. 14s	1,000	149½	149½	149½	+ ½	149½
Alaska Pack. Assn. 14½s	1,000	152½	152½	152½	+ ½	152½
Alaska Pack. Assn. 15s	1,000	155½	155½	155½	+ ½	155½
Alaska Pack. Assn. 15½s	1,000	158½	158½	158½	+ ½	158½
Alaska Pack. Assn. 16s	1,000	161½	161½	161½	+ ½	161½
Alaska Pack. Assn. 16½s	1,000	164½	164½	164½	+ ½	164½
Alaska Pack. Assn. 17s	1,000	167½	167½	167½	+ ½	167½
Alaska Pack. Assn. 17½s	1,000	170½	170½	170½	+ ½	170½
Alaska Pack. Assn. 18s	1,000	173½	173½	173½	+ ½	173½
Alaska Pack. Assn. 18½s	1,000	176½	176½	176½	+ ½	176½
Alaska Pack. Assn. 19s	1,000	179½	179½	179½	+ ½	179½
Alaska Pack. Assn. 19½s	1,000	182½	182½	182½	+ ½	182½
Alaska Pack. Assn. 20s	1,000	185½	185½	185½	+ ½	185½
Alaska Pack. Assn. 20½s	1,000	188½	188½	188½	+ ½	188½
Alaska Pack. Assn. 21s	1,000	191½	191½	191½	+ ½	191½
Alaska Pack. Assn. 21½s	1,000	194½	194½	194½	+ ½	194½
Alaska Pack. Assn. 22s	1,000	197½	197½	197½	+ ½	197½
Alaska Pack. Assn. 22½s	1,000	200½	200½	200½	+ ½	200½
Alaska Pack. Assn. 23s	1,000	203½	203½	203½	+ ½	203½
Alaska Pack. Assn. 23½s	1,000	206½	206½	206½	+ ½	206½
Alaska Pack. Assn. 24s	1,000	209½	209½	209½	+ ½	209½
Alaska Pack. Assn. 24½s	1,000	212½	212½	212½	+ ½	212½
Alaska Pack. Assn. 25s	1,000	215½	215½	215½	+ ½	215½
Alaska Pack. Assn. 25½s	1,000	218½	218½	218½	+ ½	218½
Alaska Pack. Assn. 26s	1,000	221½	221½	221½	+ ½	221½
Alaska Pack. Assn. 26½s	1,000	224½	224½	224½	+ ½	224½
Alaska Pack. Assn. 27s	1,000	227½	227½	227½	+ ½	227½
Alaska Pack. Assn. 27½s	1,000	230½	230½	230½	+ ½	230½
Alaska Pack. Assn. 28s	1,000	233½	233½	233½	+ ½	233½
Alaska Pack. Assn. 28½s	1,000	236½	236½	236½	+ ½	236½
Alaska Pack. Assn. 29s	1,000	239½	239½	239½	+ ½	239½
Alaska Pack. Assn. 29½s	1,000	242½	242½	242½	+ ½	242½
Alaska Pack. Assn. 30s	1,000	245½	245½	245½	+ ½	245½
Alaska Pack. Assn. 30½s	1,000	248½	248½	248½	+ ½	248½
Alaska Pack. Assn. 31s	1,000	251½	251½	251½	+ ½	251½
Alaska Pack. Assn. 31½s	1,000	254½	254½	254½	+ ½	254½
Alaska Pack. Assn. 32s	1,000	257½	257½	257½	+ ½	257½
Alaska Pack. Assn. 32½s	1,000	260½	260½	260½	+ ½	260½
Alaska Pack. Assn. 33s	1,000	263½	263½	263½	+ ½	263½
Alaska Pack. Assn. 33½s	1,000	266½	266½	266½	+ ½	266½
Alaska Pack. Assn. 34s	1,000	269½	269½	269½	+ ½	269½
Alaska Pack. Assn. 34½s	1,000	272½	272½	272½	+ ½	272½
Alaska Pack. Assn. 35s	1,000	275½	275½	275½	+ ½	275½
Alaska Pack. Assn. 35½s	1,000	278½	278½	278½	+ ½	278½
Alaska Pack. Assn. 36s	1,000	281½	281½	281½	+ ½	281½
Alaska Pack. Assn. 36½s	1,000	284½	284½	284½	+ ½	284½
Alaska Pack. Assn. 37s	1,000	287½	287½	287½	+ ½	287½
Alaska Pack. Assn. 37½s	1,000	290½	290½	290½	+ ½	290½
Alaska Pack. Assn. 38s	1,000	293½	293½	293½	+ ½	293½
Alaska Pack. Assn. 38½s	1,000	296½	296½	296½	+ ½	296½
Alaska Pack. Assn. 39s	1,000	299½	299½	299½	+ ½	299½
Alaska Pack. Assn. 39½s	1,000	302½	302½	302½	+ ½	302½
Alaska Pack. Assn. 40s	1,000	305½	305½	305½	+ ½	305½
Alaska Pack. Assn. 40½s	1,000	308½	308½	308½	+ ½	308½
Alaska Pack. Assn. 41s	1,000	311½	311½	311½	+ ½	311½
Alaska Pack. Assn. 41½s	1,000	314½	314½	314½	+ ½	314½
Alaska Pack. Assn. 42s	1,000	317½	317½	317½	+ ½	317½
Alaska Pack. Assn. 42½s	1,000	320½	320½	320½	+ ½	320½
Alaska Pack. Assn. 43s	1,000	323½	323½	323½	+ ½	323½
Alaska Pack. Assn. 43½s	1,000	326½	326½	326½	+ ½	326½
Alaska Pack. Assn. 44s	1,000	329½	329½	329½	+ ½	329½
Alaska Pack. Assn. 44½s	1,000	332½	332½	332½	+ ½	332½
Alaska Pack. Assn. 45s	1,000	335½	335½	335½	+ ½	335½
Alaska Pack. Assn. 45½s	1,000	338½	338½	338½	+ ½	338½
Alaska Pack. Assn. 46s	1,000	341½	341½	341½	+ ½	341½
Alaska Pack. Assn. 46½s	1,000	344½	344½	344½	+ ½	344½
Alaska Pack. Assn. 47s	1,000	347½	347½	347½	+ ½	347½
Alaska Pack. Assn. 47½s	1,000	350½	350½	350½	+ ½	350½
Alaska Pack. Assn. 48s	1,000	353½	353½	353½	+ ½	353½
Alaska Pack. Assn. 48½s	1,000	356½	356½	356½	+ ½	356½
Alaska Pack. Assn. 49s	1,000	359½	359½	359½	+ ½	359½
Alaska Pack. Assn. 49½s	1,000	362½	362½	362½	+ ½	362½
Alaska Pack. Assn. 50s	1,000	365½	365½	365½	+ ½	365½
Alaska Pack. Assn. 50½s	1,000	368½	368½	368½	+ ½	368½
Alaska Pack. Assn. 51s	1,000	371½	371½	371½	+ ½	371½
Alaska Pack. Assn. 51½s	1,000	374½	374½	374½	+ ½	374½
Alaska Pack. Assn. 52s	1,000	377½	377½	377½	+ ½	377½
Alaska Pack. Assn. 52½s	1,000	380½	380½	380½	+ ½	380½
Alaska Pack. Assn. 53s	1,000	383½	383½	383½	+ ½	383½
Alaska Pack. Assn. 53½s	1,000	386½	386½	386½	+ ½	386½
Alaska Pack. Assn. 54s	1,000	389½	389½	389½	+ ½	389½
Alaska Pack. Assn. 54½s	1,000	392½	392½	392½	+ ½	392½
Alaska Pack. Assn. 55s	1,000	395½	395½	395½	+ ½	395½
Alaska Pack. Assn. 55½s	1,000	398½	398½	398½	+ ½	398½
Alaska Pack. Assn. 56s	1,000	401½	401½	401½	+ ½	401½
Alaska Pack. Assn. 56½s	1,000	404½	404½	404½	+ ½	404½
Alaska Pack. Assn. 57s	1,000	407½	407½	407½	+ ½	407½
Alaska Pack. Assn. 57½s	1,000	410½	410½	410½	+ ½	410½
Alaska Pack. Assn. 58s	1,000	413½	413½	413½	+ ½	413½
Alaska Pack. Assn. 58½s	1,000	416½	416½	416½	+ ½	416½
Alaska Pack. Assn. 59s	1,000	419½	419½	419½	+ ½	419½
Alaska Pack. Assn. 59½s	1,000	422½	422½	422½	+ ½	422½
Alaska Pack. Assn. 60s	1,000	425½	425½	425½	+ ½	425½
Alaska Pack. Assn. 60½s	1,000	428½	428½	428½	+ ½	428½
Alaska Pack. Assn. 61s	1,000	431½	431½	431½	+ ½	431½
Alaska Pack. Assn. 61½s	1,000	434½	434½	434½	+ ½	434½
Alaska Pack. Assn. 62s	1,000	437½	437½	437½	+ ½	437½
Alaska Pack. Assn. 62½s	1,000	440½	440½	440½	+ ½	440½
Alaska Pack. Assn. 63s	1,000	443½	443½	443½	+ ½	443½
Alaska Pack. Assn. 63½s	1,000	446½	446½	446½	+ ½	446½
Alaska Pack. Assn. 64s	1,000	449½	449½	449½	+ ½	449½
Alaska Pack. Assn. 64½s	1,000	452½	452½	452½	+ ½	452½
Alaska Pack. Assn. 65s	1,000	455½	455½	455½	+ ½	455½
Alaska Pack. Assn. 65½s	1,000	458½	458½	458½	+ ½	458½
Alaska Pack. Assn. 66s	1,000	461½	461½	461½	+ ½	461½
Alaska Pack. Assn. 66½s	1,000	464½	464½	464½	+ ½	464½
Alaska Pack. Assn. 67s	1,000	467½	467½	467½	+ ½	467½
Alaska Pack. Assn. 67½s	1,000	470½	470½	470½	+ ½	470½
Alaska Pack. Assn. 68s	1,000	473½	473½	473½	+ ½	473½
Alaska Pack. Assn. 68½s	1,000	476½	476½	476½	+ ½	476½
Alaska Pack. Assn. 69s	1,000	479½	479½	479½	+ ½	479½
Alaska Pack. Assn. 69½s	1,000	482½	482½	482½	+ ½	482½
Alaska Pack. Assn. 70s	1,000	485½	485½	485½	+ ½	485½
Alaska Pack. Assn. 70½s	1,000	488½	488½	488½	+ ½	488½
Alaska Pack. Assn. 71s	1,000	491½	491½	491½	+ ½	491½
Alaska Pack. Assn. 71½s	1,000	494½	494½	494½	+ ½	494½
Alaska Pack. Assn. 72s	1,000	497½	497½	497½	+ ½	497½
Alaska Pack. Assn. 72½s	1,000	500½	500½	500½	+ ½	500½
Alaska Pack. Assn. 73s	1,000	503½	503½	503½	+ ½	503½
Alaska Pack. Assn. 73½s	1,000	506½	506½	506½	+ ½	506½
Alaska Pack. Assn. 74s	1,000	509½	509½	509½	+ ½	509½
Alaska Pack. Assn. 74½s	1,000	512½	512½	512½	+ ½	512½
Alaska Pack. Assn. 75s	1,000	515½	515½	515½	+ ½	515½
Alaska Pack. Assn. 75½s	1,000	518½	518½	518½	+ ½	518½
Alaska Pack. Assn. 76s	1,000	521½	521½	521½	+ ½	521½
Alaska Pack. Assn. 76½s	1,000	524½	524½	524½	+ ½	524½
Alaska Pack. Assn. 77s	1,000	527½	527½	527½	+ ½	527½
Alaska Pack. Assn. 77½s	1,000	530½	530½	530½	+ ½	530½
Alaska Pack. Assn. 78s	1,000	533½	533½	533½	+ ½	533½
Alaska Pack. Assn. 78½s	1,000	536½	536½	536½	+ ½	536½
Alaska Pack. Assn. 79s	1,000	539½	539½	539½	+ ½	539½
Alaska Pack. Assn. 79½s	1,000	542½	542½	542½	+ ½	542½
Alaska Pack. Assn. 80s	1,000	545½	545½	545½	+ ½	545½
Alaska Pack. Assn. 80½s	1,000	548½	548½	548½	+ ½	548½
Alaska Pack. Assn. 81s	1,000	551½	551½	551½	+ ½	551½
Alaska Pack. Assn. 81½s	1,000	554½	554½	554½	+ ½	554½
Alaska Pack. Assn. 82s	1,000	557½	557½	557½	+ ½	557½
Alaska Pack. Assn. 82½s	1,000	560½	560½	560½	+ ½	560½
Alaska Pack. Assn. 83s	1,000	563½	563½	563½	+ ½	563½
Alaska Pack. Assn. 83½s	1,000	566½	566½	566½	+ ½	566½
Alaska Pack. Assn. 84s	1,000	569½	569½	569½	+ ½	569½
Alaska Pack. Assn. 84½s	1,000	572½	572½	572½	+ ½	572½
Alaska Pack. Assn. 85s	1,000	575½	575½	575½	+ ½	575½
Alaska Pack. Assn. 85½s	1,000	578½	578½	578½	+ ½	578½
Alaska Pack. Assn. 86s	1,000	581½	581½	581½	+ ½	581½
Alaska Pack. Assn. 86½s	1,000	584½	584½	584½	+ ½	584½
Alaska Pack. Assn. 87s	1,000	587½	587½	587½	+ ½	587½
Alaska Pack. Assn. 87½s	1,000	590½	590½	590½	+ ½	590½
Alaska Pack. Assn. 88s	1,000	593½	593½	593½	+ ½	593½
Alaska Pack. Assn. 88½s	1,000	596½	596½	596½	+ ½	596½
Alaska Pack. Assn. 89s	1,000	599½	599½	599½	+ ½	599½
Alaska Pack. Assn. 89½s	1,000	602½	602½	602½	+ ½	602½
Alaska Pack. Assn. 90s	1,000	605½	605½	605½	+ ½	605½
Alaska Pack. Assn. 90½s	1,000	608½	608½	608½	+ ½	608½
Alaska Pack. Assn. 91s	1,000	611½	611½	611½	+ ½	611½
Alaska Pack. Assn. 91½s	1,000	614½	614½	614½	+ ½	614½
Alaska Pack. Assn. 92s	1,000	617½	617½	617½	+ ½	617½
Alaska Pack. Assn. 92½s	1,000	620½	620½	620½	+ ½	620½
Alaska Pack. Assn. 93s	1,000	623½	623½	623½	+ ½	623½
Alaska Pack. Assn. 93½s	1,000	626½	626½	626½	+ ½	626½
Alaska Pack. Assn. 94s	1,000	629½	629½	629½	+ ½	629½
Alaska Pack. Assn. 94½s	1,000	632½	632½	632½	+ ½	632½
Alaska Pack. Assn. 95s	1,000	635½	635½	635½	+ ½	635½
Alaska Pack. Assn. 95½s	1,000	638½	638½	638½	+ ½	638½
Alaska Pack. Assn. 96s	1,000	641½	641½	641½	+ ½	641½
Alaska Pack. Assn. 96½s	1,000	644½	644½	644½	+ ½	644½
Alaska Pack. Assn. 97s	1,000	647½	647½	647½	+ ½	647½
Alaska Pack. Assn. 97½s	1,000	650½	650½	650½	+ ½	650½
Alaska Pack. Assn. 98s	1,000	653½	653½	653½	+ ½	653½
Alaska Pack. Assn. 98½s	1,000	656½	656½	656½	+ ½	656½
Alaska Pack. Assn. 99s	1,000	659½	659½	659½	+ ½	659½
Alaska Pack. Assn. 99½s	1,000	662½	662½	662½	+ ½	662½
Alaska Pack. Assn. 100s	1,000	665½	665½	665½	+ ½	665½

FARM LOAN BONDS

(Quoted by C. F. Childs & Co., California Bank Building.)

FEDERAL LAND BANK

4½s	1927-47	100½	100½	100½		100½
4½s	1928-48	101½	101½	101½		101½
4½s	1929-49	101½	101½	101½		101½
4½s	1930-50	101½	101½	101½		101½
4½s	1931-51	101½	101½	101½		101½
4½s	1932-52	101½	101½	101½		101½
4½s	1933-53	101½	101½	101½		101½
4½s	1934-54	101½	101½	101½		101½
4½s	1935-55	101½	101½	101½		101½
4½s	1936-56	101½	101½	101½		101½
4½s	1937-57	101½	101½	101½		101½
4½s	1938-58	101½	101½	101½		101½
4½s	1939-59	101½	101½	101½		101½
4½s	1940-60	101½	101½	101½		101½
4½s	1941-61	101½	101½	101½		101½
4½s	1942-62	101½	101½	101½		101½
4½s	1943-63	101½	101½	101½		101½
4½s	1944-64	101½	101½	101½		101½
4½s	1945-65	101½	101½	101½		101½
4½s	1946-66	101½	101½	101½		101½
4½s	1947-67	101½	101½	101½		101½
4½s	1948-68	101½	101½	101½		101½
4½s	1949-69	101½	101½	101½		101½
4½s	1950-70	101½	101½	101½		101½
4½s	1951-71	101½	101½	101½		101½
4½s	1952-72	101½	101½	101½		101½
4½s	1953-73	101½	101½	101½		101½
4½s	1954-74	101½	101½	101½		101½
4½s	1955-75	101½	101½	101½		101½
4½s	1956-76	101½	101½	101½		101½
4½s	1957-77	101½	101½	101½		101½
4½s	1958-78	101½	101½	101½		101½
4½s	1959-79	101½	101½	101½		101½
4½s	1960-80	101½	101½	101½		101½
4½s	1961-81	101½	101½	101½		101½
4½s	1962-82	101½	101½	101½		101½
4½s	1963-83	101½	101½	101½		101½
4½s	1964-84	101½	101½	101½		101½
4½s	1965-85	101½	101½	101½		101½
4½s	1966-86	101½	101½	101½		101½
4½s	1967-87	101½	101½	101½		101½
4½s	1968-88	101½	101½	101½		101½
4½s	1969-89	101½	101½	101½		101½
4½s	1970-90	101½	101½	101½		101½
4½s	1971-91	101½	101½	101½		101½
4½s	1972-92	101½	101½	101½		101½
4½s	1973-93	101½	101½	101½		101½
4½s	1974-94	101½	101½	101½		101½
4½s	1975-95	101½	101½	101½		101½
4½s	1976-96	101½	101½	101½		101½
4½s	1977-97	101½	101½	101½		101½
4½s	1978-98	101½	101½	101½		101½
4½s	1979-99	101½	101½	101½		101½
4½s	1980-00	101½	101½	101½		101½

JOINT STOCK LAND BANK

5s	1936-56	99¼				100
5s	1934-54	99				100
4½s	1937-57	99				101½
4½s	1937-57	99				101½
4½s	1931-51	98				102
4½s	1931-51	98				102
5½s	1931-51	99½				102
5s	1937-57	99				102
5s	1937-57	151				103
5½s	1931-51	97½				100½
5s	1934-54	98				102
5s	1938-58	97				100
5s	1938-58	98				100
5½s	1933-53	99½				101½
5s	1938-58	98				100
5s	1937-57	98				101
5s	1938-58	100				102
5½s	1933-53	99½				101½
5s	1938-58	100				102
5s	1934-54	101				103½
5s	1936-56	100				102
5s	1934-54	102½				104
5s	1937-57	99				101
5s	1937-57	93				102
5s	1934-54	99				101
5s	1937-57	99				100
5s	1937-57	99				100
5s	1937-57	99				100

NEW YORK BOND PRICES

NEW YORK, Nov. 23. (AP)—Despite the approach of the holiday, usually the signal for many traders to limit their commitments temporarily, the bond market today was one of the strongest and most active seen in several weeks. Heavy buying in many divisions was in the face of a sudden spurt of new issues, aggregating more than $150,000,000 in two days.

The prompt absorption of the new offerings by dealers gave renewed evidence of the soundness of the money market and probably this was a factor in the market's strength. Easy credit continued to contribute to higher prices, since bond holders are reluctant to relinquish investments when the yield is higher than can be obtained in interest on current loans.

There was considerable disposition on the part of traders to take up issues convertible into strong stocks. Brooklyn Union Gas 5 1-2s jumped 4 points to 235 1-2 and International Paper 6s and Norfolk and Western 6s also advanced sharply to their best prices of the year or longer.

There were, in all, more than thirty new highs scattered through the various groups, and many more issues duplicated their previous peaks. Many of the rails were in new maximum territory, including Erie 5s, Chicago and Alton 3s, "Katy" 4s, St. Paul 4s and "Nickel Plate" 4s.

More than half a million Goodyear 5s changed hands at fractionally improved prices, and there was heavy accumulation of Dodge 6s, which gained a point, crossing 90 for the first time since midsummer. Otis Steel 6s also were strong.

Peruvian bonds were firm, but failed to reach yesterday's peak figures. German Central Bank for Agriculture 6s fell to a new low below 92, but some of the German industrial liens received good support. Japanese, French and Italian obligations were easy.

Only a small amount of business was transacted in the Federal government list, and prices were irregular.

The quotations represent sales of bonds (in thousands of dollars) and the high, low and closing prices in the order given. To expedite transmission, the close is omitted when the same as the low and both low and close when same as the high.

DOMESTIC

(Sales in $1000)		High.	Low.	Close.
Ajax Rubber gold 8s	1	107		
Am. Agr. Chem. 7½s	16	104½	104	
Am. Chain s.f. deb. 6s	2	102½	102⅛	
[illegible]	[illegible]	[illegible]	[illegible]	[illegible]

LOS ANGELES EXCHANGE

Sales yesterday on the Los Angeles Stock Exchange:

1927 Low.	Range High.	Div. Per Sh.		Sales.	High.	Low.	Last.	Net Change.	Closing Bid.
			BANK STOCKS						
171	250	8.24	Bank of Italy	261	222½	221½	222	— ¾	222
			Do. rites	604	8½	8¼	8½		[illegible]
380	[illegible]	10.00	California Bank	3	400				400
422	515	4.00	L. A. 1st Natl. Bank	1,404	105	104½	105		105¾
			INDUSTRIALS						
95	99	7.00	Goodyear Textile	10	99				99
			PUBLIC UTILITIES						
[illegible]	[illegible]	[illegible]	L. A. Gas & Elec. pfd.	[illegible]	[illegible]	[illegible]	[illegible]		[illegible]
[illegible]	[illegible]	[illegible]	Pacific Gas & E. 1st pfd.	[illegible]	[illegible]				[illegible]
[illegible]	[illegible]	[illegible]	S. J. L.&P. pr. pfd.	[illegible]	[illegible]				[illegible]
[illegible]	[illegible]	[illegible]	So. Cal. Edison 7s pfd.	[illegible]	[illegible]	[illegible]	[illegible]		[illegible]
[illegible]	[illegible]	[illegible]	Do. 6s pfd.	[illegible]	[illegible]				[illegible]
[illegible]	[illegible]	[illegible]	Do. com.	[illegible]	[illegible]				[illegible]
[illegible]	[illegible]	[illegible]	So. Calif. Gas 6s.	[illegible]	[illegible]				[illegible]
[illegible]	[illegible]	[illegible]	So. Co. Gas Co. 7s pfd.	[illegible]	[illegible]				[illegible]
			MISCELLANEOUS						
[illegible]	125	2.24	Bancitaly Corp.	2,671	125	124½	124⅞	— ⅛	124½
12⅛	14½	1.00	Fouter & Kleiser com.	100	13¾				13¾
			OIL STOCKS						
[illegible]	[illegible]	1.50	California Pet. com.	[illegible]	[illegible]				[illegible]
[illegible]	[illegible]	[illegible]	Richfield Oil com.	4,904	[illegible]	[illegible]	[illegible]	[illegible]	[illegible]
[illegible]	[illegible]	[illegible]	Shell Union com.	[illegible]	[illegible]				[illegible]
[illegible]	[illegible]	[illegible]	Standard Oil of Cal.	[illegible]	[illegible]	[illegible]	[illegible]	[illegible]	[illegible]
[illegible]	[illegible]	[illegible]	Union Oil of California	[illegible]	[illegible]				[illegible]
[illegible]	[illegible]	[illegible]	Union Oil Associates	[illegible]	[illegible]				[illegible]
[illegible]	[illegible]		*U. S. Royalties	12,000	[illegible]				[illegible]
			MINING STOCKS						
			*Big Jim, Inc.	1,000	[illegible]				[illegible]
			*Black Range	2,000	[illegible]				[illegible]
			*Boundary Cone	12,000	[illegible]			[illegible]	[illegible]
			*Gold Dust	[illegible]	[illegible]				[illegible]
			*Sunnyside Cons.	[illegible]	[illegible]	[illegible]	[illegible]	[illegible]	[illegible]
			*United American	13,000	[illegible]				[illegible]
			*United Eastern	700	[illegible]	[illegible]	[illegible]		[illegible]
			*Western Apex	[illegible]	[illegible]				[illegible]
			UNLISTED						
7½	11½		Creen William. Pap. com.	1,000	11½	11	11½		11¼
[illegible]	[illegible]	6.00	Tidewater-Associated pfd.	1000	[illegible]				[illegible]
106	190	3.30	United Bank & Trust Co.	30	191	190		— ½	190

BONDS

	Sales.	High.	Low.	Bid.	Ask.
Goodyear Tire & Rubber 5½s, '31	[illegible]	[illegible]	[illegible]		
L. A. Gas & Electric 1st & genl. 5s, '61	[illegible]	[illegible]	[illegible]		
Miller & Lux 6s, '45	[illegible]	[illegible]			
Richfield Oil 6s, '41	[illegible]	[illegible]			
San Joaquin Light & Power Corp. 5s, '57	[illegible]	[illegible]	[illegible]		
Southern California Gas 5s, '57	[illegible]	[illegible]	[illegible]		
Southern Counties Gas 6s, '43	[illegible]	[illegible]	[illegible]		
Union Oil Co. 5s, '35	[illegible]	[illegible]	[illegible]		

*Prices in cents.

Total sales, $12,401,000; previous day, $12,688,000; week ago, $15,033,000; year ago, $11,341,000; January 1 to date, $2,[illegible]; same year ago, $2,683,322,000; same two years ago, $2,[illegible].

UNITED STATES GOVERNMENT BONDS
(Dollars and Thirty-seconds)

	Sales in $1000			
Liberty 3½s, 32-47	12	101-23	101-24	101-28
Do. 1st 4¼s	9	103-12	103-9	103-12
Do. 2nd 4¼s	37	100-27	100-29	
Do. 3rd 4¼s	16	100-25		
Do. 4th 4¼s	49	104	103-30	
Treasury 4½s 47-52	6	103-28		
Treasury 4s 44-54	8	113-4	114-31	113-4
Do. 3¾s 46-56	11	110-4	109-30	
Do. 3⅜s 43-47	1	107-4		
	1	102-5	102-2	

SALT LAKE MINES

SALT LAKE CITY (Utah) Nov. 23. (Exclusive)—Closing quotations:

Alta Con.	.01	Mason Valley	.85
Alta T. & T.	[illegible]	Mich. Utah	.34
Bullion	[illegible]	Mountain View	[illegible]
Big Hill	[illegible]	New Quincy	.21
Central Eureka	[illegible]	North Lily	3.20
Cedar Talisman	[illegible]	North Standard	[illegible]
Columbus Rexall	[illegible]	Ohio Copper	[illegible]
Cons. Mercur	[illegible]	Park Bingham	[illegible]
Colorado Con.	[illegible]	Park Utah	7.20
Crown Point	[illegible]	Prince Con.	[illegible]
Cardiff	[illegible]	Prize Mining	[illegible]
Chief Con.	[illegible]	Provo	[illegible]
Daly	[illegible]	Rico Arg.	[illegible]
Empire Mines	[illegible]	South Standard	[illegible]
Eureka Bullion	[illegible]	Syndicate	[illegible]
Eureka Lily	[illegible]	S. K. Coal	[illegible]
Howell	[illegible]	S. K. Con.	[illegible]
Iron King	[illegible]	Silver Shield	[illegible]
Keystone	[illegible]	Tintic Standard	[illegible]
Lehi Tintic	[illegible]	Utah Con.	[illegible]
Lynn Big Six	[illegible]	West Toledo	[illegible]
Mammoth	1.65	Walker Mining	[illegible]
		Zuma	[illegible]

BOSTON STOCKS

Quotations yesterday on the Boston Stock Exchange, furnished by E. A. Pierce & Co., 515 West Sixth street.

	Bid.	Asked.		Bid.	Asked.
Adventure	[illegible]	[illegible]	New Corn.	25	25½
Algomah	[illegible]	[illegible]	N. Butte	1⅛	1½
Ariz. Com.	[illegible]	[illegible]	Old Dom.	12	12¼
Bing. Mines	[illegible]	[illegible]	Ojibway	[illegible]	[illegible]
Cal. & A.	[illegible]	[illegible]	Quincy	[illegible]	[illegible]
Cal. Hecla	[illegible]	[illegible]	Shannon	[illegible]	[illegible]
Copper R.	[illegible]	[illegible]	St. Marys	[illegible]	[illegible]
Davis Daly	[illegible]	[illegible]	Sup. & B.	[illegible]	[illegible]
E. Butte	[illegible]	[illegible]	S. Lake	[illegible]	[illegible]
Elevated	[illegible]	[illegible]	Swift	[illegible]	129½
Franklin	[illegible]	[illegible]	United Shoe	[illegible]	[illegible]
Hancock	[illegible]	[illegible]	Do. pfd.	[illegible]	[illegible]
Isle Royale	[illegible]	[illegible]	Utah Apex	[illegible]	[illegible]
Island Creek	[illegible]	[illegible]	Utah Metals	[illegible]	[illegible]
Do. pfd.	106	[illegible]	Victoria	[illegible]	[illegible]
Indiana	[illegible]	[illegible]	Winona	[illegible]	[illegible]
Keweenaw	[illegible]	[illegible]	Amoskeag	[illegible]	[illegible]
Lake Copper	[illegible]	[illegible]	Mass. Gas	[illegible]	[illegible]
Mass. Cons.	[illegible]	[illegible]	N. E. Tel.	[illegible]	[illegible]
Mayflower Old Col.	[illegible]	[illegible]	Pac. Mills	[illegible]	[illegible]
Mohawk	[illegible]	[illegible]	B. & M.	[illegible]	[illegible]
Mason Valley	[illegible]	[illegible]	Hood Rubber	[illegible]	[illegible]
New Arcadian	[illegible]	[illegible]	Edison	248½	249

STANDARD OILS

(Furnished by E. A. Pierce & Co., 515 West Sixth street.)

	Bid.	Asked.		Bid.	Asked.
Ang.-Am. Oil	[illegible]	[illegible]	Nat. Tran.	[illegible]	[illegible]
Atl. Lobos	[illegible]	[illegible]	N. Y. Tran.	[illegible]	[illegible]
Borne S.	[illegible]	[illegible]	N. Pipe	[illegible]	[illegible]
Buckeye	[illegible]	[illegible]	Ohio Oil	[illegible]	[illegible]
Chesebrough Mfg.	[illegible]	[illegible]	Penn. Mex.	[illegible]	[illegible]
Continental	[illegible]	[illegible]	Prairie P.	[illegible]	[illegible]
Cumberland	[illegible]	[illegible]	Solar Refg.	[illegible]	[illegible]
Eureka	[illegible]	[illegible]	S. Pipe	[illegible]	[illegible]
Galena Signal com.	[illegible]	[illegible]	S. P. Oil	[illegible]	[illegible]
Old pfd.	[illegible]	[illegible]	S. W. P. Oil	[illegible]	[illegible]
New pfd.	[illegible]	[illegible]	S. Oil Ind.	[illegible]	[illegible]
Gulf Oil	[illegible]	[illegible]	S. Oil Kan.	[illegible]	[illegible]
Humble Oil	[illegible]	[illegible]	S. Oil Ky.	[illegible]	[illegible]
Illinois Pipe	[illegible]	[illegible]	S. Oil Neb.	[illegible]	[illegible]
Imperial Oil	[illegible]	[illegible]	S. Oil Ohio	[illegible]	[illegible]
Indiana Pipe	[illegible]	[illegible]	Swan & F.	[illegible]	[illegible]
Intl. Pete.	[illegible]	[illegible]	Vacuum Oil	[illegible]	[illegible]

METAL MARKETS

NEW YORK, Nov. 23. (AP)—Copper steady; electrolytic spot and futures, 13.75.

Tin easy; spot and near-by, January, 18.13.

Iron steady, unchanged.

Lead steady; spot, New York, 6.35; East St. Louis, 6.10.

Zinc firm; East St. Louis spot and futures, 5.85@5.90.

Antimony, spot, 10.75@10.87.

MARKET FLASHES

NEW YORK, Nov. 23. (AP)—Stocks firm; National Lead up ten points.

Bonds firm; Erie 5s at record high.

Foreign exchanges steady; sterling slightly higher.

Cotton barely steady; unfavorable trade reports.

Sugar easier; Cuban selling.

Coffee steady; trade buying.

CHICAGO, Nov. 23. (AP)—Wheat easy; large Canadian movement.

Corn barely steady; forecast better weather.

Cattle steady.

Hogs firm.

LIVE-STOCK MARKET

(Furnished by Federal-State Live-stock Market News Service)

ESTIMATED RECEIPTS

	Cattle	Calves	Hogs	Sheep
Los Angeles	200	100	700	...
Chicago	9,000	2,000	13,000	10,000
Kansas City	6,000	1,000	6,000	2,500
Omaha	5,500	500	6,000	2,000
St. Paul	4,000	2,500	28,000	2,500
Denver	2,400	725	500	2,700
Fort Worth	4,500	1,500	800	1,000
Total 7 markets	32,000	9,625	57,000	31,700
Week ago	23,100	3,035	31,100	31,600
	Cattle	Calves	Hogs	Sheep
Yards	220	608	1,700	...
Direct (carlots)	30	...	13	3

LOS ANGELES MARKET

CATTLE—Active demand cleaned up the moderate supply on hand readily at generally strong to 25 cents higher prices for slaughter steers and fully steady prices on all other classes. Around 400 head of cattle were held over from Tuesday, the big majority of these being New Mexicos, mostly feeders, that arrived too late for the market.

Two cars of plain 838-pound Imperial steers, including some Mexicans, topped at 9.10. The general trade quoted good steers weighing up at 1100 pounds as high as 11.00. Several lots of common steers cashed from 7.25@8.50, including a part load of thin 771-pound Arizonas at 7.25. A load of plain New Mexico stags averaging 811 pounds brought 6.00.

A car of good 1074-pound Utah cows topped at 8.00, while two cars of medium 1006 and 1053-pound Utahs made 6.85 and 7.25 respectively. 1053-pound Utahs made 6.85 and 7.25, respectively, made 7.15, with 400-pound weights at 8.00. Other she stock sales were mostly odd head and small lots, including dairy type cows, from 6.00@7.50, with very thin kinds down to 3.50. Cutters were in small supply from 4.00@5.25, with low cutters down to 3.00. A few good bulls sold around 6.75, with common and medium kinds from 5.50@6.50.

Sales of feeder steers included two cars of 827-pound New Mexicos at 8.00, with 655-pound weights at 7.00 and a string of 202 New Mexicos going to the country averaging 683 pounds at 7.00. A small lot of 786-pound Arizona cows went out for feeding purposes at 5.00, with a small lot of 734-pound New Mexicos at 4.50.

CALVES—The small supply on hand was cleaned up at about steady prices. Odd head of milk vealers weighing under 225 pounds sold up to 13.00. The best calves in load lots were a car of plain 237-pound New Mexicos at 8.75, while plainer and heavier offerings sold down to 7.00.

HOGS—All offerings were cleaned up on the morning session at unevenly 25@40 cents lower prices, the full decline being evident at the close, although early sales were around 25 cents lower. A car of good 173-pound Nebraska butchers included in the supply were sold to arrive at 11.25. The next best price was 11.00, paid for several loads, while the bulk of butchers averaging 131 to 213 pounds went over from 10.75 to 11.00, seven loads being included in this spread. A short load of 130-pound weights brought 10.60, while several small lots of 209 to 226-pound butchers realized 10.50. The majority of packing sows sold from 8.75@9.00.

SHEEP—None. Medium to choice lambs were quoted from 11.50@12.50, with medium to choice wooled ewes from 5.50@7.00.

YESTERDAY'S QUOTATIONS

SLAUGHTER CATTLE AND CALVES—Steers, (1100 to 1300 pounds,) good, 10.00@11.00; (950 to 1100 pounds,) good, 10.00@10.90; (800 pounds up,) medium, 9.00@10.00; common, 7.25@9.00. Heifers (850 pounds down,) good, 7.00@8.65; common and medium, 5.25@7.00. Cows, good, 7.25@8.00; common and medium, 5.15@7.25; low cut and cutters, 3.75@5.15. Bulls, (yearlings excluded,) good (beef,) 6.50@7.00; cutter to medium, 4.75@6.50. Calves, (500 pounds down,) medium to choice, 8.75@13.75; culls and common, 5.50@8.75. Vealers (milk fed,) good and choice, 10.50@13.00; medium, 9.50@10.50; culls and common, 6.50@9.50.

HOGS—Medium weight (200 to 250 pounds,) medium to choice, 10.90@10.85; light weight (160 to 200 pounds,) medium to choice, 10.25@11.00; light lights (130 to 160 pounds,) medium to choice, 10.25@11.00. Packing hogs, rough and smooth, 8.00@9.50. Slaughter pigs (90 to 130 pounds,) medium to choice, 9.75@10.75. (Soft or oily hogs and roasting pigs excluded in above quotations.)

SLAUGHTER SHEEP AND LAMBS—Lambs, (84 pounds down,) good and choice, 12.50@13.50; (92 pounds down,) medium, 11.50@12.50; (all weights,) culls and common, 9.00@11.75. Ewes, (wooled, 120 pounds down,) medium to choice, 5.50@7.00; (all weights,) culls and common, 3.00@5.50.

Note: The above class and grade quotations do not in all cases, represent actual sales. In some instances they represent prices at which such stock would sell if available, according to the best judgment of the reporter and members of the trade.

OUTSIDE MARKETS

SOUTH SAN FRANCISCO, Nov. 23. (AP)—Hogs, receipts, 2600, direct, 350; early sales steady to 25 cents lower; one load good 186-pound and load medium 155-pound Californias, 10.50; few head good 240-pound, 10.00; odd head packing sows, 9.00; seventeen cars Idahos now unloading.

Cattle: Receipts, 53; steady, upper grades all weights absent; load medium 1055-pound steers, 9.50; late yesterday two loads medium 1020-1100-pound, 10.00; head and odd head plain, 8.50; two loads Mexicans, 8.00; good heifers quoted upward 8.25, absent; today load near good 980 pound; cows, 7.00; odd head medium, 6.50; low cutters and cutters 3.50@5.50; yesterday load bulls, 6.00.

Calves: Receipts none; nominally steady; good lightweights quoted 11.00@11.50.

Sheep. Receipts none; nominally steady; choice lightweight wooled lambs quoted 12.75@13.00; good yearlings, 9.00@9.50; ewes, 6.50 down.

CHICAGO, Nov. 23. (AP)—Hogs, 19,000; generally 15@25 cents higher; light lights and pigs, 25 cents to 50 cents higher; top, 9.20; bulk good and choice 210 to 280 pound averages, 8.90@9.15; 170 to 200 pounds 8.40@8.95; 130 to 150 pounds, 7.25@8.25; best 160-pound averages, 8.50 or better; most pigs 7.00@7.50; bulk packing sows, 7.75@8.10; light weights, 8.25@8.40.

Cattle, 9000; better grades weighty fed steers, 25@50 cents higher; lower grade light kinds strong to 25 cents up; she stock steady to strong; other classes steady; eastern shippers paid 18.65 for long fed weighty steers; medium weights, 18.20; steers supply small; shipper demand fairly broad; fat cows and heifers getting better action than common kinds or cutters; most weighty sausage bulls, 7.25@7.50; vealers, 12.50@13.50 to big packers; outsiders 14.00@14.50.

Sheep, 10,000; fat lambs active, strong to 15 cents higher than Tuesday; good wooled lambs, 13.65@14.00; odd lots down to 13.50 and below; choice natives held around 14.25; culls, 10.00@11.00; few up to 11.25; sheep steady; bulk fat ewes, 6.25@6.75; heavy yearlings, 10.00@10.50; good and choice handy weights, 11.00@11.50; feeding lambs unchanged; bulk 13.00@13.75.

SOUTH ST. PAUL, Nov. 23. (AP)—Cattle, 4000; all killing classes opening slow; draggy at Tuesday's uneven decline; steer run very ordinary; a few loads lightweight grassers early, 9.65; bulk salable, 9.00@10.25; she stock, 6.00@8.50; odd fed cows, 10.00; cutters, 4.50@5.50; bulls mostly 6.75 down; stockers and feeders quiet; bulk steers around 7.25@8.50; she stock, 5.25@7.25; calves, 2550; mostly 11.25; a few choice lots, 11.50 steady.

Hogs, 28,000; steady to strong; spots strong to higher; shipping demand broad; most desirable butchers and lights early, 8.25@8.50; top, 8.60; 130 to 170-pound averages, 7.50@8.00; packing sows, 7.50@7.75; bidding, 7.25@7.50 for pigs.

Sheep, 2500; opening fairly active; fully steady with Tuesday; fat lambs early 13.50; heavies, 11.50; culls and common kinds, 9.00@11.00; ewes steady, mostly 6.00@6.50; run includes four loads through, two going to international.

DENVER, Nov. 23. (AP)—Sheep, 2700; 1000 billed through; no fat lambs offered; nominally steady; sheep steady; odd lots feeder ewes, 5.25@6.00; four loads feeder lambs unsold; prospects steady.

Hogs, 500; three loads direct to packers, fairly active, steady to strong; top, 9.00 on several lots 1 to 265-pound weights; other, 180 to 275-pound, 8.75@8.90; few lights down to 8.50; packing sows week; mostly 7.25@7.75; average cost Tuesday, 8.41; weight 253 pounds.

Cattle, 2400; around 1000 cattle and calves billed through; opening trade very slow on most classes; a few early sales around steady; load fat heifers, 8.62½; fat cows, 7.25@8.75; one good sized string feeder steers at 10.00@12.50; load 312-pound mixed stock calves, 10.00 flat.

Calves. Load light fat heifers, 9.65; few bulls, 5.75@6.50; few best veals, 12.50@13.00; bulk of run still unsold including several loads Idaho and Utah feeder steers.

KANSAS CITY, Nov. 23. (AP)—Hogs, 8000; fairly active, strong to 10 cents higher than Tuesday's average; stock pigs steady; packer top, 8.90 on choice 240 pounds; bulk 180 to 300 pounds, 8.50@8.85; 140 to 170 pounds, 7.75@8.40; packing sows, 6.75@7.75; stock pigs, 8.00@8.75.

Cattle, 6000; calves, 1000; beef steers and yearlings steady with Tuesday's dull close; quality medium to good; other killing classes and stockers and feeders unchanged; good medium weight steers, 14.75; part load heavies, 16.25; bulk short fed steers, 11.00@14.00; good to choice vealers, 13.00@13.50.

Sheep, 2500; lambs, strong to 15 cents higher; odd lots sheep steady; top wooled lambs, 13.60; with several consignments at the price; others, 13.25@13.65; light weight shorn yearling wethers, 10.50.

OMAHA, Nov. 23. (AP)—Hogs, 6000; active, 10 to 25 cents higher; top, 8.90; bulk 200 to 280-pound butchers, 8.60@8.85; bulk 160 to 200-pound lights, 8.25@8.60; packing sows, 7.40@7.90; smooth light sows up to 8.00.

Cattle, 6000; about one-half receipts direct, mostly to feeder dealers; fed steers and yearlings moderately active; fully steady; other killing classes generally steady; stockers and feeders fully steady; fed steers and yearlings, 11.00@13.50; yearlings, 14.25 and 17.00; bulk beef cows, 6.50@8.00; bulk all cutters, 4.65@5.75; medium bulls, 5.75@6.60; practical top veals, 12.50.

Sheep, 3000; lambs strong; bulk wool lambs, 12.25@12.50; top, 12.70; other classes steady; ewe top, 6.50; feeding lambs, 12.50@12.25.

PORTLAND, Nov. 23. (AP)—Cattle and calves, 25, steady; heifers good, 8.00@8.50; vealers, 8.00@9.50; others unchanged.

Hogs, 20, steady; prices unchanged.

Sheep and lambs, 125; steady, ewes, 120 pounds down, 5.00@6.00; 120 to 150 pounds, 4.00@5.00; other grades unchanged.

ST. JOSEPH, Nov. 23. (AP)—Hogs, 8000; compared with low close Tuesday closed active, mostly 10 cents higher; top, 8.90 for around 240-pound weights; bulk 210 to 300-pound butchers, 8.60@8.85; light lights down to 7.75, largely.

Cattle, 1800; beef steers and yearlings largely 11.25@13.85; two loads medium to good 1104-pound steers at latter figure.

Sheep, 4000; compared with Tuesday feeding lambs unchanged. Idaho 74-pound feeders, 13.00.

MARKET AVERAGES

NEW YORK, Nov. 23. (Exclusive)—Today's stock range, as compiled by the New York Times:

	High.	Low.	Close.	Net Change.
25 railroads	121.31	119.79	120.80	+.72
25 industrials	260.34	257.15	258.00	+1.18
50 stocks	180.82	178.47	178.74	+.94

BONDS

		Net Change Day.	Month.	Year.
40 Issues	92.58	+.04	+.51	+3.70

Yearly range fifty stocks:

*1927	183.67 Oct.		138.82 Jan.
1926	142.35 Dec.		120.51 Mar.
1925	136.21 Dec.		92.15 Mar.
1924	107.29 Dec.		82.36 Apr.
1923	[illegible]		77.13 Oct.
1922	[illegible]		[illegible]
1921	[illegible]		[illegible]
1920	[illegible]		[illegible]
1919	[illegible]		[illegible]
1918	[illegible]		[illegible]
1917	[illegible]		[illegible]
1916	[illegible]		[illegible]
1915	[illegible]		[illegible]
1914	73.20 Jan.		[illegible]

*—High for year.

NEW YORK, Nov. 23. (AP)—Today's market averages, as compiled by the Associated Press:

STOCKS

	20 industrials.	20 rails.
Wednesday	181.21	147.55
Tuesday	179.84	146.47
Week ago	177.94	146.27
Year ago	144.94	123.41
High, 1927	181.21	152.85
Low, 1927	141.25	125.59

Total stock sales, 3,003,200 shares.

BONDS

	Wednesday.	Tuesday.
Ten first grade rails	98.92	98.91
Ten secondary rails	98.67	98.70
Ten public utilities	97.35	97.41
Ten industrials	101.78	101.81
Combined average	99.43	99.48
Combined month ago	98.73	.....
Combined year ago	95.82	.....

Total bond sales, par value, $13,401,000.

PRODUCE MARKET

(By U. S. Bureau of Markets)

Early trading was good on the market Wednesday. Bananas were slightly lower. Cauliflower was weaker. New crop navels were slightly easier. Heavy receipts of Imperial Valley peas caused a weakening of that commodity. Fancy tomatoes are higher.

APPLES — Northern, unclassified, Bellflowers, sizes mostly 2.00@2.50; small size, 2.25@2.50; Yellow Newtowns, unclassified, 3.50 per cwt. Idaho, Utah, Jonathans, combination grade, baskets, best, 2.25@2.35; unclassified, best, 2.00@2.50 per cwt. Delicious, unclassified, 6.50@7.00 cwt.; baskets, combination grade, 2.00; Romes, combination grade, 1.90@2.10 basket. Washington, Jonathans, boxes extra fancy, 2.25@2.60; fancy, 2.00@2.65 box. Delicious, extra fancy, 2.75; Rome Beauties, extra fancy, 2.85@2.90; fancy, 2.65@2.75. Oregon, Spitzenbergs, boxes, extra fancy, 3.00@3.25; fancy, 2.75.

ARTICHOKES — Central California, 4½-60s, 4.50@5.00 per box.

BANANAS—Best, 5¾@6¼; poorer, 4¼@5 per pound.

BEANS—Local, Kentucky Wonders, mostly 5@6; green pods, 4@5; limas, 5 per pound.

BRUSSELS SPROUTS—Central California, best 5@7 per pound.

CABBAGE—Local, 1.00@1.25 per cwt.

CAULIFLOWER—Local, 90@1.00 per field crate.

CELERY—Local, best 1.75@2.00 crate. Sacramento, 2.00@2.25 per crate.

CRANBERRIES — Massachusetts, early blacks, 8.00@8.25 per ½ bbl. box; late Howes, 9.25@9.50 per ½ bbl. box.

CUCUMBERS—Local, 1.00@1.15. Imperial Valley, 1.00@1.25 per lug.

GRAPEFRUIT—New crop: Imperial Valley, 54s, 4.25@5.00; 80s, 4.25@5.00; 100s, 4.25@5.00; Northern, 64s, 4.00; 80s, 4.00; 100s, 3.50. Arizona, seedless, 64s, 4.50; 96s, 4.50; 100s, 4.00@4.25.

GRAPES—Bakersfield, Cornichons, 2½@3; local, Malagas, 2½; Red Emperors, 3½@3 per pound.

LETTUCE—Central, best 4s, 2.75@3.00; 5s, 2.50@2.75; poorer, 2.10@2.25 crate. Local, dry pack, best mostly 1.25@1.50 crate. Ventura, dry pack, 1.75@2.00 crate.

ONIONS—Sales Tuesday: Stockton, sacked per cwt. White varieties, ordinary quality, 1.25; fancy, large sizes, 1.60.

ORANGES—Southern, Valencias, 150s to 216s, 4.00@7.00; 252s, 3.00@3.75 box. Local, 150s-216s, 4.50@5.50 box. Central, Navels, 100s to 216s, 7.00@7.25 per box.

PEARS—Little Rock, Bartletts, 4@5 pound; No. 2, 2@2½ per pound.

PEAS—Central California, mostly 7@9; Imperial Valley, best, 10@11 per pound.

PEPPERS—Local, Bells mostly 3; chilis, 3@3½ per pound.

POTATOES—Carlot sales Tuesday: Stockton, sacked long whites, fair quality, 1.50@1.70; mostly 1.50@1.60; 2 cars, 1.60 per sack; special brands, 1.75@2.00 per cwt. Idaho, sacked Russets, U. S. No. 1, mostly 1.60; 1 car, 1.65.

SWEET POTATOES—All districts, Jerseys, 2.75@3.00 cwt.; Nancy Halls, 60@75 lug. Arkansas, bushel hampers, Nancy Halls, 1.75. Oklahoma, bushel baskets, Nancy Halls, 1.65@1.75; Porto Ricans, 1.50.

TOMATOES—Local, generally fair quality, mostly 1.00@1.25; few best, 1.50@1.60 per lug; hot house, 18@18 per pound.

POULTRY PRICES

(Quotations corrected daily by Los Angeles Produce Exchange.)

No. 1—Hens, White Leghorns, under 3½ lbs.	.17
No. 2—Hens, Leghorns, 3½ to 4 lbs.	.26
No. 3—Hens, Leghorns, 4 lbs. and up	.29
No. 4—Hens, colored, 4 lbs. and up	.29
No. 5—Broilers, 1 to 1½ lbs.	.36
No. 6—Broilers, over 1½ to 2½ lbs.	.36
No. 7—Fryers, Leghorns, 2½ to 3 lbs.	.27
No. 8—Fryers, colored, 2½ to 3 lbs.	.27
No. 9—Roosters, soft bones, 3 lbs. and up	.27
No. 10—Stags	.18
No. 11—Old roosters	.18
No. 12—Ducklings, Pekin, 3½ lbs. and up	.22
No. 13—Ducklings, 3½ lbs. and up, other than Pekin	.22
No. 14—Old ducks, 3½ lbs. and up	.18
No. 15—Geese	.16
No. 16—Young Tom turkeys, 13 lbs. and up	.38
No. 17—Young Tom turkeys, dressed, 12 lbs. and up	.40
No. 18—Hen turkeys, 8 lbs. and up	.40
No. 19—Hen turkeys, dressed, 7 lbs. and up	.44
No. 20—Old Tom turkeys	.33
No. 21—Old Tom turkeys, dressed	.38
No. 22—Small hen turkeys, under 8 lbs.	.18
No. 23—Small Tom turkeys, under 13 lbs.	.18
No. 24—Squabs, light and heavy	.50
No. 25—Old pigeons, per dozen	.50
No. 26—Capons, less than 7 lbs.	.32
No. 27—Capons, 7 lbs. and up	.32
No. 28—Rabbits, 2½ to 4 lbs.	.18
No. 29—Rabbits, 4½ to 5 lbs.	.18
No. 30—Rabbits, over 5 lbs.	.12

BANK NOTES, COINS

Current buying rates, corrected daily by the international banking department of the Bank of Italy National Trust and Savings Association. (Rates quoted per 100 units.)

Country—	Notes.	Gold.	Silver.
Australia	482.00	480.00	390.00
Belgium	13.50	18.00	[illegible]
Canada	99.80	98.00	18.00
Denmark	26.00	25.50	16.00
England	484.00	482.00	400.00
Holland	40.25	39.25	30.00
Germany	23.70	23.50	
Greece (new)	...	18.00	7.00
France	3.85	18.00	7.00
Italy	5.30	18.00	7.00
Japan	45.45	48.50	32.00
Norway	26.20	25.50	15.00
Spain	16.00	18.00	10.00
Sweden	26.70	25.50	8.00
Switzerland	19.10	18.00	7.00

Joins Sales Staff

Frank H. Packard has been appointed to the sales organization of the Los Angeles Investment Securities Corporation, it was announced yesterday. Mr. Packard was for five years with the bond department of the First Trust and Savings Bank of Chicago and later with Stillwell & [illegible] Ltd., London.

For Sale (Subject)
B. H. DYAS
10 Pfd. @ $82.00
10 Builders Crushed Rock ... $79.00
6 Lasker Finance Pfd. ... 42.50
5 Lasker Finance Com. ... 11.00
2500 American Magnesium ... .25
3 Pac. States Sec. Units ... 57.50
42 Colby Management Units ... 5.00
100 Prudential Mtge. Units ... 1.30
12½ Guaranty Mtge. Units ... 12.50
16 Virden Packing ... 13.00
100 Peoples Fin. & Thr. Am. ... 5.00
WANTED
S. W. STRAUS BONDS (ALL ISSUES)
BELLVIEW OIL
Edison | Daley's, Inc.
Monolith | Western G. & E.
Owl Drug Pfd. | Capital Finance
Durant | John C. Fays &
L. A. Gas | Assoc.
Foster & Kleiser | Hayes Hunt
Lincoln Mtge. | Sun Drug
L. A. Homebuilders | Twin Bell
Star Motors | Pickwick
BOB FEINSTEIN & Co.
703 Lane Mortgage Bldg. 8th and Spring
VA2878 VA5909 TU1602

Bancitaly Corporation Bank of Italy
Our special letter tells the story of these giant corporations. Comprehensive — complete — up-to-the-minute. Capital—dividends—rights, etc. How one share grows to two thousand two hundred dollars in a few years. Of interest to all investors, large or small. Just off the press. Your copy is ready. Call, write or phone.
J. A. MacDOUGALL and Co.
Stocks—Bonds—Loans
704 South Spring Street
LOS ANGELES, CALIFORNIA

Investors Everywhere Use MOODY'S RATINGS Found Only in Moody's Manuals

Stability of Earnings
Community Water Service Company
Over a long period of years it has been proved that the earnings of well managed water companies enjoy a great measure of stability; possibly greater than obtains in any other branch of the public utility industry. A pure and adequate supply of water is the oldest and most necessary of all public services.
The Community Water Service Company, through its subsidiaries, serves a population of 680,000 in well established communities of the East and Middle West. This Company with its experienced management and simple financial structure is showing earnings which are highly satisfactory and steadily increasing.
Because of the nature of the business, the character of the territory and the efficiency of the management, the bonds of this Company and those of its subsidiaries are desirable investments. Full information about these securities, which yield up to 6 per cent, will be sent on request without obligation.
Name.......
Address.......
P. W. CHAPMAN & CO. INC. of the Pacific Coast
931 Van Nuys Building LOS ANGELES
CHICAGO NEW YORK

LOS ANGELES INVESTMENT SECURITIES CORPORATION
$2500 Security For Each $1000 Bond To Yield 7%
PROPERTIES leased to reliable parties for period longer than maturity of bonds.
Constant increase of security for bonds provided by operation of sinking fund.
Additional protective provisions to satisfy demands of conservative investors.
Ask for details of Palm Spring Hotel Co. First Mortgage 7% Bonds
100 to yield full 7%
LOS ANGELES INVESTMENT SECURITIES CORPORATION
Municipal BONDS Corporation
Affiliated with the LOS ANGELES INVESTMENT COMPANY

Manheim, Dibbern & Co.
(ESTABLISHED 1869)
MEMBER
SAN FRANCISCO STOCK AND BOND EXCHANGE
takes pleasure in announcing that the firm has acquired a membership in the
LOS ANGELES STOCK EXCHANGE
November 23, 1927
BANK OF ITALY BUILDING, SAN FRANCISCO

WILLIAM R. STAATS COMPANY
ESTABLISHED 1887
Government, Municipal and Corporation BONDS
640 SOUTH SPRING STREET, LOS ANGELES
SAN FRANCISCO SAN DIEGO PASADENA

8% First Mortgages $500 to $150,000
Interest Quarterly
Send for Circular
AMERICAN MORTGAGE COMPANY
1047-1049 So. Hill St.

Bonds E. D. LEAVITT & CO.
TRinity 6678
603-604 HELLMAN BANK BUILDING
650 SOUTH SPRING ST., LOS ANGELES, CALIF.

7% Southwestern Loan Association
CONSERVATIVE MORTGAGES FOR SALE. 6605 HOLLYWOOD BLVD.

D. G. GRANT COMPANY
Formerly J. J. Doran Co.
Members Los Angeles Stock Exchange
Stocks and Bonds
205-6 Citizens National Bank Bldg.

USED CARS for business and family use. See today's Times Want Ads.

...y of Earnings
...ty Water Service
...ompany
...of years it has been proved that ... managed water companies enjoy ... stability; possibly greater than ... branch of the public utility ... adequate supply of water is ... necessary of all public service.
...ter Service Company, through ... a population of 680,000 in ... munities of the East and Middle ... y with its experienced manage... financial structure is showing ... highly satisfactory and steadily
... of the business, the character ... the efficiency of the manage... this Company and those of its ... rable investments. Full infor... securities, which yield up to 6 ... on request without obligation.

...PMAN & CO. INC.
...Pacific Coast
...an Nuys Building
...S ANGELES
NEW YORK

SECURITIES CORPORATION
...Security
...$1000 Bond
...Yield 7%
...ased to reliable parties for ... than maturity of bonds.
...of security for bonds pro... of sinking fund.
...ve provisions to satisfy de... ive investors.
...of Palm Spring Hotel Co. ...rtgage 7% Bonds
...yield full 7%
...ANGELES INVESTMENT ...URITIES CORPORATION
Municipal BONDS Corporation ... LOS ANGELES INVESTMENT COMPANY

Dibbern & Co.
...BLISHED 1869)
...MEMBER
...TOCK AND BOND EXCHANGE
...ure in announcing ...m has acquired a ...bership in the
...S STOCK EXCHANGE
...UILDING, SAN FRANCISCO

...STAATS COMPANY
...ESTABLISHED 1887
...Municipal and Corporation
...NDS
... STREET, LOS ANGELES PASADENA
... SAN DIEGO
...tgages $500 to $150,000
Interest Quarterly
Send for Circular
...N MORTGAGE COMPANY
...AVITT & CO.
...MAN BANK BUILDING
... ST., LOS ANGELES, CALIF.
...Loan Association 8%
... SALE. ... HOLLYWOOD BLVD. ...
...NT COMPANY
... J. J. Doran Co. Members Los Angeles Stock Exchange
...for business and family ...
...See today's Times Want Ads

OIL NEWS

BY HOWARD C. KEGLEY

... the Associated Oil Company in its Cypress No. 1 well ... Potrero field, the better it ... the most authentic avail... The well is now drilling ... at about 5300 feet and it is ... that it is in a productive ... of oil sand and brown ... has been practically con... for the last 100 feet.

... 5155 feet and 5185 feet, it ... the Cypress No. 1 cored almost ... and the rest of the ... formation is said to run a ... proportion of oil sand, showing ... saturation.

... Associated has its water string ... about 4550 feet, and while at ... there was some trouble ... and suspicious-appearing ... found when the well re... drilling, it is the general ... of oil men that the water ... did not prove unusually ... at Potrero. It is considered ... practically certain that once ... trouble is overcome the Associ... has sufficient oil sand in the ... No. 1 to assure a highly pro... well.

... the Associated has every... itself in the way of activity ... there being no other drill... in the district. The John... is still idle, and the Hurst ... of Inglewood has not resumed ... since it shut down a cou... of weeks ago.

... Water

... Pan American Petroleum Com... is still having trouble with wa... in Robson-State No. 1 well in ... district, in spite of its ... from bottom at 2220 feet ... feet. The crew has pulled ... and one-quarter inch oil ... is getting ready to plug ... back still farther.

... which the Pan ... used to determine the ... of the water in this well when ... first developed, indicated ... from the lower 100 feet ... and in order to avoid ... of any of the good forma... Pan American is taking it ... testing as it goes.

... Drilling

... original discovery well ... working to solve completely ... of Rincon, the Pan ... Petroleum Company is go... with its drilling program, ... three more wells spudded in ... drilling, according to field re... The drilling wells are Hobson ... 1, No. 2, and No. 3.

... Upper Zone

... Miley Oil Company has one of ... interesting wells in the Ala... Heights field in its Alamitos No. ... to official reports of the ... production. This well was or... finished in the upper Selover ... about 4650 feet, but was killed ... deepened when it appeared bet... production was available below. ... the deeper test was not much ... and the well was plugged back ... original depth, and is now mak... about 700 barrels a day from the ... Selover sand. This production ... favorably with the output ... of the Alamitos wells.

... significant that there are only ... in the field still producing ... the upper Selover. In this fact ... the explanation for the good ... of the Miley well, and ... other upper producers.

... Well

... Standard Oil Company has ... a small well on its Bald... lease in the northeast... of the Inglewood field, ac... to field reports. The well is ... No. 63, completed at ... and flowing into the sump. ... production had not been gauged ...

... Feet

... Los Stein well northwest of ... Huntington Beach field in the ... beyond the Bolsa Chica Gun ... property, is down about 4800 ... is not getting much in the ... of showings, according to field ... which indicate, however, that ... formations generally are encour...

... expected to get a good show... between 4100 and 4200 feet, based ... the experience of old wells put ... in that area several years ago, ... core barrel showed nothing ... It is understood, however, ... the well has been correlating ... feet higher than the Lo... well which the General Petrole... Corporation drilled near Sunset ... few months ago, which lends ... that something may yet de...

... New Well

... Bankline Oil Company has ... a new well in the Rincon ... and is driving piling for ... on the beach, according ... field reports. The Bankline is a ... subsidiary of the General Petroleum ... Corporation.

... Ten Wells

... simultaneous abandonment of ... wells in the Alamitos Heights ... of the Seal Beach field is an in... of the degree to which that ... was over-estimated during its ... development. The Petroleum ... is definitely quitting eight ... the General Petroleum is quit... and Fred Walker one, most ... wells being projects that ... got as far as spudding in.

... Report

... field operations reported to ... Oil and Gas Supervisor R. D. ... during the week ending the ... show thirty-two new wells ... as compared with twenty-one ... the previous week. Of the ... notices to drill filed this ... seventeen were for wells in the ... Beach field, one each in the ... Huntington Beach and ... fields, one in Los Angeles ... one in San Diego county, one ... Ventura field, one in the Go... field, one in San Luis Obispo ... and seven in the fields of ... county. The total new wells ... year is 1022, as compared with ... the same date last year.

... water shut-off this week ... fourteen, as compared with ... during the previous week. ... total to date 164, total to same ... last year, 1236.

... or redrilling jobs this ... twenty-five, as com... with fifteen during the previ... To date this year, ... total to same date last year, 840. ... this week numbered ... as compared with seven dur... the preceding week. Total to ... year, 443; total to same ... last year, 480.

... Good

... General Petroleum Corporation ... not to be too much encour... over the prospects of its Ker... wildcat well at Edison Sta... tion, near Bakersfield, but the showings have been so good that the company is finding it difficult not to be pretty optimistic. The crew set a string of eleven-inch casing at 3780 feet a couple of days ago, and in another week or ten days a test will be made to see just what is to be expected from the formations below the shoe and the bottom of the hole at 4006 feet.

It is understood that the Kerwin passed through sixty or seventy feet of oil sand in the lower 200 feet of hole, some of it well saturated, and other streaks not so well. Toward the bottom of the hole one or two questionable sands were penetrated, which was one of the reasons for pausing to test.

FISHER'S WEEKLY INDEX

(Copyright 1927 by Irving Fisher.)

The following table shows the average movement from week to week (1) of the wholesale prices of 200 representative commodities (from Dun's Review,) and (2) of the purchasing power of the dollar.

	Index Number	Purchasing Power
1913	100	100
1920—May (peak of prices)	247	40.5
1922—January (low)	138	72.5
1923 Average	157.7	63.4
1924 Average	149.3	67.0
1925 Average	159.2	62.8
1926—Average	151.3	66.1
1927—January average	145.5	68.7
February average	143.0	69.9
March average	140.7	71.1
Quarterly	142.9	70.0
April average	140.0	71.4
May average	139.9	71.5
June average	139.8	71.5
Quarterly	139.9	71.5
July average	139.4	71.7
August average	141.1	70.9
September average	144.7	69.1
Quarterly	141.7	70.6
October average	145.6	68.7
Week ended October 5	145.2	68.9
Week ended October 12	145.7	68.7
Week ended October 19	145.9	68.5

THE INVESTOR

Conversion Privilege May Be Chief Factor in Decline of Dodge Brothers Bonds.

BY WILLIAM RUSSELL WHITE

(Copyright 1927 by New York Evening Post, Inc.)

NEW YORK, Nov. 23.—A puzzling situation has been brought to light by the decline in Dodge Brothers convertible 6 per cent bonds to the point where a yield of more than 8 per cent may be obtained.

Inasmuch as earnings of the motor car company thus far this year indicate interest charges for the twelve months easily should be covered more than three times, investors are at a loss to explain the sharp recession in prices of the bonds from a high of 96 to the low point of 83½. The chief factor, seemingly, has been the conversion of the issue.

This calls attention to the fact that such a privilege may be a handicap as well as an advantage to an obligation. For if a great many investors purchased Dodge Brothers 6s with an idea of speculating on an advantageous opportunity of converting the bonds into stock, they may have become discouraged over the decline in the shares and liquidated the bonds in large volume.

In spite of the fact that the bonds have sold at a discount of more than 16 points from the issuance price, their position actually has been strengthened, for the original amount outstanding has been reduced from $75,000,000 through conversions and sinking-fund retirements to probably less than $57,500,000.

The motor industry is subject to wide business fluctuations, of course, and a bond such as the Dodge 6s may be expected to reflect in a measure changes in the outlook for the company. It is unthinkable that the Dodge management would continue dividends on the preferred shares if it considered such action imperiled interest payments on the bond issue.

Since E. G. Wilmer, president, has indicated the management has no intention of omitting the preferred dividend, it is to be assumed the interest payments are regarded as secure. Earnings and outlook would have to become much worse than at present, it would seem before the position of the bonds might be threatened.

The company's earnings statement for the first nine months of the year revealed a surplus of more than $3,250,000 after providing for Federal taxes and preferred dividends. This showing was regarded as entirely satisfactory in view of the heavy expense involved in introduction of a new six-cylinder model.

Total income was placed at almost $11,700,000, against which was charged an interest item of $2,867,597 to cover requirements for the 6 per cent bonds as well as notes issued in connection with acquisition of Graham Brothers. Even if earnings in the final quarter of the year prove less than expected, it is believed interest charges for the period will be earned. This would provide ample margin for the full year's charges.

Knewbow and Longstreth on Board of Bank

William Knewbow and W. C. Longstreth, Los Angeles business men, were yesterday elected to the board of directors of the West Side State Bank, according to an announcement of C. S. Hutson, president.

Mr. Knewbow is president of Topper-Knewbow & Co., Inc., of Los Angeles, said to be the largest manufacturer of men's clothing west of Chicago. Mr. Longstreth is secretary of the Spartan Grocers, Inc., of Los Angeles, a chain organization.

Deposits of the West Side State Bank have grown substantially during the past three years. From $326,526.02 on June 30, 1924, deposits of the bank have grown to $318,527.21 on June 30, last. In the year ended June 30, last, deposits increased $140,000.

Peru Oil Deal Gets Approval

LIMA (Peru) Nov. 23. (AP)—The Senate has approved concessions in the Piura department of the Phillips Petroleum Company, in accordance with a contract negotiated by the government.

The contract with the Peruvian government grants the Phillips Petroleum Company a drilling concession on between 1,000,000 and 1,500,000 acres of land on the Peruvian coast, according to O. K. Wing, treasurer of the company, in New York. There are a number of producing wells on adjoining land, Wing said. The company does not intend to start production or drilling on the Peruvian concession for some time. The contract provides for royalties to the Peruvian government on oil produced.

ABANDONMENT PERMIT GIVEN NEVADA ROAD

WASHINGTON, Nov. 23. (AP)—The Bullfrog Goldfield Railroad Company was authorized by the Interstate Commerce Commission today to abandon its seventy-nine-mile line in Nevada. The road extends from Goldfield southward to Beatty and was originally constructed to serve mining operations.

PERMITS ISSUED

Co-operative Purchasing Corporation, wearing apparel. Officers, Rozelle Scruggs, J. M. Shallenberger, Arthur W. Scruggs, H. M. Severance, W. G. Allen. Capital, 10,000 shares; par value, $10. Permitted to issue, all.

West Coast Bond and Mortgage Company, finance, reorganization company of same name. Officers, William J. Bettingen, Harry H. Godber, William F. Knight, John Mel, George H. Parker, Edwin B. Schiedler, William Wilson. Capital, 10,000 shares; par value, $100. Permitted to issue, 7450 shares.

Lyons & Beardo, Inc., oil well drilling. Officers, E. L. Lyons, Arthur Beardo, John H. Burke. Capital, 5000 shares; par value, $10. Permitted to issue, 3000 shares.

Joseph W. Caldwell and Jessie P. Caldwell, permitted to sell $32,500 notes secured by property on Sunset Boulevard between Alexandria and Kenmore avenues.

Redondo Oil Tool and Supply Company, oil well equipment. Officers, W. J. Phillips, W. H. Edmond, D. D. Angle, A. H. Phillips. Capital, 15,000 shares; par value, $10. Permitted to issue, 15,000 shares.

United States Exports to Far East Increase

During the first nine months of this year the United States exported to the Far East $543,498,000 worth of merchandise, compared with $542,479,000 for the corresponding period of last year, an increase of $1,106,000, of approximately one-fifth of 1 per cent, according to a report issued by the Los Angeles office of the United States Bureau of Foreign and Domestic Commerce.

Imports, however, declined from $1,110,975,000 to $1,004,899,000, a loss of 9.5 per cent, due to both price and volume decline. During the period the Far East area absorbed 16 per cent of the total exports of the United States, practically the same ratio as that for the 1926 period and supplied 32 per cent of the imports, a decline of 2 per cent.

Exports to India increased 40 per cent, to the Netherlands East Indies 29.4 per cent and to Australia 1.5 per cent, but declined in the case of each of the other countries. An interesting feature of the oriental trade is the growing importance of the Netherlands East Indies as an export market for American merchandise. It not only surpassed New Zealand during the first nine months of 1927, but consumed nearly half as much as did the Philippines.

SAN FRANCISCO

SAN FRANCISCO, Nov. 23. (AP)—L. Magnin was strong and active on the San Francisco Stock and Bond Exchange, advancing to 21⅝, closing at 21¼, rising 1⅜. Caterpillar Tractor declined to 53⅞, closing at 53⅞, down ⅞. Richfield dropped to 25⅛, but recovered to 24⅞, on good buying support. Other oils were quiet.

Bank of Italy opened lower at 229½, closing at 222, off ½. Bancitaly Corporation gained ⅛ to 125⅞. Anglo and London-Paris National Bank receded to 224, closing at 225, down 2. American Trust softened ⅛ to 439½.

Pacific Lighting broke to 74, closing off ½ at 74⅛. Federal Brandes lost ⅝ to 23.

Total sales: Bonds, 16,000; stocks, 57,471 shares of $2,615,948 market value.

BONDS

Sales—		Bid.	Asked.
5	Natomas Cal. 6s '35	99	99½
3	Spring Val. W. 5s '48	101⅝	....

STOCKS

Sales		Bid.	Asked.
......	Alaska Packers' Assn.	183.00	....
20	American Trust Co.	439.00	....
161	Ang.-Lond.-P.-Nat. Bk.	224.25	225.00
2847	Bancitaly Corp.	124.87½	125.00
......	Bank of Cal., N. A.	280.00	285.00
1734	Bank of Italy	222.00	222.50
1,1414	Do. rts. wi.	8.12½	8.25
......	Booth F. C. pfd.	96.00	97.00
......	Calamba Sugar pfd.	80.00	....
......	Do. com.	80.00	....
......	Cal. Cotton Mills com.	46.50	....
......	Cal. Or. Power pfd.	107.25	....
562	California Pack. Corp.	66.00	70.00
4136	Caterpillar Tract. new	53.00	55.12½
1185	Cent. Nat. Bk. Oak.	425.00	....
......	Coast G.&E. 1st pfd.	98.50	....
......	E. B. Water B pfd.	106.50	....
......	Emporium Corp.	30.00	31.50
......	Ewa Plantation Co.	42.50	45.00
......	Fageol Motors pfd.	6.75	7.75
......	Do. com.	....	2.50
1161	Federal Brandes	23.25	....
1240	Fireman's Fund Ins.	104.50	105.00
100	Foster & Kleiser com.	13.00	13.50
50	G. W. Power pfd.	104.75	....
......	Hale Bros. Stores	31.75	32.50
......	Haw. Coml. & Sug.	46.50	52.75
......	Hawaiian Sugar	42.00	43.00
100	Home Fire & M. Ins.	38.50	39.50
......	Honokaa Sugar	5.00	5.12½
765	Honolulu Cons. Oil	38.00	38.50
......	Humboldt Bank	400.00	425.00
......	Hutch. Sugar Plant.	14.00	14.50
......	Ills. Pacific Glass A	37.87½	38.87½
......	Langendorf Baking	....	12.50
10	L. A. G.&E. pfd.	102.87½	....
1925	Magnavox Co.	.85	....
2375	Magnin I. com.	21.00	21.17
......	Natomas Calif. pfd.	.25	.40
......	Nor. Am. Invest. pfd.	95.00	97.00
......	Do. com.	104.00	106.00
100	North American Oil	39.25	39.50
......	Oahu Sugar	34.50	35.00
......	Olaa Sugar	10.25	11.25
......	Onomea Sugar	40.87½	43.00
......	Paauhau Sugar Plant.	11.00	12.50
878	Pacific G.&E. 1st pfd.	26.25	26.50
505	Do. com.	45.25	45.50
757	Pacific Light. com.	74.00	74.50
75	Pacific T.&T. com.	151.00	153.00
475	Paraffine Inc. com.	41.50	42.00
50	Phillips Pet. com.	41.50	42.00
......	Pig'n Whistle pfd.	16.00	....
......	Pioneer Mill	31.12½	32.00
4860	Richfield Oil	24.12½	24.25
......	S. J. L.&P. com.	75.00	100.00
......	Schlesinger B. F. pfd.	82.00	....
......	Do. com.	21.75	22.25
325	Shell Union Oil com.	28.50	28.75
25	Southern Pacific	121.00	121.37
......	Spring Valley Water	99.50	100.00
685	Standard Oil of Cal.	55.38	55.75
......	Sterling Oil & Dev.	....	3.50
......	Telephone Invt. Corp.	29.50	34.00
......	Traung L. & Litho.	20.50	21.00
646	Union Oil Associates	42.87½	43.25
61	Union Oil of Cal.	44.25	44.75
100	Union Sugar com.	9.00	....
......	United Bk. & Trust	199.00	190.25
50	Waialua Agric. Ltd.	45.00	45.75
......	Wells Fargo Bk & U. Tr	285.00	310.00
......	W. Amer. Fin. pfd.	6.25	6.50
......	Yellow & Checker Cab	8.50	8.75
685	Zellerbach Corp.	39.12½	39.25
......	Do. 6s pfd.	103.00	....

SHIPPING and Los Angeles Harbor NEWS

PORT BOARD IN BUSY MEETING

Several Projects Approved; Others Initiated

Improvements Involve Cost of About $300,000

Wharf and Pilot Fees Touch New High in October

Harbor Commissioners yesterday approved several projects and initiated others looking to the expenditure of almost $300,000 for shed and wharf extensions and other additions to meet steamship lines' growing demand for more berthage space. Incidentally the controller's report for October shows wharfage and pilotage receipts the greatest in the port's history.

Heading the improvement items is the proposal to extend the city-owned wharf and sheds leased to American Hawaiian Steamship Company at Berths 174-176, at an estimated cost of $175,000. This 1120-foot wharf would be increased to 1312 feet, and the 768-foot shed would be extended to 1024 feet with a width of 120. Additional tracks, paving, platforms and a ramp are involved in the proposal.

The shed would be of steel and sheet metal with reinforced concrete foundation resting on treated concrete piling, the open wharf of creosoted timber and piling. General Manager Cole and commissioners will study the site personally before recommending action next week.

Similar action will be taken on a proposal to extend the Lassco Line shed at Berth 158 for a distance of 108 feet at a cost of $27,000.

Construction was authorized for a 250-foot extension of the wharf at Union Oil Company's Berth 151 at a cost of $83,000, and a permit was granted Pan-American Petroleum Company for a 20,000-gallon storage tank for Diesel oil on the main channel.

Plans also were authorized drawn for 105 feet of new wharfage at Berth 90 at a cost of $21,000, which will permit an eventual extension of the present shed at that berth another 135 feet. This would give a total improved frontage in the area of 855 feet, sufficient to tie up two ships simultaneously and relieve congestion.

Looking also to the relief of the battleships, whose moorings occasionally have stirred shallow mud, the commission authorized Merritt, Chapman & Scott Corporation to deepen the anchorages at a cost of $22,990.90, the work to start in thirty days.

C. H. Baxter & Co. also was awarded contract for creosoted lumber for extensions to McCormick's wharf at Berths 177-178 at a cost of $10,859.87. Bids were opened but no awards made on $160,000 of new insurance on the Harbor Department's floating equipment, with Rule & Son and Charles Brough Company low, quoting premiums around $4100.

Revenues to the department reached $168,801.71 for October, exceeding the same month a year ago by $18,000 and approaching the record, according to Burt Edwards, controller. Every item reflected a gain, the principal ones being wharfage $87,128, pilotage $21,749.12, land rentals $22,023.16, dockage $15,120.50 and Municipal Belt Line Railway $11,312.07.

EAST COAST SPEED BOATS IN ON STEAMER

Three small east-coast speed boats one holder of a national title, arrived on the American Hawaiian steamer Nevadan from New York yesterday to participate in races at San Diego December 10 and 11.

The craft are the Miss Westchester, owned by W. T. Hammond of New York; Miss New Yorker, owned by D. W. Campbell of Gotham, and the Miss Spitfire V, belonging to J. H. Rand, Jr., of Buffalo.

The Miss Spitfire V holds the world record for racers with 122-inch piston displacement and her owner holds the Elgin national trophy.

The American Hawaiian line adopted a policy two years ago of hauling gratis all yachts destined for regattas as a stimulation to the sport.

The Coast Guard cutter Cahokia arrived in port from northern waters yesterday after a scouting cruise and will put to sea again in a day or so. While not attached to Base 17, she is expected to prospect off-shore waters here following reports several rum runners are near and threatening to start a drive to smuggle liquor ashore. The Coast Guard subchaser Smith, sent down here from San Francisco a week ago for temporary duty, returned to the northern port yesterday afternoon.

California sardines for Sardinia, is the paradoxical shipment to be loaded aboard the Italian steamer Brenta for the Mediterranean Friday. The vessel will take several hundred tons of cotton and miscellaneous cargo. The Brenta is making her first visit here, the only stop between Vancouver and the Mediterranean. She belongs to Navigazione Libera Triestina, represented on this coast by General Steamship Corporation. Capt. H. H. Birkholm, agent here for the latter, announces the scheduled arrival Friday also of the French steamer Montana, to pick up 600 tons of which, incidentally, some will be sardines for France.

The Lassco liner City of Los Angeles is due at her dock at 11:30 a.m. Friday with 110 passengers and several thousand tons of freight from Hawaii, according to radio advices from the liner yesterday. The Calawaii of the same line, went to the Los Angeles shipyards yesterday for repairs to her port tail shaft and cleaning and painting, preparatory to her departure for the islands Saturday. Heavy bookings are reported on the Lassco coastwise liners over Thanksgiving week-end, due to special rates on the Yale and Harvard. Today is the final departure date on the special rates, the return limit on which is the 28th inst.

Benjamin Franklin, the ship, not the man, came in from Norway yesterday. She is a new motor liner on her second trip here since being built for the Norway Pacific line. Several passengers disembarked and the vessel is discharging 2200 tons of European rags, steel and paper and 15,000 stems of Central American bananas.

The fishing boat Vitality is outfitting for a trip around the tip of Lower California and up the Gulf of California, one of the longest trips for a local craft of the kind. John Martinovich, the owner and captain, will take a crew of nine, and expects to be gone twenty to twenty-five days in quest of white sea bass, a new importation now reaching here by way of Yuma and Calexico in fast refrigerated trucks. The craft was built eight months ago by Yamoto at his Fish Harbor works at a cost of $36,000. She is an eighty-four-footer, with 200-horsepower Atlas Imperial gas engines, giving her a speed of eleven knots, on a consumption of ten gallons of gasoline hourly. Her tanks carry 4000 gallons and her holds are sufficient for eighty tons of fish. A similar trip was made by a San Pedro boat a year ago with success, although the experiment never was repeated.

Harbor Commissioners yesterday disclaimed responsibility for damage done in collision of the tanker Satanta and the dredge San Francisco No. 2 in the main channel two months ago. The claim against the city was made by General Petroleum Corporation because a city pilot was on the Satanta during the accident. General Manager Cole, in recommending against the claim, said he had learned the Satanta had signaled she would pass the dredge on one side, and that it was only when the tanker was almost abreast that the dredge signaled to pass on the other.

LOS ANGELES ARRIVALS AND DEPARTURES

ARRIVED, WEDNESDAY, NOVEMBER 23

Ship	Time	From	Cargo	Captain	Operator
SILVERADO, steamer	1:55 a.m.	San Diego	Lumber	Hengst	McCormick S.S. Co.
SISKIYOU, steamer	3:10 a.m.	Grays Harbor	Lumber	Banks	R. K. Wood Lumber Co.
COQUINA, steamer	5:30 a.m.	San Diego	Lumber	Christensen	Bayside S.S. Co.
NOORDERDYK, steamer (Dutch)	6:30 a.m.	Rotterdam	Passengers	Kleyn	Holland Amer. Line
WASHINGTON, steamer (Mexican)	8:45 a.m.	Salina Cruz	Passengers	Solano	National Nav. Lines
HARVARD, steamer	10:45 a.m.	San Francisco	Passengers	Magee	Los Angeles S.S. Co.
CATHWOOD, steamer	12:25 p.m.	Vancouver	Ballast	Philipsen	Union Oil Co.
FRANK G. DRUM, tanker	12:25 p.m.	Honolulu	Ballast	Haskins	Associated Oil Co.
SINALOA, steamer (Mexican)	12:25 p.m.	Manzanillo	Passengers	Miranda	Mexican States Line
NOYO, steamer	12:55 p.m.	Fort Bragg	Lumber	Bostrom	National S.S. Co.
YANKEE ARROW, tanker	2:10 p.m.	New York	Ballast	Anderson	Standard Trans. Co.
HAMPTON ROADS, tanker	2:10 p.m.	Philadelphia	Ballast	Ross	Oil Transport Co.
CATALINA, steamer	3:10 p.m.	Avalon	Passengers	Morris	Wilmington Trans. Co.
NEWPORT, steamer	3:15 p.m.	Portland	Passengers	Rostad	McCormick S.S. Co.
WILLFARO, steamer	4:20 p.m.	San Francisco	General	Foster	Williams Line
REAPER, tanker	5:15 p.m.	Montreal	Ballast	Jenson	Texas Oil Co.
PRENTISS, steamer	3:40 p.m.	Albion	Lumber	Heath	Andrew F. Mahony
KING JAMES, steamer (British)	11:30 p.m.	Vancouver	General	Ritch	King S.S. Co.

SAILED, WEDNESDAY, NOVEMBER 23

Ship—	Time	For	Cargo	Captain	Operator
TAMAHA, tanker (British)	11:25 a.m.	Shanghai	Oil	Chalmers	Standard Trans. Co.
LA PLACENTIA, tanker	9:20 a.m.	Valparaiso	Oil	Gunther	Union Oil Co.
CATALINA, steamer	10:30 a.m.	Avalon	Passengers	Morris	Wilmington Trans. Co.
ARCTIC, U.S.S.	12:20 a.m.	Mare Island			U. S. Navy
KANAWHA, tanker, U.S.S.	12:40 p.m.	San Diego	Oil	Alexander	U. S. Navy
BROOKINGS, steamer	2:25 p.m.	San Francisco	Ballast	Prindle	Andrew F. Mahony
TUSTEM, tanker	2:30 p.m.	Matanzas, Cuba	Oil	McGiffney	Atlantic Ref. Co.
HARVARD, steamer	3:30 p.m.	San Diego	Passengers	Magee	Los Angeles S.S. Co.
CHETOPA, steamer	11:45 p.m.	Seattle	Passengers	Johnson	Nelson S.S. Co.
SINALOA, steamer (Mexican)	6:30 p.m.	San Francisco	Passengers	Miranda	Mexican States Line
WASHINGTON, steamer (Mexican)	6:00 p.m.	San Francisco	Passengers	Solano	National Nav. Lines
OLYMONT, steamer	5:45 p.m.	Seattle	Passengers	Stangeland	Nelson S.S. Co.
WESTFALEN, steamer (German)	5:05 p.m.	San Francisco	Passengers	Ische	North German Lloyd
NEW BRITAIN, steamer	5:35 p.m.	San Francisco	General	Flagberry	Cal. & Eastern S.S. Co.
NEVADAN, steamer	7:15 p.m.	San Francisco	General	Hazelwood	Amer. Hawaiian S.S. Co.
SILVERADO, steamer	6:35 p.m.	Portland	General	Hengst	McCormick S.S. Co.
LA PURISIMA, tanker	9:30 p.m.	San Diego	Oil	Bella	Union Oil Co.
CLAREMONT, steamer	11:20 p.m.	San Francisco	Ballast	Anderson	Hart-Wood Lumber Co.
COQUINA, steamer	11:30 p.m.	San Francisco	General	Christensen	Bayside S.S. Co.
JOHN C. KIRKPATRICK, steamer	10:30 p.m.	San Francisco	Ballast	Lemeder	Andrew F. Mahony
SANTA MONICA, steamer	5:25 p.m.	San Francisco	Ballast	McGovern	J. S. Hanify, Inc.
SAMOA, steamer	4:40 p.m.	Eureka	Ballast	Olsen	Hammond Lumber Co.
WILLFARO, steamer	10:00 p.m.	New York	General	Foster	Williams Line

Movements between 9 p.m. and midnight estimated from operators' advices and radio reports.

DUE TO ARRIVE AND SAIL TODAY

VESSELS DUE TO ARRIVE, THURSDAY, NOVEMBER 24

Ship—	Berth	District	From	Cargo	Operator
HUMBOLDT, steamer	88	San Pedro	San Francisco	Passengers	L. A. & S. F. Nav. Co.
RUTH ALEXANDER, steamer	153	Wilmington	Seattle	Passengers	Pacific S.S. Co.
ADMIRAL DEWEY, steamer	154	Wilmington	Portland	Passengers	Pacific S.S. Co.
YALE, steamer	155	Wilmington	San Francisco	Passengers	Los Angeles S.S. Co.
HARVARD, steamer	155	Wilmington	San Diego	Passengers	Los Angeles S.S. Co.
CATALINA, steamer	185	Wilmington	Avalon	Passengers	Wilmington Trans. Co.
POINT FERMIN, steamer	230	Terminal Island	New Orleans	General	Gulf Pacific Line
WEST KATAN, steamer	230	Terminal Island	San Francisco	General	Calif. & Eastern S.S. Co.
IWATESAN MARU, steamer (Japanese)	186	Wilmington	Orient-S. F.	General	Mitsui & Co.
ONONDAGA, steamer	Anc.	Anchorage	Grays Harbor	General	Ford Motor Co.
SIDNEY M. HAUPTMAN, steamer	177	Wilmington	New York	General	McCormick S.S. Co.
WARWICK, tanker	150	Wilmington	San Francisco	Ballast	Union Oil Co.
EMMA H. COPPAGE, steamer	172	Wilmington	Everett	Ballast	Cal. Pet. Corp.
ARGYLL, tanker (French)	L. B.	Long Beach	Guayaquil	Ballast	Cie de Bnies
SCOTTISH BORDERER, tanker (British)	150	Wilmington	London	Ballast	Tankers, Ltd.
H. H. ROGERS, tanker	98	San Pedro	Buenos Aires	Ballast	Standard Shipping, Inc.
PLUME, tanker (British)	97	San Pedro	Sydney	Ballast	Vacuum Oil Co.
LUNULA, tanker (British)	167	Wilmington	Greenock	Ballast	Anglo Saxon Pet. Corp.
W. S. MILLER, tanker	98	San Pedro	Richmond	Ballast	Standard Oil Co. of Calif.
F. A. WARNER, steamer	55	Outer Harbor	Coos Bay	Lumber	Coos Bay Lbr. Co.
CASCADE, steamer	74	San Pedro	Anacortes	Lumber	R. K. Wood Lbr. Co.
DAISY PUTNAM, steamer	199	East Basin	Grays Harbor	Lumber	A. F. Mahony

VESSELS DUE TO SAIL, THURSDAY, NOVEMBER 24

Ship—	Berth	District	For	Cargo	Operator
HUMBOLDT, steamer	88	San Pedro	San Francisco	Passengers	L. A. & S. F. Nav. Co.
NEWPORT, steamer	179	Wilmington	Portland	Passengers	McCormick S.S. Co.
ADMIRAL DEWEY, steamer	154	Wilmington	San Diego	Passengers	Pacific S.S. Co.
ADMIRAL FARRAGUT, steamer	153	Wilmington	Seattle	Passengers	Pacific S.S. Co.
HARVARD, steamer	155	Wilmington	San Francisco	Passengers	Los Angeles S.S. Co.
YALE, steamer	155	Wilmington	San Diego	Passengers	Los Angeles S.S. Co.
NOORDERDYK, steamer (Dutch)	187	Wilmington	San Francisco	Passengers	Holland Amer. Line
CATALINA, steamer	185	Wilmington	Avalon	Passengers	Wilmington Trans. Co.
KING JAMES, steamer (British)	Anc.	Anchorage	United Kingdom	General	King S.S. Co.
REAPER, tanker	L. B.	Long Beach	San Juan	Oil	Texas Oil Co.
PRENTISS, steamer	38	Outer Harbor	Albion	Ballast	Andrew F. Mahony
IWATESAN MARU, steamer (Japanese)	186	Wilmington	Taltal	General	Mitsui & Co.
H. H. ROGERS, tanker	98	San Pedro	Baltimore	Oil	Standard Shipping Co., Inc.
CATHWOOD, tanker	150	Wilmington	Cristobal	Oil	Union Oil Co.
FRANK G. DRUM, tanker	118	West Basin	Honolulu	Oil	Associated Oil Co.
HELEN OLMSTED, tanker	172	Wilmington	San Francisco	Oil	Cal. Pet. Corp.
HAMPTON ROADS, tanker	173	Wilmington	Norfolk	Oil	Oil Transport Co.
YANKEE ARROW, tanker	71	Outer Harbor	New York	Oil	Standard Trans. Co.

SHIPPING

PASSENGER SCHEDULE

VESSELS ARRIVING

(Hour given below is docking time)

	Berth No.
November 24—	
Humboldt, San Francisco, via Santa Barbara, 6 a.m.	88
Ruth Alexander, Seattle, via S. F., 2 p.m.	154
Admiral Dewey, Portland, via S. F., 3 a.m.	153
Yale, San Francisco, 10 a.m.	155
Harvard, San Diego, 2 p.m.	155
Catalina, Avalon, 5:30 p.m.	185
November 25—	
City of Los Angeles, Hilo-Honolulu, 10 a.m.	156
Yale, San Diego, 2 p.m.	155
Nome City, San Francisco, noon	160
Cardiganshire, San Francisco, 8 a.m.	187
Catalina, Avalon, 5:30 p.m.	185
November 26—	
Admiral Dewey, San Diego, 7 a.m.	154
San Juan, San Francisco, 6 a.m.	88
Harvard, San Francisco, 10 a.m.	155
Manchuria, New York-Havana-San Diego, 7 a.m.	153
Dinteldyk, Rotterdam-Swansea, 8 a.m.	187
Cadaretta, Portland, via S. F., 8 a.m.	160
Tushmoo, Seattle, via S. F., 8 a.m.	170
Catalina, Avalon, 5:30 p.m.	185

VESSELS SAILING

	Berth No.
November 24—	
Humboldt, San Francisco, 8 p.m.	88
Newport, Portland, via S. F., 5 p.m.	179
Admiral Dewey, San Diego, 1 p.m.	154
Admiral Farragut, Seattle, via S. F., 11 a.m.	153
Harvard, San Francisco, 4 p.m.	155
Yale, San Diego, 2 p.m.	155
Noorderdyk, San Francisco, 9 p.m.	187
Catalina, Avalon, 10 a.m.	185
November 25—	
Yale, San Francisco, 4 p.m.	155
Cardiganshire, Liverpool, 5 p.m.	187
Catalina, Avalon, 10 a.m.	185
November 26—	
San Juan, San Francisco, 8 p.m.	88
Calawaii, Honolulu-Hilo, noon	156
Admiral Dewey, Portland, via S. F., 3 p.m.	154
Harvard, San Diego, 3 p.m.	155
Nome City, San Francisco, 5 p.m.	160
Catalina, Avalon, 10 a.m.	185

VESSELS IN PORT

Midnight, Wednesday, November 23

PASSENGER VESSELS

Admiral Farragut, steamer	154
Calawaii, steamer	156
Catalina, steamer	185
Newport, steamer	179
Noorderdyk, steamer (Dutch)	187

CARGO VESSELS

Bearport, steamer	181
Benjamin Franklin, motorship (Norwegian)	90
H. Lawrence ... steamer	Anc.
Edda, steamer (Italian)	Anc.
King James, steamer (British)	Anc.
Malma, steamer	190
Massmar, steamer	230
Naborna, steamer	195

OIL CARRIERS

Candolite, tanker (British)	187
Cathwood, tanker	150
Frank G. Drum, tanker	119
Helen Olmsted, tanker	172
Hampton Roads, tanker	173
Lincoln Ellsworth, tanker (Norwegian)	Anc.
Marion H. Whittier, tanker	107
Reaper, tanker	L.B.
Richfield, tanker	L.B.
Washtenaw, tanker	167
Yankee Arrow, tanker	71

LUMBER CARRIERS

Noyo, steamer	28
Prentiss, steamer	38
Siskiyou, steamer	74

LOCATION OF BERTHS

Outer Harbor, 36 to 73.
San Pedro, 74 to 98.
West Basin, 107 to 149.
Wilmington, 150 to 195.
East Basin, 191 to 204.
Terminal Island, 205 to 241.
Long Beach not numbered.

COAST AND GEODETIC SURVEY
TIDES, NOVEMBER, 1927
Los Angeles Harbor

HIGH WATER

Day	Time	Height Ft.	Time	Height Ft.
24	[illegible]	[illegible]	[illegible]	[illegible]
25	[illegible]	[illegible]	[illegible]	[illegible]
26	[illegible]	[illegible]	[illegible]	[illegible]
27	[illegible]	[illegible]	[illegible]	[illegible]
28	[illegible]	[illegible]	[illegible]	[illegible]
29	[illegible]	[illegible]	[illegible]	[illegible]
30	[illegible]	[illegible]	[illegible]	[illegible]

LOW WATER

Day	Time	Height Ft.	Time	Height Ft.
24	[illegible]	[illegible]	[illegible]	[illegible]
25	[illegible]	[illegible]	[illegible]	[illegible]
26	[illegible]	[illegible]	[illegible]	[illegible]
27	[illegible]	[illegible]	[illegible]	[illegible]
28	[illegible]	[illegible]	[illegible]	[illegible]
29	[illegible]	[illegible]	[illegible]	[illegible]
30	[illegible]	[illegible]	[illegible]	[illegible]

SUN AND MOON

Day	Sunrise	Sunset	Moonrise	Moonset
24	6:24 a.m.	4:46 p.m.	6:45 a.m.	5:19 p.m.
25	6:25 a.m.	4:45 p.m.	7:44 a.m.	5:51 p.m.
26	6:26 a.m.	4:45 p.m.	8:40 a.m.	6:28 p.m.
27	6:27 a.m.	4:45 p.m.	9:35 a.m.	7:21 p.m.
28	6:28 a.m.	4:45 p.m.	10:27 a.m.	8:20 p.m.
29	6:29 a.m.	4:45 p.m.	11:13 a.m.	9:20 p.m.
30	6:30 a.m.	4:44 p.m.	11:54 a.m.	10:20 p.m.

RADIO REPORT

The Radio Corporation of America, in co-operation with the United States Health Service and the Seamen's Institute, will receive requests through the KSE station at Los Angeles Harbor for medical and surgical services for ships at sea.

WILMINGTON STATION

Noon, November 23

LUNULA, Balboa for Los Angeles, 360 miles south of Los Angeles.
TAMAHA, Los Angeles for Yokohama, 5 miles west of Los Angeles.
S. M. HAUPTMAN, Balboa for Los Angeles, 310 miles south of Los Angeles.
GARGOYLE, San Francisco for Balboa, 242 miles south of San Francisco.
ARGON, San Francisco for Balboa, 871 miles south of San Francisco.
ELEANOR CHRISTENSON, Los Angeles for Balboa, 1653 miles north of Balboa.
WILLFARO, San Francisco for Los Angeles, 41 miles north of Los Angeles.
HAMPTON ROADS, Balboa for Los Angeles, 23 miles south of Los Angeles.
SAN LORENZO, Balboa for Los Angeles, 55 miles south of Los Angeles.
MARGARET DOLLAR, Los Angeles for Balboa, 390 miles south of Los Angeles.
EMMA H. COPPAGE, Everett for Los Angeles, 210 miles north of Los Angeles.
ARIO, Balboa for Port San Luis, 612 miles south of Port San Luis.
PLUME, Melbourne for Los Angeles, 302 miles southwest of Los Angeles.
DOCHET, Los Angeles for Balboa, 781 miles south of Los Angeles.
KNOXVILLE CITY, Los Angeles for Balboa, 391 miles south of Los Angeles.
H. H. ROGERS, Buenos Aires for Los Angeles, 172 miles south of Los Angeles.
KING JAMES, Prince Rupert for Los Angeles, 75 miles north of Los Angeles.
SAN FABIAN, Buenos Aires for Los Angeles, 1003 miles south of Los Angeles.
SAN GASPAR, Buenos Aires for Los Angeles, 1366 miles south of Los Angeles.
SAN PATRICIO, Los Angeles for Montevideo, 1309 miles south of Los Angeles.
SAN TEODORO, Balboa for Los Angeles, 1900 miles south of Los Angeles.
PAUL LUCKENBACH, Balboa for Los Angeles, 716 miles south of Los Angeles.

8 p.m., November 23

CACIQUE, Callao for Los Angeles, 845 miles south of Los Angeles.
D. G. SCOFIELD, Balboa for Los Angeles, 488 miles south of Los Angeles.
H. M. STOREY, Balboa for Los Angeles, 673 miles south of Los Angeles.
LA PLACENTIA, Los Angeles for Valparaiso, 4718 miles north of Valparaiso.
STANDARD SERVICE, Richmond for El Segundo, 80 miles north of El Segundo.
CHILBAR, Los Angeles for Tocopilla, 460 miles south of Los Angeles.
CITY OF HONOLULU, Los Angeles for Honolulu, 1638 miles west of Los Angeles.
SILVERADO, Los Angeles for San Francisco, 15 miles north of Los Angeles.

SAN FRANCISCO STATION

8 p.m., November 23

PRESIDENT JEFFERSON, Yokohama for Honolulu, 450 miles west of Honolulu.
TAHITI, Sydney for San Francisco, 566 miles from San Francisco.
TAIYO MARU, San Francisco for Honolulu, 1630 miles east of Honolulu.
METON, Honolulu for Los Angeles, 890 miles west of Los Angeles.
MAKIKI, Hilo for Bellingham, 1290 miles from Bellingham.
DODD, Los Angeles for Hilo, 957 miles east of Hilo.
CORSICANA, San Francisco for Coos Bay, 143 miles from San Francisco.
MAKAWELI, Eureka for Port Angeles, 84 miles from Eureka.
ARGON, San Francisco for New York, 871 miles from San Francisco.
WAPAMA, San Francisco for Seattle, 33 miles from San Francisco.
MARGARET DOLLAR, Los Angeles for Balboa, 465 miles from Los Angeles.
F. A. WARNER, Coos Bay for Los Angeles, 138 miles from Los Angeles.
H. T. HARPER, Portland for Richmond, 307 miles from Richmond.
COVENA, Los Angeles for Tacoma, 373 miles from Los Angeles.
BRENTA, Los Angeles for Vancouver, 10 miles from San Francisco.
W. S. MILLER, Richmond for Los Angeles, 234 miles west of Los Angeles.
CAPT. A. F. LUCAS, Los Angeles for Seattle, 767 miles from Seattle.
CITY OF LOS ANGELES, Honolulu for Los Angeles, 556 miles from Los Angeles.
RICHMOND, Los Angeles for Portland, 475 miles from Portland.
SAN MATEO, San Francisco for Balboa, 1905 miles from San Francisco.
SOCONY and barge, Los Angeles for Portland, 422 miles from Portland.
TAHCHEE, Orient for Los Angeles, 416 miles from Los Angeles.
CITY OF HONOLULU, Los Angeles for Honolulu, 1696 miles west of Los Angeles.
ONONDAGA, Aberdeen for Los Angeles, 276 miles from Los Angeles.
WILLWELLO, Los Angeles for San Francisco, 165 miles from San Francisco.
CHINA ARROW, Los Angeles for Seattle, 803 miles from Los Angeles.
GARGOYLE, San Francisco for Philadelphia, 253 miles from San Francisco.

(BY MACKAY RADIO AND TELEGRAPH)

The Mackay Radio and Telegraph Company in co-operation with the Los Angeles Receiving Hospital staff will receive requests for medical and surgical treatment from ships' crews from vessels at sea through KOK station of Los Angeles without charge.

LOS ANGELES STATION

Noon, November 23

SAN LORENZO, Buenos Aires for Los Angeles, 53 miles south of Los Angeles.
REAPER, Montreal for Los Angeles, 60 miles south of Los Angeles.
LUNULA, Balboa for Los Angeles, 346 miles south of Los Angeles.
ARGYLL, Guayaquil for Los Angeles, 190 miles south of Los Angeles.
ROBIN GOODFELLOW, Balboa for San Diego, 649 miles south of San Diego.
SAN TEODORO, Rosario for San Francisco, 2131 miles south of San Francisco.
TREVERBYN, Balboa for Portland, 900 miles south of San Francisco.
MATINICOCK, Baltimore for San Diego, 730 miles south of San Diego.
PRESIDENT HARRISON, New York for Los Angeles, 1724 miles south of Los Angeles.
DINTELDYK, San Jose for Los Angeles, 940 miles south of Los Angeles.

8 p.m., November 23

POINT FERMIN, Balboa for Los Angeles, 181 miles south of Los Angeles.
SCOTTISH STRATH, Balboa for Los Angeles, 430 miles south of Los Angeles.
PROVIDENCIA, San Francisco for Santa Rosalia, 76 miles from Santa Rosalia.
OLYMONT, Los Angeles for San Francisco, 30 miles north of Los Angeles.
UTACARBON, Los Angeles for Balboa, 1781 miles north of Balboa.
HUMBOLDT, San Francisco for Los Angeles, 8 miles north of Santa Barbara.
ADMIRAL DEWEY, San Francisco for Los Angeles, 102 miles north of Los Angeles.
CORINTO, San Francisco for Balboa, at Mazatlan.
EASTERN KNIGHT, Savannah for Los Angeles, 1070 miles south of Los Angeles.
WARWICK, Oleum for Los Angeles, 136 miles north of Los Angeles.
SETTERTON, Los Angeles for Honolulu, 1348 miles west of Los Angeles.

SAN FRANCISCO STATION

8 p.m., November 23

ADMIRAL PEOPLES, Portland for San Francisco, 395 miles from San Francisco.
DOROTHY WINTERMOTE, Everett for Los Angeles, 285 miles from Los Angeles.
YALE, San Francisco for Los Angeles, 70 miles from San Francisco.
OLYMPIC, Los Angeles for Grays Harbor, 479 miles from Grays Harbor.
CASCADE, Anacortes for Los Angeles, 322 miles from Los Angeles.
J. C. FITZSIMMONS, Point Wells for Los Angeles, 319 miles from Los Angeles.
ADMIRAL SCHLEY, San Francisco for Portland, 220 miles from Portland.
EMMA ALEXANDER, San Francisco for Victoria, 325 miles from Victoria.
MONTAGUE, Manila for San Francisco, 1345 miles from San Francisco.
WEST SEQUANA, Hongkong for San Francisco, 1232 miles from San Francisco.
MOJAVE, Portland for Los Angeles, 743 miles from Los Angeles.
WEST ISLIP, San Francisco for Yokohama, 70 miles from San Francisco.
WILLWELLO, Los Angeles for San Francisco, 85 miles from San Francisco.
RUTH ALEXANDER, San Francisco for Los Angeles, 132 miles from Los Angeles.
WAPAMA, San Francisco for Seattle, 13 miles from San Francisco.
FELLA, San Francisco for Le Bertaid, 125 miles from San Francisco.
SANTA INEZ, Coos Bay for San Francisco, 105 miles from San Francisco.
CORSICANA, San Francisco for Coos Bay, 140 miles from San Francisco.
RADIANT, Los Angeles for Tacoma, 639 miles from Tacoma.
WAHKEENA, Los Angeles for Puget Sound, 472 miles from Los Angeles.
SETTERTON, Los Angeles for Honolulu, 1348 miles from Los Angeles.
WARWICK, Oleum for Los Angeles, 136 miles from Los Angeles.
SAN JUAN, Los Angeles for San Francisco, 101 miles from San Francisco.

PORTLAND STATION

Noon, November 23

WEST OROWA, Japan for Portland, 138 miles from Columbia River.
PENNMAR, Grays Harbor for Los Angeles, 311 miles south of Grays Harbor.
ONONDAGA, Aberdeen for Los Angeles, 276 miles northwest of Los Angeles.

8 p.m., November 23

DERBLAY, Portland for San Francisco, 169 miles from Portland.
DOYLESTOWN, Port Angeles for San Francisco, 458 miles north of San Francisco.
SHASTA, St. Helens for Oakland, 471 miles from Oakland.
ROBERT JOHNSON, Newport for San Francisco, 65 miles south of Newport.
SOCONY, with barge, Los Angeles for Portland, 452 miles from Portland.
H. W. BAXTER, Vancouver for Long Beach, 823 miles from Long Beach.
BARBARA C., San Francisco for Columbia River, 294 miles south of Columbia River.
WEST NOMENTUM, Portland for Nagoya, 375 miles from Columbia River.

TRANS-PACIFIC MAIL

Following schedule of sailing is provided by the Los Angeles postoffice:

November 26, from Los Angeles. Mail for Hawaii.

November 26, from Los Angeles. Mail for Panama and Canal Zone.

November 28, from Los Angeles. Mail for Panama and Canal Zone.

November 29, from San Francisco. Parcels post mail for Dutch East Indies.

For connection at Seattle mail must leave Los Angeles the third day prior to date of sailing, not later than 5:30 p.m.

To connect at San Pedro for the Hawaiian Islands every other Saturday, mail leaves Los Angeles at 8:50 a.m. on Saturday.

Note—To connect at San Francisco mail must leave Los Angeles on dispatch made not later than 5:30 p.m. the day prior to date of sailing.

UNITED STATES VESSELS IN PORT

BATTLE FLEET

CALIFORNIA (flagship.)

Division 3

PENNSYLVANIA (flagship.)
ARIZONA.

Division 4

NEW MEXICO (flagship.)
IDAHO.
MISSISSIPPI.

Division 5

WEST VIRGINIA (flagship.)
TENNESSEE.
COLORADO.

FLEET BASE FORCE

PROCYON (flagship.)
MEDUSA (repair ship.)
RELIEF (hospital ship.)
KINGFISHER (minesweeper.)
TERN (minesweeper.)
KANAWHA (tanker.)
PARTRIDGE (minesweeper.)
SONOMA (tug.)
ARCTIC (supply ship.)
WATER BARGE 26.
OIL BARGE 22.
OIL BARGE 24.

ARRIVALS AND CLEARANCES AT WORLD'S PORTS

SAN FRANCISCO, Nov. 23. (AP)—Arrived: Frank H. Buck, 5:15 a.m., Ventura; Johanna Poulsen, 1:30 a.m., Astoria; Ryder Hanify, 3:15 a.m., Los Angeles; Brunswick, 6 a.m., Fort Bragg; Admiral Peary, 6:10 a.m., Port Angeles; Cristobal, 6:45 a.m., Los Angeles; Florence, 7:30 a.m., Astoria; Kewanee, 6:15 a.m., Los Angeles; Manoa, 7:45 a.m., Honolulu; Cadaretta, 9:30 a.m., Westport; Santiam, 9:45 a.m., Grays Harbor; Dewey, 9:45 a.m., Ocean; Cooper, 3:45 p.m., Cooper; Yale, 10:15 a.m., Los Angeles; Jacob, 11:25 a.m., Los Angeles; Tulsagas, 3:15 p.m., Los Angeles; Idaho, 3 p.m., Aberdeen; Childar, 3 p.m., Portland; Dunsmuir, 8 p.m., Los Angeles.

Sailed: George Washington, 9:10 a.m., Gaviota; Warwick, 3:40 a.m., Los Angeles; Mizpah, 1:55 p.m., Seattle; Hakkaisan Maru, 4 p.m., Los Angeles; Yale, 4:15 p.m., Los Angeles; Lillian Luckenbach, 4:15 p.m., Seattle; Quinault, 4:10 p.m., British Columbia; Ryder Hanify, 4:30 p.m., Astoria; Tillamook, 5:30 p.m., Tillamook; Santa Cecilia, 5:30 p.m., Boston; West Katan, 5:30 p.m., New York.

SEATTLE, Nov. 23.—Arrived: Stanwood, 6 p.m., Marcolm, 3 a.m.; Multnomah, 1:30 p.m.; Horace X. Baxter, 12:15 p.m., San Francisco; Lubrico, 10 a.m., Los Angeles; Bearport, 10:30 a.m., Dorothy Alexander, 8 a.m., Arizona, 7:30 a.m., Tacoma.

Sailed: Tritonia, 11:30 p.m., Sydney; Shenandoah, 7 p.m., Multnomah, 1 p.m., Diana Dollar, 3 p.m.; Edna Christenson, 4 a.m.; Arizona Maru, 3 a.m., Tacoma; Dorothy Alexander, 9 p.m.; Horace X. Baxter, 3 p.m., San Francisco; Lakina, noon; Admiral Watson, 10 a.m., Southeastern Alaska; Charles R. McCormick, 1 a.m., Grays Harbor; Thomas P. Beal, 4 a.m., Vancouver.

TACOMA, Nov. 23.—Arrived: Port Angeles, Everett, last night; Lake Frances, San Francisco, 7 a.m.; Arizona Maru, Seattle, 8 a.m.

Sailed: Port Angeles, San Francisco, last night; Dorothy Alexander, Seattle, 6 p.m.

PORTLAND (Or.) Nov. 23.—Arrived: J. A. Moffett, 4 a.m., Los Angeles; Kahuku, 9:30 a.m., San Francisco; at Longview, Orizaba, 1 a.m., Aberdeen.

Sailed: Motorship H. T. Harper, 6:40 a.m., San Francisco; from St. Helens, Shasta, 4 p.m., San Francisco.

SAN DIEGO, Nov. 23.—Arrived: Harvard, San Francisco, 6 p.m.

Departed: Arctic, supply steamer, 9 a.m., Mare Island.

ASTORIA (Or.) Nov. 23.—Sailed: Justin, 12:10 p.m., Antwerp and way; Admiral Peoples, 12:30 a.m., San Diego and way; Grayburn, 1 a.m., London and way; Nevasa, 7:30 a.m., Dundee and way; Trinidad, 9 a.m., Los Angeles; Durham, 11 a.m., San Francisco and Los Angeles; Motorship H. T. Harper, 7 p.m., San Francisco.

Arrived: Heiyei Maru, No. 12, 9:30 a.m., Muroran.

GRAYS HARBOR, Nov. 23.—Arrived: Yorkmar, 9 a.m., Seattle; Phyllis, yesterday, Alaska Standard, yesterday, San Francisco.

Sailed: Svea, 1 a.m., Los Angeles.

PANAMA CANAL, Nov. 23.—Passed bound east: Cities Service Petrol, Los Angeles for New York; Commercial Spirit, Tacoma, Astoria and Los Angeles for New York; J. L. Luckenbach, Seattle, Tacoma and San Francisco for Philadelphia.

Passed bound west: Radnorshire, London for Los Angeles and San Francisco; Santa Inez, Baltimore for San Francisco and Los Angeles; Melville Dollar, Baltimore for Los Angeles; San Jose, New York for San Francisco; Chiloan, New York for Los Angeles and San Francisco; Mindanao, Marseilles, for San Francisco, Los Angeles and Vancouver; Bluefield, New York for Los Angeles and Grays Harbor.

News of Ships and Sailings at Pacific Ports

SAN FRANCISCO, Nov. 23. (AP)—Official announcement of the re-establishment of the Java Pacific Line service, between west coast ports and Java, was made here today by J. F. Van Hengel, managing director of the steamship company. Netherland and the Royal Mail Line. Caroline Wrathall has been named Pacific Coast representative for the new service and will establish offices here. Balfour Guthrie & Co. will represent the line at Los Angeles and Hammond and Fisher will be the company's representatives at Puget Sound.

A meeting of the conference steamship lines engaged in the trade between the Pacific Coast and the Gulf of Mexico will be held at a Gulf city not later than January 15, when representatives of the lines in the trade concerned here today. The conference will meet as the result of ... on February 28, the same date as the meeting of the intercoastal lines, and ... to the trade ... several weeks prior to its going out of effect.

The N.Y.K. liner Taiyo Maru from the Orient with 250 passengers, is scheduled to arrive here tomorrow ... in addition to the passenger list she is bringing a heavy cargo that includes 1777 bales of raw Japanese silk.

SEATTLE, Nov. 23.—Continuing the heavy movement to the Orient, which has continued an otherwise dull period, two O.S.K. vessels will sail from North Pacific ports with full cargoes the last two days of the month. The Arizona Maru, after loading at Vancouver, Everett and Seattle is now loading at Tacoma, and will shift here Monday to complete before sailing Tuesday. The Yoko Maru, an extra carrier lifting excess offerings, shifts here Friday to load wheat and then to Vancouver, completing to sail Wednesday.

A dozen North Pacific purse seiners have left recently for Southern California waters, where they will operate in the sardine trade until the halibut, salmon and herring seasons reopen in northern waters.

Advices here today said the Arctic Reindeer Corporation's motorship Sierra, still carrying part of her northward cargo which ice prevented her from unloading at Nome and Golovin, will return to Seattle about next tomorrow. She will be followed by the Donaldson of the same company, on Monday.

TACOMA, Nov. 23.—The Arizona Maru arrived this morning to load 300,000 feet of lumber, 400 tons of box shooks, 350 tons of salt herring and 350 tons of copper as return cargo to Shanghai. Another arrival was the Lake Frances from San Francisco to load lumber as return cargo.

STOCK SELLING BANNED

SAN FRANCISCO, Nov. 23. (AP)—The State Corporation Commission today ordered the Pacific Coffee Company, Inc., of San Jose to stop selling stock without a permit. The complaint was filed by the Growers' National Bank of San Jose. The commission declared that the company has been collecting cash on preorganization subscription agreements in violation of the State Corporation Securities Act.

AIR MAIL SCHEDULE

Now in effect: Universal postage rate of 10 cents per half ounce, anywhere in the United States or Canada, applies on all matters sent via Air Mail.

Transcontinental air mail service to and from Southern California is operated in both directions daily, leaving Air Mail Airport (Los Angeles) at 7:25 a.m. Pacific Time and arriving at Hadley Field, New Brunswick, N. J., at 5 a.m. Eastern Standard Time the second day. At that at the New York City postoffice is one hour later.

Westbound departure from Hadley Field at 11:15 p.m. Eastern Standard Time with arrival at Los Angeles at 3:25 p.m. Pacific Time the second day.

The Los Angeles daily closing for air mail is 5:30 a.m. at Arcade Station and at 5:45 a.m. or a little later at the air mail letter boxes, painted red, white and blue, and located in various parts of the city.

Items for the Air Mail are restricted to not more than fifty (50) pounds in weight and to not more than eighty-four (84) inches in length and girth combined.

PACIFIC COAST ROUTE

Collections are made at all air mail boxes not later than 9 p.m. and at the Arcade Station postoffice not later than 9:25 p.m.

The route will be operated on the following schedule: Northbound, leave Los Angeles, 12:01 a.m.; arrive at Bakersfield, 1:45 a.m.; Fresno, 3:30 a.m.; San Francisco, 5:30 a.m.; Seattle, 2 p.m. Southbound, leave Seattle, 11 p.m.; Portland, 7 a.m.; San Francisco, 1:15 p.m.; Fresno, 3:15 p.m.; Bakersfield, 4:45 p.m. Arrive Los Angeles, 6:15 p.m.

WHAT'S DOING Today

Los Angeles City Club Thanksgiving dinner and operatic program, clubhouse, 833 South Spring street, 6 p.m.

California Audubon Society outdoor meeting, 5606 Briarcliff Road, 9 a.m. (Western-avenue entrance, Griffith Park.)

Disabled Veterans of the World War benefit entertainment and ball, Ambassador Auditorium, 8 p.m.

Football, Coliseum, 2:30 p.m. University of Hawaii vs. Occidental College, and Hollywood High School vs. Los Angeles High School.

Southwest Museum exhibit, Highland Park, afternoon.

Los Angeles Museum exhibit, Exposition Park, 2 to 5 p.m.

Free permanent California exhibit, scenic motion pictures, State Exposition Building, Exposition Park, 2 to 5 p.m.

Motion Pictures

Broadway Palace, Broadway between Sixth and Seventh—"Discord."

Carthay Circle Theater, Wilshire at Carthay Center—"The Loves of Carmen."

Criterion, Grand and Seventh—"Les Miserables."

Grauman's Chinese, Hollywood and Orange—"The Gaucho."

Grauman's Egyptian, 6706 Hollywood Boulevard—"The Cat and the Canary."

Loew's State, Seventh and Broadway—"Figures Don't Lie."

Metropolitan, Sixth and Hill—"Now We're in the Navy."

Million Dollar, Third and Broadway—"The Gorilla."

Rialto, 812 South Broadway—"The Blood Ship."

Tower, Eighth and Broadway—"The Desired Woman."

West Coast Boulevard, Washington and Vermont—"The College Widow."

West Coast Uptown, Tenth and Vermont—"The Magic Flame."

Stage

Belasco, Eleventh and Hill—"The Devil's Plum Tree."

Belmont, Vermont and First—"The Little Spitfire."

Biltmore, Fifth and Grand—"Blossom Time."

Egan Theater, Pico and Figueroa—"Salt-Chunk Mary."

El Capitan, Hollywood and Highland—"Pigs."

Hollywood Playhouse, 1733 North Vine—"Meet the Wife."

Majestic, Broadway at Ninth—"Cradle Snatchers."

Mason, 127 South Broadway—"Broadway."

Mayan, Eleventh and Hill—"Sunny."

Morosco, 744 South Broadway—"My Country."

Music Box, Hollywood and Gower—Dark.

New Mission Playhouse, San Gabriel—"Babylon."

Orange Grove, 730 South Grand—Dark.

Philharmonic Auditorium, Fifth and Olive—Nina Morgana.

Playhouse, 940 South Figueroa—"The First Year."

Vine Street, Vine and Selma—"Relations."

Varieties

Orpheum, Ninth and Broadway—Florence O'Denishawn.

Burbank, Sixth and Main—Burlesque.

Hillstreet, Eighth and Hill streets—Nancy Gibbs.

Pantages, Seventh and Hill—Milton Parker Revue.

Forum, 4050 West Pico—"Not for Publication."

Two Killed by Hit-Run Drivers

SANTA ANA, Nov. 23. (Exclusive) Two persons were victims of hit-and-run drivers here today.

Struck down by a speeding car on the highway in front of his home near Tustin, George B. Prather, 61 years of age, suffered a broken neck and died almost instantly. Alice Berry, 60 years of age, Orange, was struck on Glassell street near her home by an unidentified driver who sped on his way and killed almost instantly.

Mrs. Berry is the mother of Paul Berry, clerk at Central Police Station, Los Angeles.

Kin of Nobility Turns Laborite

LONDON, Nov. 23. (Exclusive)—The Labor party has secured another aristocratic recruit in Reginald F. O. Bridgeman, who is a cousin of Viscount Lascelles, the King's son-in-law, and also of W. C. Bridgeman, First Lord of the Admiralty. He has just been adopted as official Labor candidate at Uxbridge. Mr. Bridgeman has been in the diplomatic service for twenty years, serving in Madrid, Paris, Athens, Vienna and Teheran and was private secretary to Lords Derby and Bertie when they were Ambassadors in Paris.

Balm Suit Asks Half-Million

NEW YORK, Nov. 23. (AP)—William P. Clyde, who received more than $1,000,000 from his father, the late William P. Clyde, once head of the Clyde Steamship Company, today was the defendant in a $500,000 breach-of-promise suit brought by Miss Edna M. Story.

Miss Story's attorneys refused to divulge any information concerning her identity. Their action declared that Clyde promised to marry their client between December, 1923, and February, 1925, but failed to carry out his promise.

SUIT OVER HAT BET FILED IN BAY CITY

SAN FRANCISCO, Nov. 23. (AP)—Before the recent San Francisco municipal election Attorney Eugene H. O'Donnell was asserted to have said to Attorney Jesse H. Miller, Charles Koenig and John T. Reagan, "I'll bet each of you a hat that Police Judge Golden is not re-elected." The bet was made and Judge Golden was re-elected. The three men went to O'Donnell for their hats. But he laughed and declared he refused to purchase the headgear "unless sued." Suit against O'Donnell was filed in the Superior Court here today seeking $10 apiece for Miller, Koenig and Reagan.

BUSINESS BREVITIES (Advertising)

The Times Branch Office, 621 South Spring street. Advertisements and subscriptions taken. Telephone METropolitan 0700.

THE WEATHER
(Official Report)

LOCAL OFFICE, U. S. WEATHER BUREAU, Los Angeles, Nov. 23.—[Reported by H. B. Hersey, Meteorologist.] At 5 o'clock a.m. the barometer registered 30.11; at 5 p.m., 30.00. Thermometer for the corresponding hours showed 53 deg. and 67 deg. Relative humidity, 5 a.m., 40 per cent.; 5 p.m., 23 per cent. Wind, 5 a.m., north, velocity 4 miles; 5 p.m., west, velocity 4 miles. Temperature, highest, 74 deg.; lowest, 50 deg. Rainfall for season, 2.65 inches; normal to date, 1.88 inches; last season to date, .35 of an inch. Barometer reduced to sea level.

WEATHER CONDITIONS.—Nov. 23: Light rain has fallen during the past twenty-four hours at some stations in the eastern lake region and in the Lower Missouri and Middle Mississippi valleys and on the North Pacific Coast, and snow flurries are reported in Colorado. It is decidedly cooler in the Middle and Northern Plains States and the Upper Mississippi Valley and in Arizona, but temperatures are much above normal in the North Atlantic States. In Southern California fair, cool weather prevailed yesterday, and it was clear and cool at all stations this morning. Fair weather may be expected in Los Angeles and vicinity Thursday, with moderate temperature.

SUN, MOON AND TIDES.—Los Angeles, Nov. 24: Sun rises 6:35 a.m., sets 4:45 p.m. Moon rises 6:45 a.m., sets 5:10 p.m. Los Angeles Harbor, Nov. 24: High tides, 8:30 a.m. and 10:01 p.m.; low tides, 2:20 a.m. and 2:50 p.m.

LOCAL TEMPERATURES.—Nov. 23: Minimum and maximum temperatures from Southern California points, reported yesterday to the Los Angeles office of the U. S. Weather Bureau, were as follows:

Stations—	Max.	Min.
Imperial	73	41
Los Angeles Harbor	66	49
Mt. Wilson	47	35
Newport Harbor	62	52
Pasadena	67	38
Pomona	65	36
Rancho Santa Fe	69	46
Redlands	67	34
Riverside	68	33
San Bernardino	68	33
Santa Ana	76	36
Santa Barbara	66	40

LOCAL FORECAST

For Los Angeles and vicinity: Fair, with moderate temperature, Thursday and probably Friday.

STATE FORECAST

SAN FRANCISCO, Nov. 23.—Weather forecast: San Francisco and vicinity: Fair and cool; light variable winds.

Northern California: Fair, with frosts in the early morning, but becoming unsettled on extreme north coast; gentle variable winds.

Sacramento Valley: Fair; frosts in morning; light variable winds.

Santa Clara and San Joaquin valleys: Fair; frosts in morning; light variable winds.

Southern California: Fair; moderate temperature; light variable winds.

ARIZONA FORECAST

PHOENIX (Ariz.) Nov. 23.—Forecast for Arizona: Generally fair Thursday and Friday; not much change in temperature.

COLORADO RIVER

YUMA (Ariz.) Nov. 23.—[Exclusive Dispatch from the U. S. Reclamation Service.] Gauge height Colorado River, 18.3 feet. Discharge, Wednesday, 10,700 cubic feet.

TEMPERATURES

Stations—Conditions, 5 p.m.	Temperatures— Max.	Min.	Precipitation.
Abilene—Clear	62	60	0
Boise—Cloudy	46	..	0
Boston—Clear	68	36	0
Buffalo—Cloudy	52	..	.01
Chicago—Raining	50	44	.06
Denver—Clear	50	44	0
Des Moines—Raining	38	30	T.
Dodge City—Clear	40	28	0
El Paso	..	22	0
Eureka—Clear	56	30	0
Flagstaff—Partly cloudy	44	28	0
Fresno—Clear	56	30	0
Galveston—Partly cloudy	78	56	0
Grand Junction	..	28	0
Havre—Partly cloudy	40	26	0
Helena—Cloudy	46	18	0
Huron—Clear	32	4	0
Independence	..	34	0
Kamloops—Cloudy	44	8	T.
Kansas City—Cloudy	56	30	.02
Knoxville—Clear	70	46	T.
Lander	..	12	0
Los Angeles—Clear	74	50	0
Memphis—Clear	74	60	0
Modena—Clear	40	14	0
Needles—Cloudy	68	46	0
New Orleans—Partly cloudy	78	66	0
New York—Cloudy	50	50	0
North Head—Cloudy	50	48	0
Oklahoma—Cloudy	60	32	0
Omaha	..	24	0
Phoenix—Cloudy	66	40	0
Pittsburgh—Raining	62	56	T.
Portland, Or.—Cloudy	52	44	.12
Rapid City—Clear	42	28	0
Red Bluff—Clear	62	38	0
Roseburg—Raining	58	48	.02
Roswell—Cloudy	58	32	0
St. Louis—Raining	52	44	.16
St. Paul and Minneapolis—Clear	32	16	0
Sacramento—Clear	56	38	0
Salt Lake City—Clear	44	28	0
San Diego—Partly cloudy	70	50	0
San Francisco—Cloudy	56	46	0
Santa Fe—Cloudy	44	28	0
Seattle—Cloudy	46	42	0
Spokane—Cloudy	44	32	T.
Tampa—Partly cloudy	80	62	0
Tonopah—Clear	38	34	0
Tucson—Cloudy	72	40	0
Washington—Cloudy	74	50	0
Winnemucca—Clear	46	16	0
Winnipeg—Clear	26	—2	0
Yuma—Cloudy	66	48	0

—Below zero.

VITAL RECORD

NOTICES OF INTENTION TO MARRY

The following notices of intention to marry were issued yesterday. Name and age given.

ANDERSON—BROWN. Clifford L. Anderson, 22; Sylvia F. Brown, 20.
BEAN—SEMAS. Victor Earl Bean, 21; Rosetta Virginia Semas, 19.
BERNARD—GREENWALD. Jack Bernard, 26; Rose Greenwald, 24.
BOOTH—MacNEW. Earl A. Booth, 18; Margaret MacNew, 18.
BOOTH—WESTERMAN. Frank H. Booth, 23; Vivian Louise Westerman, 22.
BOWEN—SANDNESS. Edward L. Bowen, 22; Lilly M. Sandness, 21.
BRIGGS—GLASOE. Harry T. Briggs, 22; Mary J. Glasoe, 21.
BROWN—KNIGHT. Joseph Martin Brown, 46; Anna N. Knight, 42.
CANABA—ABILA. Juan Canaba, 26; Guadalupe Abila, 20.
CARTER—VAN HEUKLYN. Warren M. Carter, 21; Esther M. Van Heuklyn, 18.
CHAPMAN—GILBERT. John Lawrence Chapman, 27; Hazel Margaret Gilbert, 23.
CHEESMAN—WICKER. William C. Cheesman, 31; Evelyn L. Wicker, 26.
COHEN—KAGATSKY. Harry M. Cohen, 29; Eva Kagatsky, 21.
COLLINGS—SCHNEIDER. Francis John Collings, 37; Annie Rebeca Schneider, 30.
DELGADILLO—PORTILLO. Juan Delgadillo, 26; Maria Taurige Portillo, 23.
FERGUSON—FARNSWORTH. Charles D. Ferguson, 49; Hattie Farnsworth, 47.
FLOTTEN—LANDRY. Robert Flotten, 26; Marcella R. Landry, 20.
FOYE—SMART. James Foye, 34; May M. Smart, 29.
GASHLER—WATKINS. Alaric Frank Gashler, 28; Hazel Lucille Watkins, 24.
GERETY—HACKETT. Edward A. Gerety, Sr., 46; Helene A. Hackett, 37.
HUDDLESTON—DAVIDSON. Ashton Preston Huddleston, 34; Jessie H. Davidson, 26.
HULSE—PRAULL. Henry A. Hulse, 21; Myrtle G. Praull, 21.
JACKSON—McLAIN. Henry C. Jackson, 32; Ida McLain, 37.
JAMES—GIRDEY. Erwin Orville James, 24; Zola Helen Girdey, 25.
JOHNS—WILLIAMS. Henry B. Johns, 20; Mabel Williams, 23.
JOHNSON—SUNDBERG. Roy A. Johnson, 21; Ruth A. Sundberg, 23.
JONES—WILGUS. Manning Jones, 43; Laura Wilgus, 33.
KREMIN—CATES. Henry George Kremin, 27; Virginia M. Cates, 18.
KUDEVITSKY—WATERMAN. Louis Kudevitsky, 22; Emma Waterman, 21.
MAIDMAN—WESTHOFF. Moe Maidman, 28; Lorraine Westhoff, 21.
MARTINEZ—FONTAN. Alfred Martinez, 29; Pascuala Fontan, 26.
McCRAE—CAREY. Harry Nelson McCrae, 25; Evelyn Louise Carey, 20.
MIDDLETON—IRWIN. William H. S. Middleton, 33; Y-Vee Irwin, 25.
MILLER—SENSEMAN. Carl Miller, 43; Margaret L. Senseman, 40.
MILLS—LEMON. John Lester Mills, 21; Velma Edith Lemon, 26.
MURO—HERNANDEZ. Manuel Muro, 42; Trinidad Hernandez, 34.
NUNES—MORENO. Teodoro Nunes, 25; Maria Moreno, 28.
REINHARD—FEENY. Frederick W. Reinhard, 40; Nellie S. Feeny, 42.
RUFFNER—WATSON. Kenneth V. Ruffner, 30; Ida A. Watson, 29.
SANCHEZ—REYES. Emilio Sanchez, 24; Trinidad Reyes, 20.
STEWART—JACOBS. Simon W. Stewart, 27; Emily Katherine Jacobs, 25.
SUAZO—MARTINEZ. Alfred Suazo, 22; Isabel Martinez, 23.
TUMBLESON—HILL. Grant Le Roy Tumbleson, 25; Mary C. Hill, 17.
TWITCHELL—STONEKING. Asbra M. Twitchell, 21; Ruth M. Stoneking, 19.
VARGAS—MONTOYA. Jesus Vargas, 21; Mercedes Montoya, 18.
WEST—HARPER. Milton Brown West, 23; Helen Florence Harper, 21.
WINEGAR—NICHOLS. Elmer Ruben Winegar, 34; Jane Gertrude Nichols, 31.
YOUNG—BROWN. Walts E. Young, 21; Marjorie C. Brown, 17.

BIRTHS

Names, sex, place and date of birth.

AMSDEN. Mr. and Mrs. Clifford. Boy. Osteopathic Hospital. November 14.
ANDERSON. Mr. and Mrs. Rudolph. Daughter. Martha Lee Hospital. November 20.
AXELROD. Mr. and Mrs. Michel. Daughter. Angelus Hospital. November 16.
BERRYMAN. Mr. and Mrs. James. Daughter. Methodist Hospital. November 16.
BRIGGS. Mr. and Mrs. Charles. Daughter. Osteopathic Hospital. November 17.
CAMPBELL. Mr. and Mrs. Harry. Daughter. Osteopathic Hospital. November 18.
CULLIN. Mr. and Mrs. Robert. Boy. 10933 Beach street. November 4.
DUNHAM. Mr. and Mrs. Charles. Boy. Rice's Maternity Hospital. November 20.
GRIEVE. Mr. and Mrs. Medford. Boy. Angelus Hospital. November 18.
HARRINGTON. Mr. and Mrs. William. Boy. Rice's Maternity Hospital. November 21.
HILBORN. Mr. and Mrs. Howard. Boy. Osteopathic Hospital. November 19.
HILDMANN. Mr. and Mrs. William. Boy. Murphy Maternity Hospital. November 18.
JOHAN. Mr. and Mrs. Peter. Daughter. Methodist Hospital. November 14.
KEITH. Mr. and Mrs. George. Boy. Osteopathic Hospital. November 15.
LINDQUIST. Mr. and Mrs. John. Boy. Rice's Maternity Hospital. November 17.
LINDSEY. Mr. and Mrs. Ralph. Daughter. Martha Lee Hospital. November 20.
LIPSETT. Mr. and Mrs. Herbert. Boy. Methodist Hospital. November 14.
LOCHER. Mr. and Mrs. Ernest. Boy. Osteopathic Hospital. November 17.
MENDOZA. Mr. and Mrs. Augustin. Boy. 1634 Stanton street. November 20.
MURPHY. Mr. and Mrs. Claude. Daughter. Osteopathic Hospital. November 13.
NAPPER. Mr. and Mrs. George. Boy. Methodist Hospital. November 14.
OLSEN. Mr. and Mrs. Henning. Daughter. Methodist Hospital. November 13.
PRINE. Mr. and Mrs. Earl. Boy. Methodist Hospital. November 18.
RAMBEAU. Mr. and Mrs. John. Boy. Osteopathic Hospital. November 18.
ROACH. Mr. and Mrs. Stephen. Boy. Methodist Hospital. November 14.
ROBERT. Mr. and Mrs. Chesson. Boy. 1447 West Sixty-sixth street. November 21.
SMITH. Mr. and Mrs. Donald. Daughter. Methodist Hospital. November 16.
SMITH. Mr. and Mrs. Irving. Boy. Methodist Hospital. November 12.
SPRANG. Mr. and Mrs. Orville. Boy. Lincoln Hospital. November 16.
STEWART. Mr. and Mrs. William. Daughter. 2930 Sixth avenue. November 17.
THOMPSON. Mr. and Mrs. Donald. Boy. Rice's Maternity Hospital. November 18.
WILLIS. Mr. and Mrs. Frank. Boy. Methodist Hospital. November 15.

DIVORCE SUITS FILED

BAGLEY. Caroline against Claude L.
BASTIAN. Pearl against Clifford.
CHAPMAN. Minnie M. against Claud E.
DOUP. Peter against Ellen.
DURKEE. Nellie L. against Lewis Stephen.
FELIX. Elena against Agustin.
FLETCHER. Ralph against Beatrice B.
GLEASON. Beatrice against Laverne.
GROVER. Ray against Muriel Harriet.
HAMILL. Saphronia M. against Charles N.
IMMEL. May J. against Eugene J.
JEWELL. Sally against Joseph C.
JOHNSON. N. B. against Dora J.
KELLY. Barney A. against Anna M.
KRUSCHKE. Otta against Emil W.
MERRON. Dorothea J. against Robert W.
MOORE. Rosalia against Emmett E.
MOREMEN. Nina Clara against Oscar H.
MORRIS. Alice against William.
PORTER. Mabel E. against John R.
RICE. Lillian B. against Daniel L.
ROBINSON. George C. against A. Iona.
ROBINSON. Stella F. against Ray F.
SEABROOK. Vena Marsh against Chaney S.
SINGLETON. Ben against Louise.
SMITH. Edith against Guy H.
STRONG. Mary E. against Tesley.
WALLACE. Joseph T. against Margret Carey.
WATT. Effie Pauline against Willis.

DIVORCE DECREES GRANTED

ABBOTT. Earl G. from Tercila.
ANDREWS. Wanda J. from Hartley B.
BARTE. Charles from Gertrude.
BRINTON. Grace from Leslie S.
COTHERN. Marion R. from Leta Ollie.
McCANDLESS. Sylvia from Harry F.
MORRIS. Cy I. from William C.
NETTLETON. Ella May from George R.
STEVENS. Mary A. from Grant.
WRIGHT. John from Amy E.

OFFICIAL DEATH LIST

Name and place of death—	Age.	Date.
BENCH, George. Los Angeles	27	Nov. 18
BRADY, Robert. Los Angeles	17	Nov. 21
BRENNING, Henry. Los Angeles	57	Nov. 22
BOYER, Fred. Los Angeles	82	Nov. 21
CHRISTOPHER, John. Los Angeles	31	Nov. 22
FENNEY, Lewis. Los Angeles	68	Nov. 21
GARRETT, Cora. Los Angeles	54	Nov. 21
LEHMAN, Katherine. Los Angeles	75	Nov. 22
MacDONALD, Eva. Los Angeles	30	Nov. 22
McCARTHY, Walter. Los Angeles	30	Nov. 22
McLAUGHLIN, Daniel. Los Angeles	79	Nov. 20
PULLEM, A. Los Angeles	44	Nov. 22
SAVAGE, George. Los Angeles	55	Nov. 21
SCHULTZ, John. Los Angeles	45	Nov. 22
STUART, Loftus. Los Angeles	55	Nov. 21
THORNE, Clifton. Los Angeles	53	Nov. 21
VOSBURG, Millard. Los Angeles	66	Nov. 21
WEBB, Elmer. Los Angeles	66	Nov. 21
WINSTON, John. Los Angeles	77	Nov. 21

DEATHS

With Funeral Announcements.

AVISE. November 23, Thomas Avise.
Remains at the chapel of W. A. Brown, 1815 South Flower street. Notice of funeral later.

BARRY. At 666 South Ardmore, November 23, Nan Walsh Barry, beloved wife of Richard E. Barry, loving daughter of Mrs. Thomas F. Walsh, and sister of Joseph, Thomas E., William R., Grace and Regina Walsh, Mary W. Hayden, Elizabeth Irwin and Helen Graham; a native of Port Huron, Mich.
Funeral from the residence Thursday, November 24, at 8:45 a.m. Requiem mass at St. Basil's Church at 9 o'clock. Interment, Port Huron, Mich. Sharp & O'Connor, directors.

BAUMANN. November 22, W. H. Baumann.
Remains at the chapel of W. A. Brown, 1815 South Flower street. Notice of funeral later.

BOWMAN. At Phoenix, Ariz., Harry A. Bowman, beloved husband of Marie Bowman, loving son of Bessie Bowman.
Funeral services Saturday, November 26, at 2:30 p.m., from the chapel of Reed Brothers Co., 721 West Washington street.

BRADY. Robert Brady.
Announcement of funeral later by the Ruppe Mortuary, 5969 Compton avenue.

BRENNING. Services for Henry Brenning will be held Friday at 2 p.m. from the Ruppe Mortuary, 5969 Compton avenue.

CHRISTOPHER. November 22, John T., beloved husband of Pearl S. Christopher; father of Lucille, Rosie and Johnnie Christopher, Jr.; brother of Howard and Ray Christopher.
Funeral at 1 p.m. Friday from 5516 Long Beach avenue. J. H. Biedeman in charge.

COLBERT. In this city, Anna Colbert, aged 71 years.
Services at 10 a.m. Saturday, November 26, at Forest Lawn Cemetery chapel. E. B. McCormick, funeral director.

CONVEY. At 620 North Avenue 57, Sarah Ann Convey.
Funeral services at Cresse's, Highland Park, Friday at 3:30 p.m.

CURTIS. At 2905 Moss avenue, E. G. Curtis, aged 68 years, beloved husband of Mrs. Alsena L. Curtis; father of Miss Lillian C. and Howard J. G. Curtis.
Funeral services Friday, November 25, at 2 p.m., from the Little Church of the Flowers, Forest Lawn Cemetery. W. A. Brown, funeral director.

EVANS. November 20, 1927, Miss Hannah Evans, aged 65 years, for seventeen years a resident of Lamanda Park.
Funeral services at 2 p.m. Friday at the chapel of Turner & Stevens Co., Marengo at Holly, Pasadena. Interment, Mountain View Cemetery.

FRANK. November 23, Henry D. Frank, aged 69 years, beloved husband of Mrs. Fannie Frank, father of Dave Harris Frank.
Funeral services Friday, November 25, at 2 p.m., from the chapel of W. A. Brown, 1815 South Flower street. Interment, Home of Peace Cemetery.

FRASER. Funeral services for Elizabeth Fraser will be held at Immaculate Heart of Mary Church, Santa Monica Boulevard and Kenmore, Friday at 9 a.m. Bresee Brothers, directors.

HENDERSON. At 1525 Milan avenue, South Pasadena, November 23, H. M. Henderson, aged 68 years, beloved husband of Mrs. Elizabeth L. Henderson of South Pasadena; father of H. D. Henderson of this city.
Funeral services Saturday, November 26, at 2 p.m., from the chapel of W. A. Brown, 1815 South Flower street.

HESS. The funeral services of James Maurice Hess will be held Friday, November 25, at 1 p.m., from the chapel of W. A. Brown, 1815 South Flower street.

HORRELL. The funeral services of Mrs. Susie C. Horrell will be private, Friday, November 25, from the chapel of W. A. Brown, 1815 South Flower street.

HUGHES. David Darwin, beloved husband of Lotta C. Hughes.
Funeral Friday at 2 p.m. in the chapel of Godeau & Martinoni, 828 West Washington street.

JACOBS. November 21, Ben Jacobs, aged 47 years. Remains in care of Edwards Brothers.

JETT. November 22, Mrs. Alzesta V. Jett, aged 72 years, loved mother of Mrs. Nata B. Moore of Oklahoma, Mrs. Ida Baird of Los Angeles and Mrs. Maude Goodwin of Hollywood.
Funeral services will be held Friday, November 25, at 11 a.m., from the chapel of W. M. Strother, 6240 Hollywood Boulevard.

KEYSER. November 23, Ralph E. Keyser.
Notice of funeral later. W. A. Brown, funeral director.

KILLIAN. At 5057 Meridian street, J. S. Killian.
Funeral services at Cresse's, Highland Park, Saturday at 10 a.m.

KINLEY. The remains of Anna N. Kinley will be forwarded today by the Francis V. Hall Co. to Denver, Colo., for interment.

LANCASTER. November 23, John L. Lancaster.
Remains at Bresee Brothers, 855 South Figueroa.

LEHMAN. November 22, Katherine E. Lehman, beloved wife of Carl F. Lehman.
Funeral at 10 a.m. Friday from the chapel of J. H. Biedeman, 1618 South Main.

LEOPOLD. In this city, November 19, 1927, Emma Carus Leopold.
Funeral from the chapel of Robinson & Adair, 817 Venice Boulevard, Friday, November 25, at 9 a.m.; thence to the Little Church of the Flowers, Forest Lawn Cemetery, where services will be held at 10 a.m. Paul D. Robinson, director.

LOWENSTROUT. Dr. Oscar B. Lowenstrout.
Funeral notice later by Peck & Chase Co., 1213 South Figueroa street.

MEDINNUS. Augusta H. B., beloved wife of Emil Medinnus of 275 Hollenbeck avenue, Huntington Park.
Funeral services Friday, November 25, at 2 p.m., from the Delmer A. Smith Mortuary, 731 West Washington, under auspices of Roosevelt Auxiliary, No. 5, U.S.W.V. E. S. Wiget, director.

MOORE. Services for Frances Moore will be held Saturday at 10 a.m. from the Ruppe Mortuary, 849 South Figueroa street.

MULLEN. At 6220 Bertha street, Arthur F. Mullen, beloved little son of Mr. and Mrs. A. F. Mullen.
Funeral services at Cresse's, Highland Park, Friday at 10 a.m.

ORR. Late of 622 South State street, November 23, George Patterson Orr, aged 81 years, grandfather of Miss Jessie H. Cobb and Mrs. Fred Campbell.
Funeral Friday, November 25, at 3 p.m., at Vesper & Son's chapel. Cremation, Rosedale.

REISKE. Funeral services for Lillian, wife of William P. Reiske, will be held at Bresee Brothers' chapel, 855 Figueroa, Friday at 10 a.m.

REYNOLDS. Eton G., aged 86 years, at Palo Alto, November 22; survived by one son, Prof. Leon B. Reynolds of Palo Alto, and three grandchildren. He was connected with Hillsdale College for forty years as treasurer, and later as historian.
Funeral services Friday morning at 10:30 o'clock from chapel of Ives & Warren Co., Union at Marengo street, Pasadena. Interment, Mountain View Cemetery.

SCHULTZ. At 239 South Avenue 57, John A. Schultz.
Remains in care of Cresse's, Highland Park. Requiem mass at St. Ignatius Church Friday at 9 a.m.

STUART. The funeral services of Mrs. L. M. Stuart will be held Friday at 11 a.m. from the chapel of W. A. Brown, 1815 South Flower street.

SWANBERG. A. F. Swanberg.
Remains at the chapel of J. H. Biedeman.

THOMAS. Sidney B. Thomas, aged 59 years, devoted husband of Mrs. Sidney Thomas; loving brother of Trevor and Hester Thomas.
Services Friday at 10 a.m. from the parlors of L. F. Utter, 4254 South Broadway.

UPJOHN. Dr. Mary L., November 21, at Sierra Madre, Cal., aged 75 years, widow of the late Dr. William C. Upjohn.
Funeral services Saturday at 3:30 p.m. from the chapel of Patterson & McQuilkin, Long Beach, Cal.

WAGSTAFF. Of 2223 Cahuenga Boulevard, Arthur Morton Wagstaff, beloved husband of Ella V. Wagstaff.
Remains in care of Cresse's, Eagle Rock. Funeral services at the Little Church of the Flowers, Forest Lawn, Friday at 3 p.m.

WEAVER. November 22, Wyllie Lorene Butler Weaver, wife of Goodwin K. Weaver, daughter of Mr. and Mrs. Charles E. Butler.
Funeral services Friday, November 25, at 10 a.m., from Pierce Brothers' chapel. Interment, Inglewood Cemetery.

WEBB. At 5710 Fayette street, Elmer S. Webb, beloved husband of Mary E. Webb.
Funeral services at Cresse's, Highland Park, Friday at 1:30 p.m.

WESTERSON. The funeral services of Mrs. Ane Marie Westerson will be held Friday, November 25, at 10 a.m., from Matthew's Ward, on Florence avenue, between Broadway and Main. Interment, Salt Lake City. W. A. Brown, funeral director.

WINSTON. At 5071 Lauristinus avenue, Eagle Rock, John Stevenson Winston, beloved husband of Martha Winston; father of Justine Graul and Harry B. Winston.
Remains in care of Cresse's, Eagle Rock. Funeral services at the Little Church of the Flowers, Forest Lawn, Friday at 1 p.m.

FUNERAL DIRECTORS

GEORGE B. REMINGTON
The Funeral Home of Service
Moderate prices. Ample parking space.
1132 SOUTH FLOWER STREET
TELEPHONE WEstmore 9726.

EDWARDS BROTHERS, INC.
SERVICE ECONOMY RELIABILITY
838 Venice Boulevard (16th street.) WE 3845

BRESEE BROTHERS
FREE PARKING IN OUR PRIVATE GARAGE
855 SOUTH FIGUEROA FA 3125

E. CLAIR OVERHOLTZER CO.
WE 4147 1236 South Grand

WASHINGTON CO. J. D. ROBINSON
725 West Washington street WE 8815

GARRETT BROTHERS
621 Venice Boulevard (16th street.) WE 9009

CEMETERIES

BEAUTIFUL HOLLYWOOD CEMETERY
Mausoleum-Crematory-Columbarium
HOLLYWOOD CHAPEL, the most artistic little chapel on the Pacific Coast, available for funerals without cost.
CRYPTS $225.00
6000 SANTA MONICA BOULEVARD
HEmpstead 5630 HOlly 9435

INGLEWOOD PARK CEMETERY
Mausoleum, Crematory, Columbarium
Large, wonderfully landscaped and highly improved Burial lots. Mausoleum crypts or Columbarium niches may be purchased on time payments. Information to visitors gladly given.
Office 428 Van Nuys Bldg. Cemetery
TR. 4467. TH. 1531

FOREST LAWN Memorial Park
The Cemetery Unusual
Cemetery Mausoleum Crematory
Among The Hills
HOME OF THE LITTLE CHURCH OF THE FLOWERS
Glendale Avenue and San Fernando Road.

MAUSOLEUMS

ANGELES ABBEY MAUSOLEUM
Entombment crypts as low as $150.
Vaults for ashes from $25.
Information 603 Central Bldg., 6th at Main Sts. TUcker 8532.

FOREST LAWN MAUSOLEUM
Anchored in the rock of the everlasting hills
FOREST LAWN Memorial Park
Glendale Avenue and San Fernando Road.

CEMETERY LOTS

BEAUTIFUL six-grave lot, Valhalla, $150, cash or terms. Address G, Box 535, Times Branch.

ONE section, 1658, Lot B, Valhalla Cemetery, for sale. MU. 6564.

FLORISTS

THE ALEXANDRIA FLORIST
Good Floral Designs at Popular Prices.
HOTEL ALEXANDRIA VA 5061.

Fruit-Rate Cut Fought in Court

SAN FRANCISCO, Nov. 23. (AP)—Forty-seven railroads of the United States, representing 450 carriers, filed suit in the Federal court here today against the government and the Interstate Commission Commission seeking an injunction to suspend the commission's order reducing rates on deciduous fruit shipments from California to eastern points.

The rates, which were made effective October 10, were opposed by fruit shippers at hearings held in Washington several months ago.

Federal Judge Kerrigan heard the motion for an injunction today and then ordered government and Interstate Commerce Commission attorneys to appear before him December 15 to show cause why the new rates should not be suspended and an injunction issued restraining enforcement of them.

RECLAMATION BOARD SECRETARY NAMED

SACRAMENTO, Nov. 23. (Exclusive) Charles Merry of Sacramento, former member of the City Service Commission and ex-newspaper man, today was appointed secretary of the State Reclamation Board to succeed Fred R. Pierce, who had held the post for four years. Pierce resigned to enter the practice of law. He will remain in the State service until January 1. The board adopted a resolution thanking Pierce for his services.

DRIVER UNINJURED BY 150-FOOT FALL IN CAR

APPLETON (Wis.) Nov. 23. (Exclusive)—Plunging 150 feet over an embankment into the Fox River Canal at Little Chute, Rex Clark of this city escaped uninjured and the only damage to his automobile was the blow-out of two tires. The canal is ten feet deep where the car entered and was covered with a thin coat of ice, which partly broke the fall of the machine. Clark was arrested on a charge of reckless driving.

NOTICIAS MUNDIALES DE ULTIMA HORA

NOTAS TELEGRAFICAS

Anúnciase la Próxima Ejecución de la Señora Snyder

ALBANY (Nueva York), Noviembre 23.—La señora Ruth Brown Snyder, de la aldea de Queens, madre y esposa, y Henry Judd Gray, su querido, vendedor de corsés en East Orange (Nueva Jersey), pagarán con la vida, una noche de la semana que comienza el próximo 9 de Enero, el asesinato del marido de ella, Albert Snyder, artista y editor.

Hoy fue señalada la fecha de la ejecución, en la cámara mortuoria de la prisión de Sing Sing, por el Tribunal de Apelación, que confirmó ayer previa sentencia dictada en Mayo último por el juzgado superior del condado de Queens. No les queda más esperanza a Gray y a la Snyder que mover a clemencia al gobernador Smith. Es muy improbable que lo logren, pues este funcionario nunca ha conmutado penas de muerte cuando éstas proceden de fallo unánime del Tribunal de Apelación.

Seguirá Funcionando la Guillotina en Francia

PARIS, Noviembre 22.—A despecho del movimiento que ha habido en favor de la supresión de la pena de muerte, seguirá funcionando la guillotina, que es el instrumento oficial de ejecución en Francia. El proyecto de ley que proponía la derogación de la pena de muerte fue rechazado hoy por votación de 8 a 7 en la comisión parlamentaria de Legislación Civil y Penal.

Será Resguardada una Mina en Méjico

CIUDAD DE MEJICO, Noviembre 23. La empresa minera Amparo, de Etzatlán, Estado de Jalisco, que es de propiedad norteamericana, se halla protegida ahora por competente fuerza de tropas federales, con lo que se han removido definitiva y satisfactoriamente ciertas dificultades que amenazaban ser graves hace unos cuantos meses. Tales son los informes enviados hoy a la embajada yanqui por el cónsul de los Estados Unidos en Guadalajara. Debido a las huelgas y a las operaciones de gavillas de bandoleros, las minas de Amparo tuvieron que pedir hace varios meses protección a la embajada, y ésta solicitó del gobierno mejicano un resguardo para dichas propiedades.

Coolidge No Ve con Buenos Ojos los Pantalones de Campana

WASHINGTON, Noviembre 23.—El Presidente Coolidge desaprueba el uso de esos anchísimos pantalones, que han dado en llevar los colegiales. Al ser recibidos hoy por el Presidente los miembros del equipo de balompié de la Preparatoria de Newman, Lakewood (New Jersey), el Primer Magistrado los felicitó porque no llevaban de esos pantalones que se asemejan a las faldas, y cuyas perneras se campanean tan ridículamente.

Sacerdote Católico Fusilado en Méjico

CIUDAD DE MEJICO, Noviembre 23.—Miguel Agustín Projuárez, quien, según aquí se asegura, era sacerdote católico romano, ha sido ejecutado hoy como uno de los jefes directos de la tentativa de asesinato dirigida contra el general Obregón el 13 del actual.

El presbítero, arrestado hace varios días con otros dos individuos, afrontó tranquilo el pelotón de ejecución, arrodillándose ante el muro de piedra contra el que había sido colocado. Enclavijó sus manos, y elevando al cielo la cara, oró durante un breve minuto. Púsose luego en pie y extendió los brazos en señal de bendición. El oficial de guardia dio la voz de fuego, e inmediatamente después se desplomaba el cuerpo del sacerdote al pie del muro.

Poco después fueron ajusticiados otros tres hombres, dos de ellos como inspiradores del complot de asesinato, y el tercero, por habérsele hallado en el auto de los que fraguaron la frustrada tentativa.

NOTAS LOCALES

Importante Advertencia a los Remitentes de Artículos Postales

Ha anunciado el señor O'Brien, administrador local de correos, que serán despachados con toda oportunidad todos aquellos artículos postales que se depositen en el correo antes del 10 de Diciembre venidero, por lo que encarece a los remitentes que depositen su correspondencia, si les fuera posible, antes de dicha fecha, y que aplacen hasta la primera semana de Enero el envío de sus hojas de anuncios, caso que se mermare el valor y la eficacia de éstas por la remisión anticipada de las mismas.

La administración está lista, agregó el señor O'Brien, para despachar la crecida correspondencia de Navidad, pues es bastante elástica la capacidad de servicio, pero los anunciantes obtendrán mucho mejores resultados si se ajustan a la indicación que me permito hacerles. Se consagrará particular atención a los anuncios de ventas que comiencen el 3 de Enero, siempre que sean depositados en la estafeta sucursal de la "Arcade", en paquetes rotulados: "Anuncios de Ventas de Enero 3".

Charlas Infantiles para Chiquillos de Escuela

IX

Todo fue guardado para semilla (It was all saved for seed). Parte de la semilla la regaló la señora Pinckney a sus amigos (Some of the seed Mrs. Pinckey gave to her friends). Parte la sembró su marido (Some of it her husband sowed).

Toda creció, y convirtióse luego en ese tinte azul que se llama añil (It all grew and was made into that blue dye that we call indigo). Cuando se le emplea en el lavado de la ropa, se le llama azul de lavandera (When it is used in washing clothes, it is called bluing).

A los cuantos años ya se elaboraban anualmente en Sudcarolina más de un millón de libras de añil (In a few years, more than a million pounds of indigo were made in South Carolina every year). Y todo porque la señorita Lucas no se dio por vencida (And it was all because Miss Lucas did not give up).

PARALYSIS EPIDEMIC DROPS TO LOW MARK

SACRAMENTO, Nov. 23. (AP)—Victims of the infantile paralysis epidemic in California dropped to a new low mark during the week ending the 12th inst., the State Board of Health announced today.

During that seven weeks' period only twenty-three cases were reported, as compared to seventy-nine cases a few weeks ago. The victims of the epidemic during the previous week had totaled thirty-five.

QUEZON'S ATTITUDE MODIFIED

President of Philippine Senate Withdraws Plea for Complete Freedom

NEW YORK, Nov. 23. (AP)—Manuel Quezon, President of the Philippine Senate, today is on record with a proposal regarded as a withdrawal of his former demand for "complete, immediate and absolute independence" and an opening for a compromise solution of the Philippine problem.

Before the Economic Club of New York at the Hotel Astor last night Mr. Quezon said he sees no reason why the United States cannot retain her present trade relations with the Philippines and maintain naval stations there to protect her foreign trade in the Far East. He spoke favorably of the "senior and junior partner" plan advanced last year by Henry Morgenthau, former Ambassador to Turkey.

Mr. Quezon said he hopes for a settlement which will fix clearly the future relations between the United States and the Philippines in order that American capital, now kept out of the islands by the political uncertainty, might be attracted there for the development of the natural resources.

Mr. Quezon went on to point out that a great nationalistic movement is spreading throughout the Far East and that the weak oriental nations some day will demand from the stronger occidental nations the same treatment that all independent countries receive.

Mr. Morgenthau, a former president of the club, said the Philippines are ready for "a tremendous boom, as great a development as we have had in the past decade."

GAS PIPING TO BAY CITY DISCUSSED

Governor's Commission Wants to Utilize Daily Wastage in Southland

SAN FRANCISCO, Nov. 23. (AP)—The possibility of piping natural gas from Southern California oil fields to San Francisco to utilize in part the 120,000,000 cubic feet daily wastage of natural gas in the southern fields was discussed today when members of the Governor's commission on conservation of natural gas and oil met here with officials of California oil companies.

The oil company executives offered the co-operation of all their organizations in California and will make a study of the problem between now and January 5, when the commission will meet again. At that time they expect to offer concrete methods either to utilize the gas flow or restrict its loss.

BANKER DIES ON TRAIN

CHICAGO, Nov. 23. (AP)—Ed Pierce, a banker of Sheldon, N. D., was found dead in his berth of a sleeping-car on a Chicago, Burlington and Quincy passenger train as it entered the city today. Heart disease is believed to have caused the banker's death.

Teeth as Low as $5. ...
Best White Pin Teeth ...
THE WONDER PLATE
Ah flesh color. No rubber ... Unbreakable ... latest advancement ...
My Exceedingly Low Prices ...
Dr. Medcraft
536 S. Broadway
TUcker ...

SCHLEISCHER Silver Fox Farm
RANCH MT. LOWE, CALIF.
100 pairs to select from. Pioneer of U. S. 517 Union League Bldg., Los Angeles, Calif.

PILES FISTULA

Permanently removed without operation or detainment from ... The relief is guaranteed, or no cost to you. Other Rectal Diseases treated ...
Send for Free Booklet
Pacific Coast Proctological ...
Suite 1131 Loew's State Bldg.
H. F. Kamman, M.D., and ...

BROADWAY · HILL · AND · SEVENTH · ONE · O'CLOCK · SATURDAYS

Christmas at BULLOCK'S The STORE for MEN

A.M.C. Broadcloth Shirts Play Star Roll Remnant Friday— Tomorrow—$1.85

An announcement which should be sufficient to crowd Bullock's Store for Men tomorrow. A splendid opportunity to provide Christmas Gifts for men. Three A.M.C. Broadcloth Shirts in a box make a fine gift. The price for three is $5.00.

Made according to the famous A.M.C. specifications. Representing the quality demands of eighteen of the large stores of America. Made in quantities to satisfy the combined requirements of this group.

There you have the real secret of A.M.C. success. The reason why men have bestowed upon these Shirts the favor that places them in the lead among shirt promotions.

Made of imported Broadcloth, full cut and well tailored. Collar attached and neckband styles. White only. Sizes 14 to 18. At $1.85 each, three for $5.00.

Men's Broadcloth Pajamas $2.65, Three for $7.50

A selection of plain colors of tan, blue and white as well as a few in patterned fabrics. Another Remnant Friday value which should stimulate Christmas Gift buying.

Remnant Friday will present its usual quota of odd stocks of Handkerchiefs, Hosiery, etc., at Remnant prices—many at half price.

Bullock's Store for Men—Hill Street Building

BER 24, 1927.—[PART I.]

Teeth as Low as $5. Best Set $7

Dr. Medcraft
536 S. Broadway
TUcker 5236

PILES
FISTULA

CLOCK-SATURDAYS
LOCK'S
-MEN

dcloth
ar Roll
day ---
$1.85

uncement which should
ent to crowd Bullock's
r Men tomorrow. A
opportunity to provide
Gifts for men. Three
Broadcloth Shirts in a
e a fine gift. The price
is $5.00.

s. Representing the
America. Made in
is group.
The reason why men
ces them in the lead

red. Collar attached
At $1.85 each, three

Pajamas
$7.50
a few in patterned fab-
Christmas Gift buying.

stocks of
many at

Southern California Interests. Editorials—News—Business—Society—The Drama.

The Times
LOS ANGELES

Vol. XLVI. THURSDAY MORNING, NOVEMBER 24, 1927.—PART II. 22 PAGES. POPULATION (By the City Directory—(1927)—1,595,000 By the Federal Census—(1920)— 576,673)

DWYER BELIEVES THIRD IS CHARM

A. Crawford Appointed to Harbor Board

Action Taken on Eve of Trip to Chicago Game

Playground and Planning Members Named

Two hours before leaving the city to view the University of California-Notre Dame football game at Chicago, Mayor Cryer yesterday submitted to the Council his third selection for the vacancy on the Board of Harbor Commissioners along with two other appointments.

He sent in the name of J. A. Crawford, vice-president and general manager of the Republic Supply Company, for the Harbor Board; Robert S. [illegible] for the Playground Commission and F. W. Gollum for the Planning Commission.

F. W. GOLLUM

The appointments will be referred to the Council, and must be approved by it before they will be effective. Terms of office of Mathes for the Harbor Board expire July. Mayor Cryer renominated him for a long term. The Council rejected him when Mayor Cryer named George A. [illegible], head of the Union Rock Company. Again the Council rejected the selection.

Mr. Crawford is a Los Angeles business man of long standing, and is well known in the business and public life of the city, according to Mayor's Secretary Kinney. His firm deals in oil-well supplies and piping.

Mr. Weaver is president of the Weaver - Mason Company, dealers [illegible]. He is local head of the Amalgamated Union and is an active worker on the Olympiad committees. [illegible] to the post vacated by [illegible] upon the latter's appointment to the Superior Court. [illegible] Gollum is president of the [illegible] Mortgage Company. He succeeded to the place on the Planning Commission vacated by [illegible], term expired.

EXPOSITION OF BUILDERS' ART TO OPEN

Construction Industry's First Annual Show to be Pretentious Undertaking

The first annual Builders' Exposition of Southern California will open its doors to the public at the Shrine Auditorium Monday evening at 8 o'clock with the entire building and construction industry on dress parade according to an announcement made yesterday by Guy E. Livingston, general manager of the show. For the remainder of the week, says Mr. Livingston, the doors of the auditorium will be open at 2 p.m. daily, closing at 10 p.m.

The initial announcement brought forth indorsement from the leaders of the industry, including the National Association of Builders' Exchanges, Washington, which issued a call calling attention to the activities of the local exchange in developing every phase of the industry—the largest in California.

The construction of a height-limit building to the smallest garage, including all interior trimmings, decorating and installations, to the planning and financing end, the exposition will be one of the most comprehensive displays the building and construction industry has ever undertaken under one roof.

CALLED AS EXPERT CANINE APPRAISER

Anona Weissman

DOG'S GHOST WILL BARK FOR COURT

Suit for $250,000 Starts Wednesday Over Killing of Peter The Great, Actor

Peter the Great is dead and has been for a long time, but the quarrel that resulted in his death still goes on.

Next Wednesday there will go to trial before a jury in Judge Fleming's court a suit for $250,000 damages growing out of the shooting of the once well-known film dog.

Charles B. Dreyer and Edward Faust, owners of the dog, demand $150,000 from Fred Cyriacks (who they say shot him) as the measure of his monetary worth to them and another $100,000 as a penalty for the malice which they say Cyriacks displayed in the matter.

Cyriacks in his pleadings admits the dog died from a shot he fired, but denies he shot maliciously and contends that the plaintiffs have highly overvalued the dog. Peter the Great was only an ordinary police dog and not worth more.

This is where Miss Anona Weissman enters the case. She was in Judge Fleming's court yesterday when the case was scheduled to be heard. She is a fancier of police dogs and had been subpoenaed by Cyriacks to testify as to the dog's actual value.

Dreyer and Faust are said to have been engaged in a dispute with Cyriacks on June 6, 1926. The dog was in the rear seat of their car at the time. Cyriacks is said to have fired a bullet that killed the dog and then passed through the hat of George A. Kemplin, a passenger.

LAMBS TO BE EXHIBITED

An assortment of black and white baby lambs arrived in Los Angeles yesterday from the Vail ranch at Calipatria to appear as exhibits of ideal household pets at the Christmas bird and pet show at the Germain Seed and Plant Company, Sixth and Main streets, Saturday. Many other types of household pets will be exhibited at the show.

JURORS DECLINE TO INDICT PAYNE

Action Against Auditor Put Off After Legal Advice

Lull Follows in Battle Over Legality of Pay Rolls

Official Tells of Correction in Clerk's $1600 Error

The controversy between County Auditor Payne and the county grand jury over payment of the jury auditor's pay rolls, experienced a lull yesterday when in the face of legal advice given by Dep. Dist.-Atty. Eagan and Chief Deputy District-Attorney Davis, the grand jury declined to issue an indictment against Payne.

Payne previously stated that he expected to be indicted over a $1600 error which one of his clerks made but which was corrected at a later date. Supervisor Cogswell was called before the grand jury early this week to testify in this regard as he signed the voucher in question.

When the grand jury opened its session yesterday, it strongly favored immediate action against Payne, it was learned from reliable sources, but after hearing numerous legal opinions on the proposed action it adjourned until Monday without taking action.

In discussing the question Payne stated that he since has discharged the clerk who made the error and the change in the books has been made in a routine manner to correct the totals.

The differences between Payne and the grand jury arose when Payne refused to pay the pay rolls of Grand Jury Auditor Ritter, charging that the Auditor had exceeded his jurisdiction and could not be paid legally. The grand jury countered with charges that Payne was attempting to block an audit of flood-control books.

TRACES OF FROST SEEN YESTERDAY

Low-Lying Areas Report First Touch of Season; Forecast Today, Warmer

Traces of the first frost of the season were reported to the Weather Bureau yesterday from low areas in the citrus district from Azusa to San Bernardino and Redlands and around El Cajon and Escondido. No damage was reported, the frost being light and the temperature considerably above the smudging point.

Late last night bureau officials were of the opinion that some frost again might occur in the areas before this morning but that again the temperature would still be safely above the mark where smudge fires would be required to protect crops.

Yesterday's minimum temperature in Los Angeles was 50 deg. at 6:30 a.m. This is a degree above the season's minimum of 49, reached at 7:45 a.m. Tuesday. The average of November minimums is 49.9.

The official forecast issued yesterday is: Fair with moderate temperature Thursday and probably Friday.

The peak of the cool wave passed with the dawn of today, according to bureau prediction.

SAN BERNARDINO VALLEY PREPARES SMUDGE POTS

SAN BERNARDINO, Nov. 23. (Exclusive) — The first dangerously low temperature of the winter season was recorded in San Bernardino early this morning when the mercury fell to 32.5 deg., ½ deg. above freezing, registered at the office of Dr. A. K. Johnson, local weather observer, between the hours of 5:30 and 7 this morning.

No damage was done to citrus fruits by the low temperature. However, smudge pots are already being set out in the groves and although no immediate use is expected to be necessary they will be ready if the mercury drops lower.

Smudging was not started last year until about the middle of December but this year, from all temperature indications, it will be early in December that smudgers get their first action. The low temperature was general throughout the valley.

CLOTHES CUSTOMER SOUGHT

Detectives are searching for a man who gave two asserted valueless checks to the manager of Shaffner's, Inc., clothing store at 6367 Hollywood Boulevard, in payment for a suit of clothes yesterday. He signed his name as Uriel Mortinson, and is said to have been introduced to the manager by Jack Daugherty under that name. Both checks were returned marked "Account closed," according to the clothier.

Students Happy in Thanksgiving Work for Others

Young Americans Typify True Spirit of Day

Above—Hollenbeck Junior High School Boys' and Girls' League with Thanksgiving baskets for unfortunate families.
Below—Virgil Junior High School baskets prepared for poor homes.

LOS ANGELES READY FOR HOLIDAY FEAST

Markets and Stores Report Busy Time as City Prepares for Festivities; Needy Families Will Not be Overlooked

With songs and service for the spiritual man and with feasts and sports for the physical man, Los Angeles and vicinity last night awaited the dawn of what promises to be a happy and satisfying Thanksgiving. Hurrying crowds of shoppers downtown and in the outlying business districts put the finishing touches on their purchases for the feast day. Judging from the size of the business done at the stores and market and from reports that came into headquarters of the California Retail Grocers' Association, there is going to be more than enough of the viands of the and to go around and even plenty to spare.

Churchmen of the city have been preparing for days to put on special Thanksgiving services, the backbone of this purely American holiday. The services this year promise to be more elaborate and inspiring than ever.

SHARING WITH FELLOWS

And having given a thought to the solemn purpose of the day Los Angeles will give itself over to the day's festivities and to sharing the bounties of the land with their less fortunate fellows.

A number of dinners for the poor have been planned, not alone through the recognized agencies, but in many cases through individuals. The Salvation Army has a full day of services and dinners planned. Four hundred homeless men will be given a dinner by the Army at the Men's Industrial Hotel, conducted by the Salvation Army, 127 Weller street, beginning at 1 p.m. today. Arrangements will be in charge of Col. Gooding.

At the Army's headquarters, 832 West Ninth street, there will be a dinner for 100 elderly men and women whose needy condition has been reported to the Army. Brief services will precede the dinner, the affair being in charge of Ensigns Connie Bly and E. Batchelor. This dinner will be cooked and served by the women of the Salvation Army Home League.

At Redondo Beach, Maj. and Mrs. [illegible]

(Continued on Page 2, Column 5)

Patrons Urged to Mail Before December 10

Matter placed in the mails before December 10 can be handled easily and satisfactorily, Postmaster O'Brien announced yesterday. He urged patrons of the postoffice to deposit mail before that date if possible, and to hold advertising matter until the first week in January if its value would be lessened by too early mailing.

The department is ready to handle a large Christmas mail, he said, the capacity of the service being elastic, but much more pleasing results may be obtained by advertisers if they will follow his suggestion. Particular attention will be given to announcements of sales opening on January 3, if these are brought to the Arcade substation in bundles labeled "January 3—sales announcements."

THANKSGIVING SERVICE

Among union Thanksgiving services of interest will be that to be conducted this evening at the Methodist Church in Pleasant Valley. An elaborate musical program has been arranged and the sermon will be by Rev. John Ovall.

Religious Wave Predicted for Russian People

"Just as the severity of the Czar's regime resulted in the swinging of the pendulum to the opposite extreme, which borders on confusion and licentiousness, so the present materialism and defiant atheism in Russia, so incongruous with the innately mystical and idealistic tendencies of the Slavs, will result in a religious understanding that will astound the world," said Adrian Sasha, in an address on "The Future of Russia" last night at the Hollywood Metaphysical Fellowship, 6055 Hollywood Boulevard.

But due to the present manner of educating its youth, the speaker asserted, Russia never will revert to orthodox religion, but rather adhere to universal principles, as a combination of inspiration and science, in all modes of conduct.

Mr. Sasha will give three lectures today at the fellowship headquarters and Saturday will lecture twice at the same place.

DAVIS AND RYAN RENEW BATTLE

Double-Cross Charge Hurled on McPherson Letter

Ex-Official Lays Chicanery to Chief Deputy

Statement Says Keyes Not Named in Plaint

The smoldering feud between Chief Deputy District-Attorney Davis and former Dep. Dist.-Atty. Ryan, which flared up Tuesday when Ryan resigned and hurled sizzling charges at the District Attorney's office, yesterday simmered down to a battle of statements between the pair.

Davis opened the day's battle with a charge that Ryan, investigator in the Aimee Semple McPherson case, "double-crossed" Dist.-Atty. Keyes when he addressed a letter to his chief commending his action in dismissing the charges against the evangelist.

Ryan immediately parried with the assertion that his "commendation" of the District Attorney's policy in the McPherson case was long before the sensational disclosure of the Carmel evidence against Mrs. McPherson and before she was brought to trial in charges of obstructing justice.

NOT AIMED AT KEYES

Several other statements were bantered back and forth during the day and finally Davis referred his interviewers to his statements the day previous, when he asserted Ryan was fostering political ambitions to become District Attorney. There Davis stood pat, while Ryan issued the following statements:

"My resignation plainly stated that it is Harold Davis and not Asa Keyes who is responsible for the present conditions in the District Attorney's office. I have at no time made any accusation against Mr. Keyes personally. I believe him to be ill-advised by Harold Davis. It is unfortunate that a District Attorney is held responsible for the chicanery of his chief deputy.

"JOSEPH W. RYAN."

POLITICS HINTED

When the barrage of statements was over reports that Ryan's sensational resignation from the District Attorney's office would bring a reopening of the McPherson case were found to be without foundation.

"I have turned Ryan's resignation and my reply over to the grand jury for their pleasure," Davis said. "If the McPherson case is to be reopened it's Ryan's move. If he has any additional evidence concerning the McPherson case or its handling he has the liberty of presenting that evidence to the grand jury."

Meanwhile various political rumors flew hither and yon, but Davis refused to be bothered, while Dist.-Atty. Keyes is reported hunting big game in the mountains on a fourteen-day leave of absence.

LONG BEACH FIRE BRINGS HEAVY LOSS

Craig Shipyards Building Burns in $70,000 Blaze; Sailor Hurt, Then Jailed

By a "Times" Staff Correspondent

LONG BEACH, Nov. 23.—The machine shops and foundry of the Craig Shipbuilding and Tool Company, at Water and Broadway here were fully destroyed by fire tonight with a total loss estimated at close to $70,000.

The fire was a three-alarm affair, one of the largest in the history of Long Beach. By the time the fire-fighting equipment had arrived the entire structure was in flames.

Although the estimated damage of approximately $70,000 was considered correct, George Craig, a member of the firm, said, "It is impossible tonight to determine the exact amount of damage." It is understood that valuable oil-well tools, lathes and patterns were destroyed in the blaze.

The origin of the fire is unknown, but it is thought to have started from molten metal in the casting portion of the shops.

One casualty, a sailor, F. S. Dobie of the U.S.S. Mississippi was reported. Dobie was near the scene of the fire and rushed into the blazing building. He was removed to a hospital with burned hands and later booked at the police station on a charge of intoxication. It is probable that he will be turned over to the naval patrol from the battle fleet today.

The Lancer

by Harry Carr

HARRY THAW'S wild outbreak in the cafe of the delectable Evelyn is one more chapter of a black scandal of the American courts.

It would puzzle any native-born to explain to a questioning foreigner justy why this wild and violent man is at liberty.

Why, for that matter, he was not hanged twenty years ago.

SECOND-HAND CLOTHES

The morale of the army is not being improved—says the inspector-general—by the fact that the soldiers have to wear second-hand clothes, left over from the war.

Our army is one of the best in the world; and the shabbiest. No soldier can feel any pride in the service when dressed in overalls.

WINTER TOURISTS

There are winter tourists not on the hotel registers.

One lone ring-neck duck has just appeared at Westlake Park for his fifth consecutive winter. Every day at dawn the wild ducks come in to spend the day at the park; at nightfall they are on their way again.

A NEAR PRINCE

Although the Paris correspondents are shocked that Dorothy Cruikshank Cochrane, the American heiress, should have married a Balkan prince whose title doesn't seem to hold water, my personal opinion is that she has made a good bet.

A bogus prince is in every way more satisfactory than a real one. For one thing, they look more like princes; and, further than that, they have to behave better.

All the blushing bride has to do is occasionally to finger the Almanac de Gotha in a meditative manner.

Then, again, it is barely possible that the rich American young lady married the person because she really liked him. Such things have happened.

ONLY AMERICANS

I don't see where there is much chance for the stricken districts of Vermont to get any financial help in their dire emergency. After all, they are only Americans.

A CHARMING COUNTRY

New Zealand has reared up its head in protest against being lumped with Australia as "Australasia"—being neither Australia nor Asia.

Recently there came to Los Angeles the most traveled gentleman I have ever known. He had been to every spot on the map—two or three times. He said that the most interesting and charming places in the world were South Africa and New Zealand.

Health Address by Lovell to be Omitted Today

There will be no talk by Dr. Philip M. Lovell in the Manufacturers Exhibit today, this being Thanksgiving, and the displays will be closed all day. The talks will be resumed next week.

Mrs. Maybelle Wyman will have her usual cooking class in the food demonstration room of the exhibit tomorrow at 1:30 p.m. The room is completed and makes an attractive auditorium with room for 800 persons.

PHONE-PHOTO EXPLANATION

Methods used in sending pictures over telephone circuits were explained last night to the members of the journalism class of the University of California in Los Angeles extension division, and their instructor, Orlando Northcutt, at the telephotograph department of the Pacific Telephone and Telegraph Company at 740 South Olive street.

CLUB TOLD CRIMINAL WINS

U.S.C. Law School Dean Says Majority Never Caught and of Those Arrested Many Escape

Despite proverbs about what is supposed to happen to the person who commits a crime the country suffers from "crime waves," and one of the reasons is lack of information about causes and treatment of crime, in the opinion of Dean Justin Miller of University of Southern California law school.

In a talk before the City Club yesterday, Dean Miller told his hearers that regardless of the advisability of saying so, "the 'criminal' does win, because a great majority of them never are apprehended, and a great number of the apprehended never are brought to trial." He mentioned politics and sentiment as two great outside elements entering into treatment of apprehended criminals.

POINTS OUT PROBLEM

It is in the problem of the administration of criminal laws that we have our greatest puzzle and the greatest opportunity for improvement," he said. "Much of the trouble is due to a lack of training and understanding and to the selection of those who administer the laws."

"In view of what is going on in the District Attorney's office just now, Dean Miller's remarks were most interesting." President Hugh Pomeroy of the club, commented in concluding the luncheon meeting.

"The present generation of lawyers," Dean Miller said, also in his address, "has evaded its responsibilities toward remaking criminal law."

He explained criminal law as principally for the protection of some institution, such as, formerly, the church and, typically, the family.

"When we value an institution highly, we enact and enforce laws protecting it with enthusiasm and when we come to hold it in less esteem it is not so much the object of protection and laws concerning it are not so well enforced.

SUGGESTS METHODS

"The first of our present problems is a restatement, a reclassification and re-expression of our determination of criminal law."

Out of recent years' crime waves,

(Continued on Page 2, Column 6)

THANKSGIVING GREETING GIVEN TO LOS ANGELES BY PASTORS

We the undersigned clergymen of Los Angeles representing many religious denominations unite in extending our warm greetings to our fellow citizens and thank our Heavenly Father for His many blessings, material and spiritual.

We realize the blessing and the privilege of living under the Stars and Stripes. We would keep alive the fundamentals of American freedom and democracy. Differing in some religious convictions, we are yet able to agree in many things.

We realize that if America is to endure and if religion is to prove worthy of its place in the hearts of humanity, it is our duty and obligation to feel kindly one toward the other and to manifest the spirit of goodwill and of peace to our fellowmen. There can be no world peace until peace reigns in the hearts of all the members of the human family. Therefore we unite in expressing to our fellow-citizens of all faiths our best wishes for a happy Thanksgiving and invoke the blessing of our common Father upon them all.

RT. REV. W. B. STEVENS,
RT. REV. JOHN J. CONATY,
RABBI EDGAR F. MAGNIN,
REV. DR. EDWIN P. RYLAND.

NEW NAVAL PLANE SUCCESS

Craft Built for Battle Fleet Meets All Acceptance Requirements and Sets Mark in Take-off

Signal advancement in the air arm of the battle fleet was assured yesterday with news from the Navy Department that the first of the 130 new Vought Corsair fighting-observation planes has successfully passed all acceptance tests. The new Voughts, to be known officially as type 02U, are said to be superior at high altitudes to any other fighting plane in existence.

A new world's record for seaplane take-off was established by the test Corsair, flown by Lieut. John W. Iseman, U.S.N., in getting off with a full load in five seconds. In the same flight the craft made a speed, while fully loaded, of 153.5 miles an hour. The Corsairs are powered with the new Pratt & Whitney 425-horsepower air-cooled engine and will replace, on all battleships and cruisers, the UO-type shipboard fighters and spotting planes now in general use. The 130 planes will represent an expenditure of approximately $2,500,000.

A closely guarded feature of the Corsairs is their method of machine-gun emplacement, a secret of the Navy, whereby the guns shoot forward but not through the propeller, as at present in fighting planes. As a result, the complicated machinery of synchronizing the flight of bullets with the movement of the propeller has been eliminated. By the new method, it is reported, new navy fighters will have as many as five machine guns, all capable of being fired in a simultaneous burst.

Plans also are under way for the giant new aircraft carrier Saratoga, commissioned at Camden, N. J., on the 16th inst., to proceed directly here to join the battle fleet on her shakedown cruise, providing for her arrival in late January rather than in March, as originally scheduled.

The new move is contemplated to give the aircraft squadrons basing on the Saratoga much-needed experience operating directly with the fleet, so that they will be in complete co-ordination with other fleet arms during the Hawaiian maneuvers next spring and summer.

POOR PA

BY CLAUDE CALLAN

"He's awful upset because I got hungry and eat [illegible] she was savin' sandwiches for Betty's

(Copyright, 1927, Publishers Syndicate)

AUNT HET

BY ROBERT QUILLEN

"I've been keepin' my blackberry wine on the sideboard this week, where Pa could get at it. He's sneakin' it, little at a time, and by next week I can break the news that I need a new coat."

(Copyright, 1927, Publishers Syndicate)

Boy Charged With Killing Civil War Veteran During Burglary

SUSPECTED IN SECOND DEATH

Sixteen-Year-Old Youth Tells of Robbery and Fight

Captured in Chino Following Escape in Hail of Lead

Denies Part in Murder of Other Long Beach Victim

By a "Times" Staff Correspondent

LONG BEACH, Nov. 23.—Charged with the murder of Frank E. Fisher, aged Civil War veteran, on September 6, last, Richard Robert Haver, 16 years of age, was taken into custody by Detectives Sergeants Smith and Alyea in Chino late today.

The lad confessed attempting to burglarize Foster's house, according to the officers, and admitted that he struggled with the old soldier, pushing him through an open door. Young Haver expressed the opinion that Foster landed on his head on the sidewalk outside, and that his skull was fractured by the fall.

The youth is said by police to have admitted burglarizing several houses in the neighborhood of the one in which O. B. Hartman was murdered, but denied his guilt of the slaying.

LINKS IN EVIDENCE

The arrest yesterday of Ralph A. Matthews, 28-year-old sign painter of Los Angeles, the recovery of a watch stolen in one of the long series of burglaries laid to the door of the youth, and the questioning of a woman, gave police sufficient evidence, they said, on which to base a complaint charging young Haver with the murder of Foster. Whether he will be charged with the slaying of Hartman, who was attacked in his house by a burglar on September 26, last, depends on the results of further investigation, police said.

Haver, son of a wealthy Los Angeles man, was caught on the morning of September 27 in the police net set to catch the "pants burglar." He was discovered driving an automobile in the residential district where the burglar-murderer had operated. When Patrolman Chickering attempted to stop him, the youth fled in the machine, amid a hail of bullets from the officer's revolver. An hour later he was arrested by Patrolman Hastings. The boy was on foot.

THEFT CONFESSED

At the police station he confessed to the theft of the automobile he had been seen in an hour before and told officers where he had abandoned it. It was found riddled with bullets. The capture of the boy occurred two hours after Hartman had been attacked in his sleep by a burglar.

Charged with grand theft, young Haver later was sent to a boys' school at Chino, where police went to arrest him this afternoon.

Foster died as a result of an attack by a burglar whom he surprised in his home at 3 o'clock in the morning. The old man apparently was struck on the head by the intruder and was hurled through an open door into a garden. He died at a local hospital two hours later. Foster's was only one of a number of homes entered by a burglar that night, police records show. A watch taken in a burglary committed the same night in the next block, is said by police to have been the clew that led to Haver's arrest. It is contended by police that all these burglaries, including the one which ended fatally for Foster, were committed by the same person.

STRUCK ON HEAD

Hartman, second victim of the "pants burglar," was struck on the head while he slept in bed at his home, 1726 Lime avenue, on the night of September 26. Hartman regained consciousness about 5 o'clock in the morning, and finding himself lying in a pool of blood, awoke the household. Police, who were called, found Hartman's pants, with $4 missing from its pockets, on the lawn outside the house. It is believed by police that the burglar, working in Hartman's bedroom, was startled by Hartman's movements in his sleep, and attacked him, fearing he would awake and spread the alarm. Hartman died at his home ten days after the attack.

The operations of the "pants burglar" and the brutal attacks on Foster and later on Hartman, aroused Long Beach as no crime has aroused it before. Delegations of irate citizens demanded of the City Council that something be done to capture him and the Council finally authorized a reward of $500 for his arrest and conviction. This reward was supplemented by one of $150, offered by the local post of the Grand Army of the Republic, of which Foster had been a member.

PANTAGES FAMILY TAKES THE AIR

Phrase Has New Meaning in These Swift-Flying Days

Thanksgiving Ride

Left to right—Carmen Pantages, Mrs. Alex Pantages, Alex Pantages, Dixie Morton, Lloyd Pantages.

ALEX PANTAGES'S son Lloyd and daughter Carmen got him up in the air yesterday for the first time in his life. Intimate friends of the theater magnate have long known that his pet passion is speed. If he bought a motor car it must be the fastest of its kind. When a faster one came along the old one was chucked into the discard and the Pantages family moved a bit faster in the speedier one.

Several days ago Mr Pantages announced that the family would spend Thanksgiving in San Diego and attend the races at Tia Juana. It was to be a motor trip but the young heir and heiress got their heads together and decided that they would much prefer to travel by air. The mother was not so enthusiastic at first, but yielded to pressure and, by a vote of three to one the motion for an air voyage was carried.

When the vaudeville chieftain realized that opposition was futile, he chartered the Maddux air liner, invited John W Considine, Jr., and Dixie Morton, and the party took off at 3:30 p.m. yesterday, bound for San Diego. It included Mr and Mrs. Pantages, Lloyd and Carmen Pantages, Mr. Considine and Miss Morton. They will attend the races at the border town today and return to Los Angeles tomorrow again by air.

Radio Amateurs Protest Limits

A chain radiogram protest to be sent by all radio amateurs in the country to Senator Shortridge, protesting against further limiting of the present air band for amateur operators, was started last night at a meeting at the home of Robert F. Parrish, 5155 South Gramercy Place.

The amateurs declare that with present restrictions they do not interfere with commercial or government stations and that since conditions are crowded as they are it would be impossible for them to operate at all in a more limited band.

They also protest against putting amateur operators of other countries on the same band, which is proposed and which they contend would make amateur conditions impossible. About twenty-five operators attended the meeting. Further steps will be taken at a meeting to be held next Wednesday night.

Engineer Asks for Aid on His Peat Fire Plans

A request to employ a group of twelve men, transmitted to the Council yesterday by the Board of Public Works, indicates that progress is being made by City Engineer Shaw on his plans to extinguish the West Adams peat-bed fire.

The report states there has been a conference by the Health Department, the City Attorney, a representative of Anita Baldwin, the owner, and City Engineer Shaw and that whatever the outcome of the matter, authority to employ a foreman, a carpenter, a pipe fitter and nine laborers should be granted. The money already is available, the Council having appropriated $14,000 for the purpose.

FIVE MORE TO TOIL ON ROCK PILE

Judge Bullock Assigns Fathers to Year of Labor for Neglect of Children

Additional help was assigned the foreman of the city's newly created rock pile yesterday when Municipal Judge Georgia Bullock sentenced five fathers to a year each at hard labor for failing to provide for their children.

Following are the latest additions to the city pay roll as a result of the magistrate's sentences:

Albert C. Lund, 42 years of age, of 1666 West Fifty-fourth street; Leonard O'Hartnett, 36, of 1416 Griffith avenue; Rene Le Brun, 38, of 2104 Rome Drive; Wesley Holson, 21, of 1430 Crown Hill, and Wallace Haymes, 28.

Deputy City Prosecutor Ida V. Wells, who prosecuted the five defendants, recommended a straight jail sentence in each case so that offspring of the men might receive the usual $2 per day for the duration of their sentences. Recently the City Council appropriated $4000 to go toward the support of such children.

In imposing sentence, the court said others of the kind may expect no leniency if convicted in her department for similar offenses.

To date Judge Bullock has sentenced ten fathers to a year's work on the rock pile.

HUNT BEGINS FOR MISSING EXPLORERS

Colorado River Expedition Silent Week to be Sought by Government Planes

Alarmed over the silence surrounding the Pathe-Bray Colorado River expedition which embarked two weeks ago for a perilous trip down the gorge of the Colorado from Green River, Ariz., governmental authorities started preparations to send out an airplane search party for the missing navigators when they failed to arrive at Lee's Ferry, Ariz., on schedule last night.

Lieut. Burgess, commanding officer at Clover Field, received orders from Washington through Maj. Daggett, air officer of the Ninth Army Corps Area at San Francisco, to hold his plane in readiness at any moment to leave for the Colorado wilderness area which the party is traversing.

Elaborate radio equipment in charge of Sergt. Herrick of the government signal corps was expected to keep Pathe officials apprised of the expedition's movements through Station WZAZ, in charge of Sergt. Redding, on the Painted Desert.

For the past seven days Sergeant Redding has received no word from the party and fear is felt that either the boat with the radio equipment may have been lost or that mishap may have come to the entire expedition. Relatives of the men are worried and have asked the government to search for the group.

The expedition consisting of twelve men traveling in six boats was formed for the dual purpose of filming scenes for "The Menace" for Pathe-Bray and conducting a geological survey for which purpose E. C. La Rue, formerly of the Geological Survey, was assigned to the party. Others include Leigh Smith, assistant director of the motion-picture; Devergne Barber, magazine writer, two Bray cameramen and eight experienced river boatmen.

Woman Killed by Automobile

Mrs. Emma Harbeson, 65 years of age, was instantly killed last night when struck by an automobile at Pasadena avenue, and Avenue Forty-Five. Homer Sawyer, 4216 Fountain avenue, surrendered to the police and later was released from custody.

The body of the dead woman was taken to the morgue.

Today's Bible Text

A personal prayer: Save now I beseech thee, Oh, Lord: Oh, Lord, I beseech thee, send now prosperity. Psalm cxviii, 25.

LONG TERMS GIVEN DOPE PEDDLERS

Asserted Members of Ring Severely Denounced by Judge as Peril to Society

Sentences of four and one-half years each in McNeil Island penitentiary were given yesterday to three dope peddlers who entered pleas of guilty before United States District Judge Nederer.

The three, John Lando, Charles Dotson and Joe Miceli, are declared by the government agents to be members of a powerful and notorious dope-smuggling ring that operated with headquarters in Denver and had agencies in Los Angeles Salt Lake City, San Francisco, Portland and Seattle.

Before sentencing the defendants, Judge Nederer gave a severe verbal lashing to the men, declaring they were striking at the very foundation of happiness of society by their handling of narcotics. The sentence imposed on the three is one of the heaviest on record in Federal court here.

Lando, Miceli and Dotson were captured last spring on Whittier Boulevard following a running gun battle with Narcotic Inspector Bright and other Federal agents.

CITY READY FOR HOLIDAY FEAST

(Continued from First Page)

C. Bell, division commander and his wife, will conduct services for about fifty elderly women who are convalescents at the Army's home there. The members of the Army themselves will conduct Thanksgiving services at the nine corps headquarters at noon today.

In addition to caring for the aged, holiday cheer will be provided for more than 550 lonely men and women who have no homes in which to enjoy the festive meal. A huge Thanksgiving dinner will be served at the Men's Industrial Hotel, 127 Weller street, and a program of recreation and entertainment has been provided for the rest of the day.

"The joy of this service will repay our men and women for crowding this extra work into a day when we all like to be home with our families," Maj. Bell said.

AT MIDNIGHT MISSION

Brother Tom Liddecoat's Midnight Mission expects to serve dinner to about 5000 men at 126 South Los Angeles street, beginning at about 11 a.m. Brother Tom reports that he is in need of a number of women who will volunteer to come and help serve these men. He also would like to have people who can entertain with singing or playing come down and give the "boys" a little entertainment with their turkey. People who had promised to do these things for the mission are not all going to keep their promises, Brother Tom said last night. Volunteers should telephone the mission at MUtual 6427, he said.

A number of the grammar and high schools brought the spirit of Thanksgiving into homes of the poor and needy yesterday. The Boys' and Girls' League of the Hollenbeck Junior High School packed and distributed 83 baskets, each containing the makings of a Thanksgiving dinner, to the poor of the district. The names of the deserving families were supplied by the grammar schools of the district. Each of the high-school students brought something to put in the baskets. It is a yearly custom at the school.

STUDENTS ALSO BUSY

Two other high schools put over some good Thanksgiving teamwork yesterday when the students of the Virgil Junior High School made up and packed fifty-eight baskets which the students of the Central Junior High School distributed to the poor of their district. R. L. Frasher, principal of the Virgil school, had charge of the preparation of the baskets.

Restaurants, hotels and cafes were prepared to give their patrons almost anything and everything in the line of a Thanksgiving dinner. The railroads will put on special service in their dining cars. C. L. McPaul, assistant passenger traffic manager of the Southern Pacific, reported that all trains arriving in Los Angeles yesterday carried throngs of people coming in for holiday reunions and dinners.

Travelers on Union Pacific trains on Thanksgiving Day will be served an all-western dinner, according to R. L. Reynolds, assistant superintendent of the dining car and hotel department. California ripe and green olives and Utah celery will provide the relishes and the salads will be California head lettuce and avocados. Baked California duck with Oregon apples and roast Utah turkey will be the special meat courses. Along with these for vegetables will be California artichokes and cauliflower and Idaho Russet potatoes. The dessert list includes California fresh figs, grapes, oranges and strawberries and apple pie made with Yakima (Wash.) apples.

The day's program of sports will be featured by the football games at the Coliseum at 12:30 p.m. between the Los Angeles and Hollywood High School teams and between Occidental College and Hawaii University.

A pre-Thanksgiving celebration was given last night when the Los Angeles Junior Chamber of Commerce gave a dinner to about 100 newsboys and other working boys at the chamber's headquarters. There were songs by the boys and speeches by a number of prominent citizens.

FLEET MEN TO EAT 13,000 POUNDS OF TURKEY

Thirteen thousand pounds of Thanksgiving turkey and 20,000 pounds of "trimmings" will be devoured today aboard the twenty ships of the United States battle fleet, based at Los Angeles Harbor.

The holiday repast, with 12,000 sailormen around the festal boards, will cost the Navy $10,500, according to figures supplied by Chief Storekeeper Cleland, aboard the fleet flagship California.

Approximately 75 per cent of the fleet personnel will have leave over the four-day Thanksgiving holiday, which is to be awarded in two sections of forty-eight hours each.

The big event of the week end, however, will be the football game Saturday afternoon at Troma Field, between the elevens representing the U.S.S. Pennsylvania and the U.S.S. Maryland for the championship of the battleship divisions. Dope favors "Tex" Miller's Maryland squad.

Next week the battleship divisions will be at anchor again for machinery overhaul and communication tests. During the fortnight starting December 5, however, the fleet will be at sea for the firing of night battle practice "B."

Mainsprings of watches break more often in summer than in winter, due chiefly to moisture, rather than heat.

WALL DEATH REPORT DUE TOMORROW

County Chemist to Give Result of Analysis Made of Woman's Ashes

Results of an analysis of the ashes of Mrs. Marion Hollenbeck Wall, who died from causes as yet undetermined, will be made known by the county chemist tomorrow afternoon, it was announced yesterday by Chief of Detectives Contreras of the District Attorney's office.

The chemist's report is the only outstanding feature left of the investigation into the woman's death ordered by the District Attorney's office. All those questioned have declared they know of no circumstance that would support a theory of poison.

Mrs. Wall, possessed of a fortune estimated at approximately $125,000, died at her home at 215 South Ardmore street on October 18, last, after a two weeks' illness. She left her entire estate to her third husband, Wesley Wall.

Rumors that she might have been the victim of foul play caused an analysis of her vital organs shortly after death, but no poison was found. The rumors continued, however, and an analysis of the ashes of her cremated body for possible traces of arsenic that might have been in the bones was ordered, as well as a general investigation.

Contreras received a letter yesterday intimating that information of importance might be gained by interviewing Mrs. Mary Fehl, 1891½ South Commonwealth avenue, former housekeeper for Mrs. Wall. When questioned Mrs. Fehl asserted that she had no reason to believe that Mrs. Wall died other than a natural death.

CRIMINAL WINS, SAYS EDUCATOR

(Continued from First Page)

Dean Miller said, have come crime commissions of various kinds, none of which have been comprehensive or covered the entire situation. Toward this end, he indorsed the movement to create a national government bureau to collect crime information and disburse its findings to crime-studying agencies.

The commission created by the last California Legislature consisting of seven men, and provided with $35,000 cannot possibly cover the ground laid out for it, he asserted, but it may be able to make such studies as will result in a few important laws improving administration, criminal procedure, records, pardons, paroles and probation. He solicited the support of the club for a continuing authorization and financing for this work.

President Pomeroy suggested that work along this line be done between now and the primary election by working among candidates.

FINGERPRINTS GIVE CLEW TO SUSPECT

Alfredo Garcia, recently arrested in Stockton after he had been shot down in attempted burglary was yesterday identified through fingerprints by Detective Lieutenants Beeson and Burris as a suspect who is wanted here for robbing the home of P. B. Millard, 1655 Red Cliff avenue, from which a quantity of jewelry and clothing was stolen.

He also is believed to be Alfred Pinon, who escaped from the Lincoln Heights Jail last summer. Garcia will be brought here as soon as his trial is finished in Stockton.

Presenting CHRISTMAS GIFTS for the LARGER WOMAN

PADDED SILK ROBES and NEGLIGEES
Fancy Pullman and Travel Styles
$12.95 to $45.00

KAYSER'S SLIPPER HEEL and ALLEN A
OUTSIZE HOSIERY
All New Shades
Priced $1.95 to $3.50

Imported HAND BAGS — A Most Unusual Line — Priced $5.95 to $45.00
LINGERIE — Gowns, Bloomers, Slips, Vests, Union Suits, Madeirawn Pure

FRENCH FLOWERS POIRETTE COMPACTS BOUDOIR SLIPPERS

Peterson's Gray Shop
738 West Seventh Street
between Hope & Flower

Good Values None Better

With the most perfect gums ever produced—resembles nature's own and cannot be detected by the most penetrating eye.

See This New "Porcelain-Like Process Material"

CO-ORAL ITE Plate—Contains No Rubber—Has No Taste—Lightest Plate Known $37.50

ALL WORK WARRANTED

ITECO $27.50

The new BAKLITE process adapted to Dentistry imitates your natural gums perfectly. Any shade you desire. See This Plate.

X-RAY RADIOGRAPHS—A reliable scientific method of knowing the exact condition of your teeth.

Hollywood Office
6548½ Hollywood Blvd.
Phone Offices 3384

Hecolite Plates

Almost Unbreakable—Drop it on the cement floor—stand on it—give it any test. None Better $22.50
Our Natural Forms Restoration Plates Genuine $15.50
Trubyte Teeth. Vulcanite or Rubber Plates With Guaranteed Trubyte Teeth $10.00
EXAMINATION AND ADVICE FREE

Teeth Extracted Painlessly Without Pain — NO PAIN
Porcelain and Gold Crown Bridge Work $5
Silver Fillings $1 up
Porcelain Fillings $2 up
Plates Repaired $1 up
Gas Given

DR. ZIMMERMAN
Evenings Sundays
424 South Broadway—303-304-305 Broadway Central Bldg.
Phone TUcker 2093 Open Daily, 8 to 8 Sunday, 10 to 2

Sears, Roebuck and Co.
TWO RETAIL DEPARTMENT STORES
Vermont and Slauson Aves. Telephone YOrk 1151 | Ninth St. and Boyle Ave. Telephone ANgelus 6771

Thanksgiving

WE should indeed pause to give thanks for the blessings realized through the peace, honor and friendliness of an advancing civilization.

Our
Two Retail Department Stores
Closed Thursday, November 24

—The World's Largest Store

ABSOLUTE SATISFACTION OR YOUR MONEY BACK

The Greatest Xmas Opportunity we have ever offered

Factory Purchase Sale

We have just completed the purchase of the tremendous Werner Industries, Incorporated, of Cincinnati—one of the largest manufacturers of Pianos—for less than one-half of its real value. This makes it possible for us to sell this stock of from

20 to 60% Reductions

These instruments are all of highest quality, and you probably will never have a Christmas opportunity like this. Just a small deposit puts one aside for Christmas delivery. The stock includes samples, demonstrators and

Brand New Upright Pianos & Player-Pianos

One lot of 15 of these dainty Bungalow Uprights about ½ regular price.

Sharp Cut Prices
Special Terms
$1.00 Per Week
Buys a Piano

One lot of 10 Player-Pianos and the more than 100

Your old musical instrument or radio of any kind, in any condition, taken at full market price, and pay

$55 NOTHING DOWN $135

Buys a Good Used Piano in Our Factory Purchase Sale

You Cannot Duplicate These Bargains

The following Used Pianos are outstanding values:

Used Chickering	Was $450	Now $195	
" Bradbury	Was $435	Now $105	
" Henry Detmer	Was $500	Now $115	
" Shindorf	Was $435	Now $ 75	
" Shumann	Was $400	Now $ 55	
" Miller Player	Was $550	Now $135	
" Crown Player	Was $500	Now $110	
" Orpheus Player	Was $750	Now $165	

And many dozens of other fine makes. This stock will go fast! Come early! More than 100 fine instruments to choose from at tremendous cut prices and terms for last sale.

Buys a Fine Used Player in Our Factory Purchase Sale

The Starr Piano Co

Open Evenings Till 9 o'Clock

630 SO. HILL ST.

Open Evenings Till 9 o'Clock

esenting
MAS GIFTS
r the
R WOMAN
OBES and NEGLIGEES
ns and Travel Sets
to $45.00

ER HEEL and ALLEN A
E HOSIERY
New Shoes
$1.95 to $3.50

LINGERIE
Gowns, Bloomers, Slips, Vests
Union Suits Moderation Priced
COMPACTS, BOUDOIR SLIPPERS

erson's
Gray Shop
Street
lower

alues None Better
ver produced—resembles nature's
d by the most penetrating eye.
in-Like Process Material"
$37.50
ALL WORK WARRANTED
The new BAKLITE process
adapted to Dentistry.
tates your natural gums so
fectly. Any shade you d
sire. See This Plate
RADIOGRAPHS—A reliable
method of knowing the exact
your teeth.
ese are prosthetic creations for
dentists charge for ordinary rubber plate
Teeth Extracted Painlessly Without Pain
NO PAIN
Porcelain and Gold Crowns, Bridge Work
Silver Fillings $1 up
Porcelain Fillings $2 up
Plates Repaired $1 up
$5
Gas Given
RMAN
Evenings Sundays
Broadway Central Bldg.
Store Hours, 8 to 6 Sunday, 10 to 12

ave ever offered
chase Sale
ated the purchase of the
Industries, Incorporated, of
e largest manufacturers of
one-half of its real value.
e for us to sell this stock at
% Reductions
of highest quality, and you prob-
Christmas opportunity like this.
ns aside for Christmas delivery.
es, demonstrators and
ew Upright
Pianos
One lot of 10 Players formerly sold for more than $900.
WN $135
Buys a Fine Used Player in Our Factory Purchase Sale
gains
low $195
low $105
low $115
low $ 75
low $ 55
low $135
low $110
low $195
noCo.
Open Evenings Till 9 o'Clock

TRADE SCHOOLS PLAN MEET HERE

Vocational Experts to Talk Shop December 17-20

Program of Conference Will Cover Wide Range

Dates and Topics Announced; 3000 Delegates Due

What vocational training has done for the youth of the country in the past twenty years and what it hopes to do in the future will be the subject of discussion at the American Vocational Association's second annual convention to be held here December 17 to 20, at which 3000 delegates from every State of the Union and several foreign countries will be present.

Among the men of outstanding interest in this branch of education are A. W. Crawford, director of vocational education, Canada; A. Frigon, general director of technical education, Province of Quebec; M. M. Cline, Bureau of Education, and Lucile R. Allen, Federal Board for Vocational Education, both of Washington; R. O. Small, State Director of Vocational Education for Massachusetts, and many other educators of distinction from the trade and technical schools of the country.

TO COMPARE NOTES

The general and the sectional meetings will bring together men and women engaged in the teaching of vocational vocations, as well as those who are out in the world and have the vocational business viewpoint. The list of members includes Federal representatives from the Census Bureau, deans and heads of great business institutions.

Sessions will open with a visit to the Frank Wiggins Trade School, Metropolitan Part-Time Continuation School and to agricultural departments of the schools in the Los Angeles city district.

Delegates will attend a banquet in the Biltmore ballroom Saturday evening, at which Edwin A. Lee, president of the American Vocational Association, will preside. Mexico will be represented by M. J. Bernard of Mexico City, director of vocational education; Canada by A. W. Crawford, director of technical education; Hawaii by Jesse R. Cosen, director of vocational education, and the United States by J. C. Wright, director of the Federal Board for Vocational Education.

TOPICS AND SESSIONS

Trade education will be discussed in the Biltmore ballroom on Monday morning; agricultural education will be in session in the auditorium of the Los Angeles Public Library on Friday from 9 a.m. to 4 p.m.; commercial education will hold its sessions in the Belmont High School on Saturday and Monday mornings; industrial education in the foyer of the Biltmore on Saturday morning; technical teacher training in the private room of the Clark Hotel on Friday morning; vocational guidance in Room 9 of the Biltmore Saturday morning; home economics on Friday morning at the ballroom of the Biltmore; civilian vocational relations in Room 7 of the Biltmore on Saturday morning, and part-time education at the Metropolitan Vocational High School on Monday afternoon.

Entertainments have been arranged for both men and women delegates. These include school trips, sight-seeing trips, visits to moving-picture studios and to other places of interest in the city and surrounding country.

FIRE CHIEF KILLS ENGINEERING ORDINANCES

Measures Building Board Should Have Duties Given to Mechanical Body

Two ordinances adopted by the council last week investing the Board of Mechanical Engineers with additional powers were vetoed yesterday afternoon by Fire Chief Engineer Eryer with the statement that he believes the board should be abolished and its duties assumed by the Board of Building and Safety Commissioners.

The matter will come before the council tomorrow morning, probably being referred to committee. After a fight, in which the political aspect of the board was an issue, the council adopted the ordinances by a vote of 8 to 4 and 8 to 5.

Under the new City Charter, the board was left with supervision over the boilers and elevators outside of oil fields. The two ordinances were passed to give the board authority over oil fields and elevators and to allow the board to accept certificates of competency from deputy State inspectors.

Chief Eryer made the point that it would be better to divide the functions which would very properly be under the jurisdiction of the Board of Building and Safety Commissioners. The council went fully into the matter, studying the charter and various ordinances at length.

Comedian and Actress Wed in Hollywood

Hollywood's bachelor comedian became a benedict yesterday morning when the marriage of Neal Burns, who for eleven years in the role of married life, and Miss Dale Fuller, former musical comedy star, was solemnized at the Church of the Blessed Sacrament in Hollywood.

The wedding, which was the culmination of a six months' courtship by Lloyd Ingalls, was solemnized by Father Welch. Eddie Barry, brother of the groom, was best man, and Miss Mook bridesmaid for both the bride and the groom. The honeymoon will be largely a business affair, as acting in different comedies will keep both the bride and the groom busy for several weeks. Burns now is appearing in a comedy of a young man trying to get married. The bride is appearing currently in a Mack Sennett comedy.

After the honeymoon the couple will reside at their home on Molly Drive, Hollywood.

Y.M.C.A. MAN TO SPEAK

Paul Hanly, managing editor of Boys' Life and Boy's Work, secretary of the world's committee of the Young Men's Christian Association, will give an address on "Boys of the World" next Tuesday at luncheon to be given in his honor at the Y.M.C.A., 715 South

BROADWAY • HILL • AND • SEVENTH • "ONE • O'CLOCK • SATURDAYS

REMNANT FRIDAY AT BULLOCK'S

Deep-savings-on-gifts-the-last-Remnant-Friday-before-Christmas

A Splendid opportunity for Boys and Young Men

Students' Suits $7.25

A limited group of 100 Suits reduced in price from regular stock for a Remnant Friday clearaway at Bullock's Store for Boys.

Two groups of suits are included—all broken sizes—not all styles in any one size—a splendid chance for any boy who can be fitted.

First:—Suits with coat, vest and one pair of long trousers in sizes 16 to 20 only—reduced to $7.25.

Second:—Suits with coat, vest, long trousers and knickers in sizes 6 to 15 only, reduced to $7.25.

Remnant Friday—at Bullock's Store for Boys—Fifth Floor.

"Remnant Friday at Bullock's!" A Bullock planned event of double significance! One that offers generous savings on remnants throughout the store and on specially selected gift items as well! Those who take advantage of its Christmas gift opportunities would effect savings worthwhile.

Savings on Christmas Gifts! On Holiday Apparel! On things for the Home! For the children! For men and boys! Savings on Necessities, Novelties and Luxuries! All Remnant Friday Priced! Merchandise of merit, which should cause enthusiastic buying at Remnant Friday prices.

Consult gift lists! For Bullock's Remnant Friday way is the way to make your Christmas money buy gifts for a larger circle than ordinarily. More Gifts—better gifts—in this Bullock planned event—a Remnant Friday that anticipates Christmas! For instance, articles such as these, Remnant Friday Priced!

Street Floor:

Perfume—720 bottles of French Perfume, $1.75 each! "L'Extase," enchanting bouquet odor, two ounce bottle, gift package! Perfumes—Bullock's Street Floor.

Toilet Sets—50 three-piece Lustre Pearl Amerith composition Toilet Sets, Carleton pattern. Maize, rose, blue, white. Long handled mirror, good bristles, brush and comb, set, $8.50. Toiletries—Bullock's Street Floor.

Gloves—800 pairs Women's Kid Gloves, novelty cuff and bandolette styles. Black, white, beaver, brown. Incomplete size range, Remnant Friday, $2.50. Also 600 pairs Novelty Fabric Gloves, 95c pair. A special group of silk gloves at Half Price! Gloves—Bullock's Street Floor.

Greetings—1000 boxes containing 12 beautiful Christmas cards with lined envelopes, Remnant Friday, 50c box. Stationery—Bullock's Street Floor.

Ribbons—Remnants such as gifts may be fashioned of! Satins, moires, plain and fancies. To make the assortment ideal many yards in addition to remnants taken from regular stocks and Remnant Friday priced at Half. Ribbons—Bullock's Street Floor.

Stationery—Cranes, Hurd's Stationery of fine quality in soiled and broken boxes, Half Price. Also some Leather Novelties, including a few desk sets, Half Price. Stationery—Bullock's Street Floor.

Sportswear Dresses $18.75—75 in silk, wool, velvet and jersey combination. Women's sportswear styles, typical of Bullock's Sportswear Store for Women—Street Floor.

Remnant Friday Prices on Fine Books Ideal Gifts!

"The Book of the Indian"—by Hamlin Garland, illustrated by Frederick Remington, America's greatest landscape artist, with 40 full color and black and white illustrations. Fine paper, beautiful print. Handsomely bound, boxed. Remnant Friday, $2.50.

"Spanish Missions of the Old Southwest" by Cleve Hallenbeck. 128 illustrations make this the most complete pictorial record of the Old Missions. Finely printed on special paper, beautifully bound, boxed in slip case, a gift volume of remarkable value and beauty. $2.50 Remnant Friday.

"Stalking Big Game with a Camera"—by Marius Maxwell. The Africa of "Trader Horn," great game herds in their native haunts. 77 sensational pictures. Handsome bound and boxed. A book every sportsman and lover of adventure will like. $2.50 Remnant Friday.

The last of the Wallace Nutting Books. 100 copies Remnant Friday at Remnant Friday prices. Titles include "Pennsylvania," "New Hampshire" and Maine." $1.75 Remnant Friday.

Book Section—Bullock's Hill Street Building

Second Floor:

Silk Remnants!—desirable, fashionable silks for every sewing need! Velvets, Metal Cloths, Satin, Crepe de Chine, Taffetas! Usable lengths! Remnant Friday Priced! Silks—Bullock's Second Floor.

Lace Remnants!—Venice, Alencon, Chantilly, Lingerie laces and tulle. Metal lace, embroidered bands and braids, desirable for making holiday gifts. Also short lengths of furs. Remnant Friday priced. Trimmings, Bullock's Second Floor.

Wool Remnants!—Up to 3¼ yards to the piece! Hundreds of yards for coats, dresses, sports suits, Remnant Friday at Half! Woolens—Bullock's Second Floor.

Linens!—Fine linens in Bullock's Linen Room Remnant Friday priced! 50 inch Linen Damask Cloths with woven borders in gold, blue or red, $1.95 each. Linen Sets, $2.25, $4.35, $5.95. Linen Crash Napkins, pink or lavender borders, $1.45 dozen. Hemstitched Linen Damask Tea Napkins, 14 inch size, six for $1.48.

Heavy hemstitched Linen Sheets, 72x108, Remnant Friday, $10 a pair. Size 90x108, pair $12.00.

Remnant Friday prices on soiled Pattern Cloths, 54x54 inches to 2x4 yards. Odd dozen and half dozen lots of linen napkins. Table Damask remnant lengths. Several very fine larger size Irish Cloths, underpriced. Bullock's Linen Room—Second Floor.

Gift Towels—Acceptable Christmas gifts! Spanish embroidered Linen and Porto Rican Towels, $1.00 each. Belgian Appliqued Linen Towels, $1.25 each. Towels—Second Floor.

Third Floor:

Furs!—ideal gifts. Greatly reduced. Opportunity to get a real fur for a little money! Note: 1 pair Red Fox Scarfs, $95.00 pair. 1 Natural Silver Fox Scarf, $75.00. 1 Natural, 1 Silver Fox Scarf, $85. 3 Hudson Seal Scarfs, $35.00. 1 White Caracul Jacquette, at half, Remnant Friday price, $82.50. 2 Black Fox Scarfs, $25 each. Furs—Bullock's Third Floor.

Dress Hats, $5.00—the smartest of hats, styled of Metal, Velvet, Felt, Velours Soleil, Silks. A fraction of original worth, Remnant Friday at $5.00 each. Millinery—Bullock's Third Floor.

Misses' Dresses—two exceptional Remnant Friday groups at $14.95 and $21.00. Satins, crepes and georgettes. Evening models in Taffeta and Satin. Special opportunity. Misses' Section—Bullock's Third Floor.

Lower Price Dresses—100 silk dresses at $10.00 each! Satin crepes, velvets. Street and afternoon styles 200 dresses at $12.75 each. Sizes 14 to 18 and 36 to 46. Lower Price Dresses—Bullock's Third Floor.

Satin Dresses—A special group at $22.00! Also velvet and velvet and metal combination for street, georgette and velvet combinations. Also day and evening gowns, satin, chiffon and beaded georgettes. $22.00. 30 satin and crepe street dresses at $18.00. Women's Fashion Sections—Bullock's Third Floor.

Third Floor Continued:

Coats, $18, $23—Velveteen, sports wool coats, dressy wool coats. Black and colors. Remnant Friday, $18, $23. Women's Fashion Sections—Bullock's Third Floor.

Felt Hats, $3.00—Cloche, brimmed, off-face, silhouette styles. Black, tan and smart colors. Styles suitable for immediate wear. Remnant Friday, $3.00. Lower Price Millinery—Bullock's Third Floor.

Fourth Floor:

Silk Lingerie—50 Crepe de Chine Chemise at $1.95. Crepe de Chine Step-ins, $1.95. 50 hand made Philippine White Nainsook Gowns, $1.00. 50 Voile Step-ins, Pastels, $1.00. 100 Suits Cotton Crepe Pajamas, $1.25 suit. Baronet and Bettina Satin Costume Slips, $1,95. Silk Lingerie—Bullock's Fourth Floor.

Corsettes—400 Girdles and Corsettes, $1.95. 300 Corsettes and Girdles, $2.95. 200 very fine models in Girdles and Corsettes at ½ price. Corset Section—Bullock's Fourth Floor.

Sweaters—Women's Slipover Sweaters in wool and rayon—some with student collars! Remnant Friday, $3.95. Sweater Section—Bullock's Fourth Floor.

Blouses—25 crepe de Chine Blouses, greatly reduced, Remnant Friday, $1.95. Tailored and semi-tailored silk blouses, smart styles and colors, $5.95. Blouse Section—Bullock's Fourth Floor.

Home Frocks—Tub silk and printed Dresses, small all-over designs on dark grounds. Sleeveless and short sleeve styles. Size limited to 14, 16, 18 and 42. Remnant Friday, $4.95. House Dresses—Bullock's Fourth Floor.

Smocks—25 plain cotton pongee smocks, also cretonne and printed cotton trimmed broadcloth smocks. Remnant Friday, $1.95.

Aprons—Uniforms and maids' aprons, collars and cuffs, Apron Dresses, 75c each. Small size House Dresses, $1.00 each. Aprons, Home Frocks—Bullock's Fourth Floor.

Shoes—600 pairs of short lines. Incomplete range style. Pumps, Step-ins, Straps and Ties. Many types, fractionally priced Remnant Friday at $5.85. Shoe Section—Bullock's Fourth Floor.

Underwear—480 Women's Athena Cotton and Lisle garments. Vests, Corset Covers, Union Suits, Remnant Friday, 85c each. Incomplete style and size range. 50 Glove Silk Vests in light blue only, $1.00 each. Kayser 1-star quality Vests, built up shoulders, white and flesh only, $1.95 each. Knit Underwear—Bullock's Fourth Floor.

Fifth Floor:

Collegienne Suits—Wool Jersey suits and ensembles in two-tone effects in tans, blues and browns. Sleeveless Jersey Jumpers with matching jersey coat. Remnant Friday, $12.50. Collegienne Suits—Bullock's Fifth Floor.

Collegienne Dresses—of wool jersey and covertine. Some of velveteen. Incomplete range of sizes 13, 15 and 17. Remnant Friday, $13.00. Collegienne Dresses—Bullock's Fifth Floor.

Collegienne Hats—Mostly Felts. A few of velvet and satin. Droopy rims, off-face, cloche shapes. Tan, copen, royal, green, black. Remnant Friday, $3.45. Collegienne Hats—Bullock's Fifth Floor.

Collegienne Footwear—200 pairs of Pumps and Oxfords, incomplete range of styles and sizes. Remnant Friday, $4.85. Collegienne Footwear—Bullock's Fifth Floor.

Girls' Hats—Felt and Velvet combinations. All Velvet. Also Duvetyn. Small, poke, rolled brims. Sand, red, chestnut, black. Combinations. Remnant Friday, $2.95. Girls' Millinery—Bullock's Fifth Floor.

Girls' Bloomers—Silk and wool knitted bloomers in odd colors and sizes for girls from 10 to 16. Colors mostly tans and greys. Remnant Friday, Half Price. Girls' Knit Underwear—Bullock's Fifth Floor.

Girls' Gowns—100 Philippine Night Gowns suitable for Christmas gifts. Sizes 8 to 18. Remnant Friday, $1.00 each. Girls' Muslin Underwear—Bullock's Fifth Floor.

Girls' Dresses—A great variety of girls' wool and silk dresses in plain colors and plaids. Sizes 6 to (large) 14. Remnant Friday, $7.95. Remnant Friday Price on a group of girls' cotton dresses, knickers, middies and skirts. Girls' Dress Section—Bullock's Fifth Floor.

Girls' Sweaters—Coat and slipover styles in sweaters in good range of colors. Sizes 30 to 36. Remnant Friday, $3.95. Remnant Friday prices on sweaters for the 2 to 6 year old, too. Girls' Sweater Section—Bullock's Fifth Floor.

Children's Shoes—100 pairs of high tan shoes, hand turned, styles suitable for school wear. Remnant Friday, $3.85 pair. Girls' Shoes—Bullock's Fifth Floor.

Children's Woolen Gloves—incomplete styles and sizes range in children's woolen gloves; red, tan, blue and brown. Remnant Friday at Half marked price. Children's Gloves—Bullock's Fifth Floor.

Dolls—just in time for Christmas selections. 125 dolls at Half Price! Baby Dolls, French Dolls, Dressed Dolls. Various sizes. Small assortment. Early selection advisable! Dolls—Bullock's Fifth Floor.

Doll Houses—completely furnished Doll Houses. Also furniture sets for doll houses. Doll beds, Half Price. Dolldom—Bullock's Fifth Floor.

Infants' Wearables—Infants' sweaters, caps, dresses, gertrudes, shoes, socks, Remnant Friday at Half Price.

Fifth Floor Continued:

Nursery Furniture—7 wicker hampers, 4 trimmed nursery baskets, 2 Gordon motor cribs, toys Remnant Friday at Half Price. Baby's Own Store—Bullock's Fifth Floor.

Tu-Tu-Six Dresses—one and two-piece wool dresses in navy and colors. Sizes 4, 5 and 6 only. Remnant Friday, $4.95. Also 25 Coats, tailored and dressy styles, $4.95.

100 Tu-tu-Six wash dresses with bloomers. Prints, ginghams and broadcloths. Remnant Friday, $1.45. Tu-tu-Six Shop—Bullock's Fifth Floor.

Boys' Blouses—all in size six. Good madras, percale, broadcloth and oxford cloth blouses. Remnant Friday, 10c each. (Size six only!) Boys' odds and ends in tams and hats of wash fabrics, 10c each.

Boys' Shirts—odd sizes in good shirts, good colors. Remnant Friday, 50c each. Lumberjacks, robes, wool pants, Remnant Friday, 50c each. Store for Boys—Bullock's Fifth Floor.

Boys' Shoes—150 pairs of boys' high shoes and oxfords in sizes up to 6. High tan shoes, Remnant Friday, $4.45. Oxfords, $3.85. Boys' Shoe Section—Bullock's Fifth Floor.

Sixth Floor:

Rugs—Braided Canvas Rugs in a good assortment of nicely blended colors. Size 18x30 inches. Remnant Friday priced at 75c each. Rugs—Bullock's Sixth Fl.

Carpet Remnants—Short lengths from plain and figured Velvet and Wilton Carpetings, 1 to 8 yards to the piece. Remnant Friday Half of regular, special prices being, $1.13, $1.38, $2.35, $2.50 and $2.75 yard. Carpet Section—Bullock's Sixth Floor.

Curtains—500 single pairs of curtains, single panels, too. Imports and domestics included. Desirable for the odd window. Remnant Friday Half Price.

Drapery Samples—$5,000 worth of sample lengths of Linen Prints, Damasks, Silks, Novelties from Bullock's Interior Decorating Studios, at a fraction of original price. ½ to 2 yard lengths. Pieces suitable for gift making. Remnant Friday, $1.00 to $10 the piece.

Colored Voile—tan, blue, green curtain voile, 36 inches wide. Remnant Friday, 10c yard. Draperies—Bullock's Sixth Floor.

Seventh Floor:

Furniture—as is, at Half Price! Such a value is most opportune! Half prices apply to odd dressers, chests, dressing tables, buffets, tables and chairs, Remnant Friday at Half Price!

Beds—a small group of wood and metal beds, Remnant Friday at $10 to $25.

Smoker Sets—for gift purposes! or for use in your own home, Remnant Friday Half Price. (as is.) Furniture, Bullock's Seventh Floor.

PUBLISHERS
THE TIMES-MIRROR COMPANY
OFFICERS:
HARRY CHANDLER, Pres. and Gen. Mgr.
MARIAN OTIS CHANDLER, Vice-Pres. and Secy.
FRANK X. PFAFFINGER, Treasurer.
DIRECTORS:
Harry Chandler, Marian Otis Chandler, Frank X. Pfaffinger, Mabel Otis Booth, Harry Carr.

Los Angeles Times

EVERY MORNING IN THE YEAR
DAILY FOUNDED DEC. 4, 1881—46TH YEAR

RALPH W. TRUEBLOOD, Managing Editor.

Average for every day of October, 1927....161,811
Sunday only average for October, 1927.....230,538
Average every day sale over October, 1926.. 4,474

OFFICES:
New Times Building, First and Broadway.
Branch Office No. 1, 621 South Spring Street.
Washington Bureau, 1317-1319 National Press Club Building.
Chicago Office, 360 North Michigan Avenue.
New York Office, 285 Madison Avenue.
San Francisco Office, 742 Market Street.
Seattle Office, 1323 White Henry Stuart Bldg.
In addition to the above offices, The Times is on file and may be found by European travelers at the office of the American Express Company, Paris.

LOS ANGELES (Loce Ahng hayl ais)

MEMBER OF THE ASSOCIATED PRESS
The Associated Press is exclusively entitled to the use for republication of all news credited to it or not otherwise credited in this paper and also all local news published here within.

The Times aims at all times to be accurate in every published statement of fact. Readers who discover any important inaccuracy of statement will confer a favor by calling attention of the Editorial Department to the error.

Bad laws, if they exist, should be repealed as soon as possible; still, while they continue in force, for the sake of example they should be religiously observed.

—Abraham Lincoln.

HARD TO BITE

The trouble is that in putting teeth into the law they usually get false ones.

KINGS AFLOAT

Five of the world's reigning monarchs have steam yachts. The rest of them will have to get away on roller skates, or as best they can.

THE CENSOR

Mussolini doesn't want Italian authors to write of love. If they try to take the passion out of Italian literature there will be little left.

BREAKFAST READY

Massachusetts will have a fish painted on the bottom of the new motor license plates. Down there a plate isn't a plate unless it has a codfish on it.

AFTER HOURS

Hospital figures show a huge preponderance of births after midnight or during the night watches. This is something the labor unions should look into.

SEEM SHORT

As a people the Scotch are among the tallest people on earth. The men average five feet nine inches. Yet from the way they talk and behave one would think they were always short.

NO SKELETON

The Smithsonian Institution seeks the completed skeleton of an American elephant. There have been many fragments found, but never a complete skeleton. No use in waiting for the Republican one to die.

STILL IN BUSINESS

A total of nearly a billion dollars will be spent this year in the betterment of American railroads. All this in spite of the competition of the motor trucks and busses. It isn't a simple thing to push a railway system out of the picture.

HOW HIGH?

A writer in Popular Mechanics says that 45,000 feet above the earth is as high in the air as man can go. But Boss Finn of San Francisco must have gone higher than that when he learned the result of the recent election in the Bay City.

RESOURCES OF NATURE

In the world there are more than 200,000 different brands of bugs and insects that prey upon trees and plant life. Yet for all that the earth is green and the jungle is mighty. Nature does a wonderful business in give and take.

PASSION FOR PUBLICITY

Over in England divorce cases are said to have doubled in number since the passage of a law forbidding publicity. In this country a good many cases seem to be started just because of the notoriety that can be gathered.

WARMING UP

Experimental farms in Sweden are using electricity to warm the soil. By getting the earth up to as high a temperature as the spring air the Swedes may have fresh lettuce in March. Maybe they think that by plowing under a crop of electric currents they can compete with Imperial Valley.

DUMB-BELLS

Equal to the request of the June bride who asked the butcher for some mince meat and stipulated that it be cut from "a nice, tender young mince," is that of the man who, when asked if he were going to the flower show, said, "No; I'm going to stay home and get it over the radio."

TWO GREAT HENRYS

Defending Longfellow against attacks by certain British critics, a writer in the London Daily Express says that although the American verse-writer was not a poet's poet, he was a poet just the same, and might be called "the Ford of poetry." But the trouble with Longfellow's product seems to be that there isn't anybody to supply spare parts.

GOLDEN CROPS

With a $16,000,000 walnut crop and a $120,000,000 citrus yield, California might reasonably be credited with something beside town lots and boosters. This $120,000,000 is almost twice the value of the precious metal taken from the earth in California's greatest gold-producing year—1853—and three times that mined in 1849.

HOW TO BE A CHAMP

W. O. McGeehan, a well-known sports writer, says in Vanity Fair that the secret of being a champion prize fighter lies not so much in brav ry as in ballyhoo, not so much in packing a redoubtable punch as in owning a high-powered press agent. "Your modern champion," he says, "is as great as his chroniclers make him." Such being the case, why doesn't Jack Dempsey hire H. G. Wells to register a come-back for him?

"LEST WE FORGET"

Thanksgiving Day is an American institution. The first shipload of colonists landed in New England in 1620. The Indians were hostile and the bleak Massachusetts shore was more hostile. Many of the colonists died the first winter. The remnant was thankful for life and, in token thereof, started the first Thanksgiving.

For some years the spirit persisted and annually the Puritans met in their chapels and returned thanks to Deity for His blessings. However, with the years came prosperity and with prosperity, forgetfulness. Thanksgiving Day ceased to function.

Then came the Dark Day in New England. In Connecticut the Legislature brought in the candles. Many thought the end of the world was at hand. With the return of the sun blossomed out Thanksgiving again.

The people remembered for years and then began to forget. The day fell into disuse. Deity was omitted from the colonial councils. When their larders were filled, Deity did not seem to be essential.

Came the Revolutionary War. Defeat after defeat was visited upon Washington's ragged army. He was finally driven with his back up against the wilderness. Then came the Battle of Saratoga. This victory revived the national Thanksgiving Day.

Thereafter the day was observed with devotion—for a period. Peace brought little seeming need for Deity and faith was almost forgotten. But with the war of 1812 came also new zest and Thanksgiving was begun anew. However, it was not for long. So soon the people forgot.

Then the woes of the Civil War burst upon the country. Failure met every sally of the Union arms. McClellan would drill but not fight. Lincoln was criticised by the North and hated by the South. The Confederacy planned a drive upon Washington to end the war. It forces had swept as far north as Harrisburg. Lincoln was on his knees before God the night before the battle of Gettysburg. England was waiting for another southern victory to intervene against the Union.

The simultaneous battles of Gettysburg and Vicksburg were fought the first three days of that fateful July. The sorrows of those days expressed the immortal oration from Lincoln on the battle ground in Pennsylvania the next November and a day of Thanksgiving was proclaimed. The celebration has continued till today.

However, there are signs of its breaking down. People are more interested in turkey than in Thanksgiving. The churches are visited by a remnant and the highways are thronged with multitudes. The perfume of feasting in the home is delectable; but the incense at the altar is ceasing.

The tragedy of King Lear is not that the old hero loses his mind, but that his daughters, Goneril and Regan, are ungracious. The tenderness of Cordelia shines like a star of hope.

Deity sends his rains upon the just and unjust and we fight over the blessings as they flow away unused into the sea. Yet He holds no grudge against us but continues to make his sun to rise upon the evil and on the good.

Trouble alone seems to keep us from becoming top heavy. We are funny folks. The Dead Letter Office reports hundreds of thousands of letters to Santa Claus on Christmas. But in all these but one letter of "Thank you" has been received. What does Santa Claus think of that?

In 1914 thousands of American citizens were stranded in Europe at the beginning of the war. Letters of credit were worthless. Congress acted in the emergency and appropriated $2,500,000 to relieve necessities. Later the names of 2000 citizens whom the government had helped an' who failed to refund the money, were published. Investigation proved the were able to pay. What did Uncle Sam think of that?

Trouble does not make people misanthropic. After the sacrifice the song began in the ancient Hebrew temple.

"Lord God of hosts, be with us yet,
Lest we forget. Lest we forget!"

A STRONG REPORT

Representing the work of a whole year done under the direction of Charles Nagel, who was Secretary of Commerce in the Taft Cabinet, the report of the Business Men's Commission on Agriculture created by the National Industrial Conference Board has been issued, and it makes very interesting reading. The report solidly backs up President Coolidge in his vetoing of the McNary-Haugen bill, tells what is the matter with the farmer and what the commission thinks should be done for him.

The business men suggest the formation of a Federal farm board to supervise marketing, the loose conduct of which, in their opinion, is the main trouble with agriculture today. They also would like to see new bank laws that would afford farmers a chance to secure loans at lower rates of interest. At the same time they stand ready to indorse any other valid scheme for farm relief so long as it does not incorporate the underlying principles which the President has declared to be "an economic folly from which this country has every right to be spared."

Legislation of the McNary-Haugen kind is attacked by the business men as unwise and dangerous. Co-operative efforts in marketing, for which the President has raised his voice on occasion, are offered by the report as sound remedies. The reduction of railroad rates on farm products is also recommended.

So far as co-operation is concerned, the Middle-Western farmers, who are the chief complainants against the present condition of agricultural affairs, might study to advantage the methods of that highly efficient organization the California Fruit Exchange, and other similar institutions in this State. These strong organizations have been developed and maintained without government aid, and should afford some sort of model to be used as a basis for the kind of farm relief which comes from the farmer himself and not from the whole nation.

NONSTOP RECORD

Britain now holds the nonstop railroad train record, with her Royal Scott, an Edinburgh express on the Midland line. This train recently ran from London to Carlisle, 299½ miles, without stopping along the way. The best record America has made in this respect is the Pennsylvania's run of 217 miles, from Manhattan to Washington. A regular train running from London to Plymouth makes no stop between those places, 225 miles apart, and runs at a scheduled speed of 56.5 miles an hour. But an airplane hitting it up to 200 miles an hour for 1000 miles makes all these train records look silly.

Where Shall Wisdom Be Found?

[Copyright, 1927, by Public Ledger]

VALUE OF EDUCATION

One of the most interesting collections of facts ever assembled to prove the cash value of popular education was given in a paper read at the recent industrial conference at Salt Lake City by President Franklin S. Harris of Brigham Young University. His most striking point, perhaps, was in pointing out that the increas in individual income in the United States has just about kept pace with the increase in the number of high-school and college students. There was practically no increase in the years from 1850 to 1870; but since 1870 per capita income has tripled, coincident with the tripling of the number of persons seeking higher education.

"Even for manual laborers, education is decidedly beneficial, President Harris finds—declaring that a study of several thousand workers in factories showed that their earning power was almost directly proportional to the number of years they attended school, the greatest difference being between those who had had only one year of schooling and those who had none. Those with a year of schooling had a 16 per cent advantage over the unschooled.

From Who's Who President Harris drew the conclusion that aside from engineers, lawyers and doctors, almost all of whom are college trained, 45 per cent of executives in metal and rubber industries, 65 per cent of bankers, 62 per cent of manufacturers, 59 per cent of capitalists, and 41 per cent of railway officials are college men. A study in the plant of the Great Western Sugar Company was also instanced; college-trained men, not necessarily graduates, rose to foremanships in three years as against eight years for men with lesser education; while of superintendents of factories, the college men were found to have attained these posts in a little more than six years while the noncollege men took fifteen years to make the same climb.

Figures compiled by the Massachusetts Department of Labor and Industry and Boston College show that the average untrained man earns $45,000 between the ages of 14 and 60; the high school graduate, $75,000 between 18 and 60 and the college or technical school graduate, $150,000 between 22 and 60.

THE PROBLEM OF MARKETING

It is evident that consumption must keep pace with production if we are to have continuing prosperity. This gives special significance to a paper read before the recent meeting of the National Association of American Manufacturers by Col. Walsh of the McGraw-Hill Publishing Company. He says that production has now outstripped consumption and that the need of the hour is for merchandising to meet and master the increasing grave problem of marketing at a profit.

We are all pleased at the great prosperity of America and are looking forward to an even greater prosperity in the future; yet there are elements of serious weakness in the situation. Too little attention is paid to the mounting volume of production which is enjoying a relative growth far exceeding the growth of population. In this country we are producing fully 60 per cent more per individual than we were twenty-five years ago.

This increase is due almost entirely to the increasing use of machinery, electrical appliances and standardization of products. We cannot keep secret such improved processes and they are soon adopted abroad; consequently all great nations are speeding up their productions and entering into great industrial combinations to glut the markets of the world. The problem ahead of us is no longer production but markets.

THAT SPORTY FEELING

A woman writer denounces the growth of the gambling habit among men of today. As a matter of fact, the men who used to sit in at a little game in the afternoon are now playing golf. Of course, there is wagering on the links, but the game is not considered a gambling one. The women with their endless round of bridge games are proportionately doing much more gambling while the men are doing less.

PROPOSED PROTECTORATE

When President Kemal of Turkey delivered his 50,000-word speech at Angora recently—an oratorical effort that required seven days for its delivery—he broke the record for long-winded addresses in more ways than one, for in an executive discourse equal in verbal volume to four fair-sized novels, he actually managed to say something. What he said was by way of divulging a secret, or at least little-known, piece of proposed diplomacy in which the United States was to bulk large. Nor is it of less significance that this scheme never came to a head.

The plan was discussed by Turkish officials in 1919, and it was that Turkey was to become an American protectorate. Turkey, one of the weakest nations of Europe, needed a powerful friend. What more potent one could she have than this country? Britain had been proposed, but to most of the influential Turks the idea of a British protectorate was unthinkable because of British hostility during the great war. But America, though she had fought on "the wrong side," would be acceptable, as she did not declare war on Turkey.

It seems that what threw the plan out of court was the firm rejection by us of the Armenian and other European mandates, and Turkey did not risk a similar rejection in her own case. Europe would have been "thrown into a ferment," as the Manchester Guardian says, "at the bare hint of such a proposal." It is just as well, therefore, that our government did not receive the invitation, which, without doubt, would have been respectfully declined, even though it would have been of a highly complimentary nature and would have voiced a most friendly feeling on the part of Turkey toward this country.

SOME JURY NEEDS

The crime conference declares that among other things the country needs better juries—not bigger or broader, but of sterner quality. The idea is that the average jury is too easily swayed by sympathy or emotion. All the machinery of the law is operated first in the interest of the accused. The jurors are easy.

PREFERENCES

By James J. Montague

At twenty-one I loved the songs
By bards profoundly melancholy—
Of maidens, prey to cruel wrongs
Because of some slight passing folly.
The stuff that Mr. Byron wrote
With woe and passion always throbbing
I ever often used to quote,
And quite as often fell to sobbing.

Some ten years later I preferred
The verse that sang of war and glory,
My heart was always deeply stirred
By any great and epic story.
I fell for Kipling very hard,
I waded patiently through Homer—
And then I dropped that noble bard
And made a favorite of Omar.

To live alone for love and vine
Beneath the sheltering palms to revel,
To read, to flirt, to sing and dine
And bid defiance to the devil.
To follow daily, day by day
The line that marked the least resistance—
I thought was quite the proper way
To spend a glorious existence.

But now I'm getting on in years
And filled with musing melancholy,
The poems which dry up my tears
Are those of happy bards, and jolly,
Who have no reason for their rhymes
Who know no literary fetter,
In these depressed and anxious times
The sillier they are the better.

(Copyright, 1927, by the Bell Syndicate, Inc.)

PEN POINTS

Howling for tolerance is merely a confession that you belong to the minority.

"You can't keep the liquor question down," says a wet politician. Nor the liquor.

Marry a clinging vine and you belong to her; marry a gold-digger and she belongs to you.

The prize optimist is now planning how to use the money he will save when the tax cut enables corporations to lower prices.

If he goes to the dentist when he should, he pays all his taxes at one time to get the pain over with.

Enemies aren't a bad lot. They don't take you hunting and then pretend you are a squirrel.

Most of the blacksmiths' anvils are silenced now, but there has been no fundamental change in sewing circles.

Americanism: Thinking the service rotten if the drug clerk doesn't seem grateful when he sells you a postage stamp.

It isn't a waste to throw hats into the Presidential ring. Usually they have become too small for the owners, anyway.

You can say this for the Navy. It takes a wonderful discipline to make a man hold in until he becomes an admiral.

Another disadvantage of the airplane is that you can't strut it down Main street and make anybody envious.

Our guess is that man first began to use cuss words when his wife addressed him in a patient-mother tone of voice.

Presidential candidates seem to have one thing in common. Each thinks he might be selected if the convention can't do any better.

Description: "This town is so dry the politicians can't use political dirt for mud-slinging."

Chicago toast: "My country! May she ever be right; but, right or wrong, let's take the histories to make her seem right."

Correct this sentence: "I loaned twelve books to friends this year," said he, "and all were brought back within a week."

Shakespeare could have saved the whole controversy had he never brought home Bacon.

An Annapolis man got $100 for killing a hootch peddler—fine, not reward.

Bill Hohenzollern has purchased two islands in a Swiss lake and probably the lake has twin beds.

A statistician notes that married man earn more money than single men, but fails to observe that they do not get it.

THOUGHTFULNESS AND THANKFULNESS

BY CHARLES COKE WOODS

It is only a step from thoughtfulness to thankfulness. The words fit well together in the atmosphere of our national Thanksgiving. We take too much for granted and let it go at that. If a neighbor or a friend should give us a hundredth part of the good gifts that nature and providence pour into our lives each day, we should consider ourselves indecently impolite if we were not heartily thankful. But we take it for granted that providence and nature will crown us and our years with goodness.

We make no vital response to nature and to providence. Of course, the sun will rise and set again tomorrow. Of course, the rains will fall in due season. We thank the gentleman at the oiling station for "free air," but what ails us that we do not give thanks to "The God of the Open Air?" We were thoughtfully thankful to the water company, but who are we that we should not be thankfully thoughtful of Him "Who sendeth the rain upon the just and the unjust?" We call it "a million dollar rain," but wnom do we thank for the million dollars? In the world's yesterdays a Hebrew poet remembered and exclaimed: "Oh, that men would praise the Lord for His goodness, and declare His wonders to the children of men."

Certainly if we stop to think we will go on and give thanks. But to live thanks is even better than to give thanks. Living thanks are not mechanically made. They blossom out of the living roots of great realizations. Giving thanks is not a perfunctory performance, but a living practice.

Our material blessings form abundant grounds for thankfulness. It is a noticeable fact that many of our American people have so much money that they are like little children spoilt with too many toys. Such specialists as Babson are constantly reminding us that one of the greatest perils of wealth is that of passing large sums of money over to young sons and daughters who have done nothing whatever to earn it. In this country, to be sure, the poor are as good as the rich and the rich are as good as the poor, if they are. The American ideal is not money, but manhood. It is not gold, but goodness. It is not cash, but character. When money is spent selfishly it is always misspent. In some quarters we boast of having 30,000 millionaires. But what is a millionaire worth, if his millions do not minister to human need?

We do not measure a man by his millions, but by the ministry of his millions. To be rich and right is a glorious combination. But to be rich and wrong, that is what made at least a dust pile of Babylon. Babylon's gold was her god. When Babylon's wealth went wanton her beauty broke like a bubble. Money is like fire; you may warm your house with it, or you may burn your house with it. Let us thank God for our millions, but let us pray for wisdom to administer these millions. They may make us modern benefactors or they may make us modern Babylonians.

We will thank God at this Thanksgiving season for our millions, but we will ask Him to give us wisdom to use our millions aright. What matters it if we have in our vaults $4,500,000,000 of gold if we lose goodness and God and our own soul? For what shall it profit a nation, if it gain the whole world and lose its own soul?

Yes, thoughtfulness will make us thankful. Foolish speakers and superficial writers may take a fling at the Pilgrim Fathers, but in these days of so much moral cowardice do we not need their invincible courage? In these days of so much religious dawdling do we not need their devotion?

They were the potential pioneers of our national Thanksgiving. They celebrated the end of the first harvest with rejoicing and thanksgiving. For more than a century this annual thanksgiving was largely confined to New England, though the Revolutionary War had several thanksgiving days proclaimed and observed by George Washington. During our Civil War Lincoln set thanksgiving days. He was the first President to set apart a national Thanksgiving as a holiday. Thoughtfulness will make us thankful for these historic precedents. Thoughtfulness will make us thankful for the influence of Thanksgiving Day itself. How this great festival has freshened our faith and quickened our courage through the years. No thoughtful citizen could have reason to regret it. In the midst of our dust and grime and clatter it is an annual reminder that above and beyond the dust we have the deathless soul.

President Coolidge's proclamation has the Pilgrim Father spirit, simplicity, spirituality, and sincerity. Its thoughtfulness will make us thankful.

All Americans ought to be thankful for a President who has it in him to write such a message. It ought to call us all to thoughtfulness and thankfulness. It is a strong and great generalization of our national and individual blessings.

Aside from thankfulness for material blessings, why should we not be thankful for our thinkers? Never did we have more thinkers, in science, in education, in religion, in civilization, thinking the way through a thousand tangled troubles. Lack of all our inventions, discoveries, and achievements. Not in our mountains, but in our mountain-minded men is where our great values lie.

Thoughtfulness and thankfulness go together. The thinker and the thanker ought to be one.

THE TOOTHLESS ANTEATER

The mouth of the anteater is perfectly toothless, and the food consists of insects, chiefly ants. The animal has small eyes, short and rounded ears and powerful claws. Its long and wormlike tongue is coated with a sticky saliva. When Mr. Anteater is hungry he merely runs his tongue into the midst of an anthill and the ants almost break their necks trying to see which ones can climb up the tongue first. The anteater is reputed to be very stupid and inoffensive, often falling a prey to animals smaller and weaker than itself.—[Pathfinder.

The first steamboat to cross the Atlantic Ocean was the "Savannah," which made the trip from New York to Liverpool in 1819.—[Liberty.

VISION

BY ELLANORE J. PARKER

What is man's greatest gift?
The answer comes from the ...
All the great music, all the ...
canvases and manuscripts ...
aloud, "Vision." For without ...
man cannot create. He feels a ...
ring within him and he longs ...
a passionate desire to turn ... into
something tangible.

His vision is his alone. How ... longs to share it, to win, ... dream music, or soft pastels ... another soul, but share it he must, for he is an artist longing for expression, and his vision leaves him no choice.

In the far-flung camp life ... wove his vision of beauty into ... tery and basket weaving. ... salon the poet sang his song of ... mortal beauty, that something ... his vision might be reflected in ... soft smile upon a woman's face.

In the beauty of a painting ... the heartbeat of a painter—... lon of matchless wonder, a ... posterity, a whisper from a ... ous one, passed on into that ... of mystery men call death.

Words, like soft whispering ... sic, make a picture of the ... women who came before the ... ary eye of the writer—... women who live and love for ... generation, great names that ... no nationality, only humanity ... their goal; great men and ... who stir the imagination of ... as they did that creative ... long ago.

Great stones, carved into ... beauty, are used to symbolize ... artist's dream of architecture ... sees it completed, where other ... but stones. He breathes into ... vision of beauty, and it rises ... by stone to live until ... man's ruthlessness destroys it.

A city grows by vision. ... hearts carry to lesser minds ... magic to enable them to ... something of the dreamer's ... The city of his dream rises in ... his mental eye, and he is ... with force and ambition to ... before he passes through ... gates that open but one way.

Vision, the godlike gift, is in ... heart, a seedling, seeking for ...

There upon the hillside a ... plans a garden. He sees the ... tiful colors blending into ... lous beauty, and in his ... feels the glow of the real ... lover, and his desire is to share ... pleasure. His inner eye sees ... the brown earth, or the stone ... but the shades of exquisite ... making a beauty place for all to ... love a garden.

It is vision that enables ... climb the hill of life. Ever ... the clouds he sees the ... over the hill it must be better, ... so he dreams his wonder ... his house of stone, or his ... poem, to express his desire ... beauty.

RIPPLING RHYMES by Walt Mason

IN HOLLYWOOD

In Hollywood, gay Hollywood, the movie queens are found, awe-struck jays upon them gaze as they go drilling 'round. Their salaries are fabulous, they wallow in long green; and it is fine, I opine, to be a movie queen. They live in costly palaces, they have belted earls; they load their necks with precious stones, most ... of girls. Pursued by journalists, they're so much in it bores; and kodaks click whene'er they stick their faces out of doors. In Hollywood, and ... wood, the would-be queens ... found; they come with dreams ... gaudy schemes from every ... ing ground. The damsels from ... villages where people ... perhaps were told they'll ... gold if they should come this ... They soon would be celebrated, draw wealth too great to ... when once they stood in ... wood, where thrives the ... game. They come so full of ... dence, ambition in them ... They come in droves from ... stoves and brooms and ... churns. They come from large ... partment stores at Punkin-the-Sand, they come from ... with healthy charms for ... there's no demand. They ... sure of victory, as they come ... the trail, though they have ... the grievous word of ... who fail! In Hollywood, ... Hollywood, the dream of ... parts; and up and down the ... town are weary, breaking ... testifying it.

Give him cereal; ... and cocoa or ... ing. Sit by him ... matter-of-factly. Make ... the table for twenty ... he eats or not. ... divert his not eating or ... tease of it. When ... sure that he does ... to eat, not even ... pie, or milk to drink, ... meal, at which he ... mashed milk, but also ... an egg or meat; ... dessert. If he doesn't ... down after twenty ... a word and give him ... until night.

Try this method for ... getting the same tact ... his food as attract ... Do not talk ... eaten or not eaten. ... when he does. ... Make it seem ... particular importance ... miracles to happen ... the right mood ... he would go two ... only a little ... Often it is food ... won't touch it. ... bites he will continue ... o'clock I give ... and he loves that ... ever apple sauce ... What am I to ... three times a ... thoroughly discouraged? ... Answer: I have a ... were to add up all ... your boy takes ... find he is getting ... able amount of food ... if he is fed at 7 ... o'clock he is not going ... for other meals ... for him to ... night, and your ... perience to his refusals ... dences are all in the ... stituting it.

It is a yawning sepulchre, ... ghastly tomb for begun ... a maid from sleep. ... bloom.

(Copyright, 1927, by George Matthew Adams)

SHAKESPEARE'S PUBLIC

If William Shakespeare ... today he probably would ... the policy of the motion-picture ... panies whose aim is to "give the ... lic what it wants." ... B. Hampton in an article ... thor, "once declared ... ly, 'The play's the thing' to ... material for his plays ... could find it, and ... shape to fit the demands of ... dience. Apparently he had no ... that he was creating ... literature.

"The Stratford many ... 'give the public what it ... ways being just a wee bit ... box-office demands in the ... a new and profitable find ... covered, and just as it was ... with him, so it has been ... with picture-makers. ... ers in motion-pictures ... reached Shakespeare's ... the play's the thing."

"If Shakespeare lived today, he ... the writer, "he probably would ... Los Angeles making ... tures."

THURSDAY MOR...
COUPLE LIN... WITH HOL...
Mystery of Blond... Believed Cle...
Husband and Wife ... by Robbery V...
Thirty Suspects ... in "Show-up"
Following the first sh... Los Angeles City Jail in ... were in the ranks of ... paraded before their vict... and one woman, yesterd... nearly identified as pa... half a dozen robberies. ... frequent confessions an... crimes are expected to cl... crimes of the past few m... identity of an elusive ... who figured in a nu... robberies several we... believed cleared up wh... Whitson, 21 years of ... ...ter her husband, Albert ... admitted in response to q... a woman victim that sh... and her hair from bl... color of raven's wing. ... definitely connected w... series while Whitson was ... two additional victims. ... The Whitsons were arr... in Dallas, Tex., and ret... Angeles yesterday along ... Monty Green, 20, and ... July 17, whom police ... Green has admitted four ... robberies. It also is believed ... will be connected with ... Mrs. Judkins is asserted ... pal of John Watnik ... remember in an oil-sta... Appearing one by one ... ...ox, some thirty st... called and answered qu... about 130 victims of oil-... ...ves and other robbers ... to identify them. Besid... nearly identified investig... activities of other a... opened after the show...
Route for N... Highway S...
A series of meetings ... called by the Northw... of Commerce, according ... Ernest E. Collings, to ... last week for the new ... coastal Highway, No. 66, ... from Los Angeles.
"Regardless of which ... is selected for this ... coast highway, it definit... is needed to route the ... from Pasadena to ... through the Moreno H... pass," said Mr. Collin... "At present time it is the ... opinion that this east-a... highway will extend fro... through Glendale acro... Verdale-Hyperion via ... to West Los Angeles ... either the Silver Lake ... route.
"This seems the most ... from a view of the fact th... Verdale-Hyperion via ... present May this will be ... best route from the in... to all parts of West Los ... Angeles branches."
YOUR B... AND MIN...
By Myrtle Mayer
Mrs. Eldred will be ... over all questions ... home and children. ... and self-addressed ... wanted to this office. ... personal reply.
PROBLEMS WHICH ... PARENT ...
"My boy is 21 mon... writes Mrs. R. D., and ... six pounds. He has ... and is fine and healthy ... 7 o'clock with oran... ...s. At 8:30 o'clock ... ...ornate milk and bac... ...s has vegetable soup ... ...hopped beef, or meat ... and vegetables. At nig... dinner with us and is ... ...ver we think is good ... "The above is what ... since the day he fi... he has had to be fe... and letting him go ... he would go two o... eating only a little mi... ...s. Often it is food ... won't touch it. If ... bites he will contin... o'clock I give ... "At 10 o'clock I give ... milk and he loves tha... little rye apple sauce ... never apple sauce ... ...ns. What am I to ... little three times a d... thoroughly discouraged ... Answer: I have a fe... ...ys were to add up all ... ...ps your boy takes ... ...ght find he is getting ... able amount of fo... if he is fed at 7 ... o'clock he is not going ... appetite for other meal... enough for him to re... and night, and your ... experience to his refusa... dences are all in the ... stituting it.
Give him cereal; bu... ...ream; and cocoa or ... ...rning. Sit by him ... matter-of-factly. Make ... the table for twenty mi... he eats or not. D... divert his not eating or ... tease of it. When h... sure that he does ... to eat, not even ... pie, or milk to drink, ... meal, at which he m... mashed milk, but also ... an egg or meat; ... dessert. If he doesn't ... down after twenty mi... a word and give him ... until night.
Try this method for ... getting the same tact ... his food as attract... Do not talk ab... eaten or not eaten. ... when he does. ... Make it seem ... particular importanc... miracles to happen ... the right mood ... he would go two o... only a little mi... Often it is food ... won't touch it. If ... bites he will contin... o'clock I give ... "At 10 o'clock I give ... milk and he loves tha... little rye apple sauce ... never apple sauce ... ...ns. What am I to ... little three times a d... thoroughly discouraged ... Answer: I have a fe... ...ys were to add up all ... ...ps your boy takes ... ...ght find he is getting ... able amount of fo... if he is fed at 7 ... o'clock he is not going ... appetite for other meal... enough for him to re... and night, and your ... experience to his refusa... dences are all in the ... stituting it.
Give him cereal; bu... ...ream; and cocoa or ... ...rning. Sit by him ... matter-of-factly. Make ... the table for twenty mi... he eats or not. D... divert his not eating or ... tease of it. When h... sure that he does ... to eat, not even ... pie, or milk to drink, ... meal, at which he m... mashed milk, but also ... an egg or meat; ... dessert. If he doesn't ... down after twenty mi... a word and give him ... until night.
Try this method for ... getting the same tact ... his food as attract... Do not talk ab... eaten or not eaten. ... when he does. ... Make it seem ... particular importanc... miracles to happen ... the right mood ... he would go two o... only a little mi... Often it is food ... won't touch it. If ... bites he will contin... o'clock I give ... "At 10 o'clock I give ... milk and he loves tha... little rye apple sauce ... never apple sauce ... ...ns. What am I to ... little three times a d... thoroughly discouraged ... Answer: I have a fe... ...ys were to add up all ... ...ps your boy takes ... ...ght find he is getting ... able amount of fo... if he is fed at 7 ... o'clock he is not going ... appetite for other meal... enough for him to re... and night, and your ... experience to his refusa... dences are all in the ... stituting it.
Give him cereal; bu... ...ream; and cocoa or ... ...rning. Sit by him ... matter-of-factly. Make ... the table for twenty mi... he eats or not. D... divert his not eating or ... tease of it. When h... sure that he does ... to eat, not even ... pie, or milk to drink, ... meal, at which he m... mashed milk, but also ... an egg or meat; ... dessert. If he doesn't ... down after twenty mi... a word and give him ... until night.
Try this method for ... getting the same tact ... his food as attract...

S
D THANKFULNESS

COKE WOODS

ulness to thankfulness. The worth
of our national Thanksgiving. We
it go at that. If a neighbor or a
part of the good gifts that nature
each day, we should consider our
ere not heartily thankful. But we
and nature will crown us and the

VISION

BY ELLANORE J. PARKER

What is man's greatest gift?

The answer comes from the past. All the great music, all the great canvases and manuscripts call aloud, "Vision." For without vision man cannot create. He feels a stirring within him and he longs with a passionate desire to turn it into something tangible.

His vision is his alone. How he longs to share it, to stir, with dream music, or soft pastel shades another soul, but share it he must, for he is an artist longing for expression, and his vision leaves him no choice.

In the far-flung camp the Indian wove his vision of beauty into pottery and basket weaving. In the salon the poet sang his song of immortal beauty, that something of his vision might be reflected in the soft smile upon a woman's lips.

In the beauty of a painting lay the heartbeat of a painter—his vision of matchless wonder, a gift to posterity, a whisper from a genius one, passed on into that realm of mystery men call death.

Words, like soft whispering music, make a picture of the men and women who came before the vision-ary eye of the writer—men and women who live and love for every generation, great names that have no nationality, only humanity for their goal; great men and women who stir the imagination of today as they did that creative mind of long ago.

Great stones, carved into lasting beauty, are used to symbolize an artist's dream of architecture. He sees it completed, where others see but stones. He breathes into it his vision of beauty, and it rises stone by stone to live until time, or man's ruthlessness destroys it.

A city grows by vision. Great hearts carry to lesser minds some magic to enable them to grasp something of the dreamer's vision. The city of his dream rises before his mental eye, and he is filled with force and ambition to see it before he passes through those gates that open but one way.

Vision, the godlike gift, is in each heart, a seedling, seeking for light. There upon the hillside a man sees a garden. He sees the beautiful colors blending into harmonious beauty, and in his heart he feels the glow of the real garden ever, and his desire is to share his treasure. His inner eye sees, not the brown earth, or the stees hill, but the shades of exquisite hue, making a beauty place for all who love a garden.

It is vision that enables man to climb the hill of life. Ever beyond the clouds he sees the rainbow, and over the hill it must be better, and he dreams his wonder picture, a house of stone, or his words of poems, to express his desire for beauty.

COUPLE LINKED WITH HOLD-UPS

Mystery of Blonde Bandit Believed Cleared

Husband and Wife Identified by Robbery Victims

Thirty Suspects Participate in "Show-up" at Jail

Following the first show-up at the Los Angeles City Jail in which women in the ranks of the suspects stepped before their victims, one man and one woman, yesterday, were positively identified as participants in half a dozen robberies, while subsequent confessions and investigations are expected to clear up many crimes of the past few months.

Mystery of an elusive blonde bandit who figured in a number of daring robberies several weeks back was cleared up when Mrs. Ruth Whitsen, 21 years of age, arrested with her husband, Albert Whitsen, admitted in response to questioning by a woman victim that she recently had changed her hair from blonde to the color of raven's wing. The pair were alleged connected with six robberies while Whitsen was identified by seven additional victims.

The Whitsens were arrested recently in Dallas, Tex., and returned to Los Angeles yesterday along with Miss Betty Green, 20, and Edward Judd, 21, whom police declare already has admitted four or five robberies. It also is believed Betty Green may be connected with several holdups. Judd is asserted to have been implicated with John Watnik, killed last night in an oil-station robbery.

Appearing one by one in the shadows of a jail, some thirty suspects talked, listened and answered questions, while before the victims of oil-station, drug-store and other robberies attempted to identify them. Besides those definitely identified investigation into the actions of other suspects were carried on after the show-up.

Route for New Highway Sought

A series of meetings is being conducted by the Northwest Chamber of Commerce, according to President Will H. Collings, to decide on the route for the new Transcontinental highway, No. 66, through Pasadena to Los Angeles.

Questions of which route or name should be used for this new coast-to-coast highway, it definitely has been decided is route the thoroughfare from Pasadena to Los Angeles through the Moreno Highlands district," said Mr. Collings. "At the same time it is the consensus of opinion that this east-and-west highway will extend from Pasadena through Glendale across the new Glendale-Hyperion viaduct, and on to West Los Angeles by way of the Silver Lake or Hyperion. This seems the most logical route in view of the fact that when the Glendale-Hyperion viaduct is opened next May this will be the most direct route from the inland districts to the districts of West Los Angeles and Hollywood."

YOUR BABY AND MINE

By Myrtle Meyer Eldred

Mrs. Eldred will be glad to answer all questions pertaining to home and children. A stamped and self-addressed envelope, forwarded to this office, will bring a personal reply.

TROUBLES WHICH BAFFLE THE PARENT

"My boy is 21 months of age," writes Mrs. R. D., and weighs twenty pounds. He has twelve teeth and is fine and healthy. He is fed at 6 o'clock with orange juice and cereal, whole milk and bacon. At noon he has vegetable soup, potato and sugar, beef, or meat broth, rice and vegetables. At night he has his milk with us and is given whatever we think is good for him.

"My choice is what I offer him; but of course the day he first started to walk he has had to be forced. I have tried letting him go without food and he would go two or three days, drinking only a little milk to sustain life. Often it is food he likes and will not touch it. If I force the issue he will continue to eat it. At 10 o'clock I give him a malted milk and he loves that. He eats a raw apple several times a day and never apple sauce or prune juice. What am I to do? It is a battle three times a day and I am thoroughly discouraged."

Answer: I have a feeling that if you were to add up all the bites and sips your boy takes in a day you would find he is getting quite a respectable amount of food. Obviously, if he is fed at 7, 8:30 and 10 o'clock he is not going to have much appetite for other meals. It is easy enough for him to refuse at noon when he is not hungry, and your anxiety lends importance to his refusal so that his efforts are all in the direction of getting rid of it.

Give him cereal; buttered toast; fruit, and cocoa or milk in the morning, but by him and feed him regularly. Make him stay at the table for twenty minutes whether he eats or not. Do not talk about his not eating or act unhappy because of it. When he is through tell him that he doesn't get anything to eat, not even a bite of apple, or milk to drink, until his noon meal, at which he may have his milk, but also green vegetables or meat; and a simple rule is that if he doesn't eat put him down and give him nothing more until noon.

Keep this method for a week, remembering the same tactics at night. Try to feed as attractive as possible, not talk about what he does or when he does or when he does not eat. Don't make it seem a subject of importance. Don't expect him to happen. Merely get him in the right mood to accept food before him and gradually increase his capacity by adding a few more at a meal. It would be well, at first, to be satisfied with a few bites of each kind of food. Let him understands he is to eat everything before

RIPPLING RHYMES by Walt Mason

IN HOLLYWOOD

In Hollywood, gay Hollywood, movie queens are found, and star-struck jays upon them gaze, as they go drifting 'round. Their salaries are fabulous, they wallow in the green; and it is fine, we all agree, to be a movie queen. They live in costly palaces, they marry titled earls; they load their bosoms with precious stones, most forty-carat of girls. Pursued by eager journalists, they've so much fame it bores; and kodaks click when they stick their faces out of doors. In Hollywood, sad Hollywood, the would-be queens are found; they come with dreams and greed; they come with every stamp of shady schemes fron. every stamping ground. The damsels from the villages where people market hay, perhaps were told they'd harvest fame if they should come this way. But very soon would be celebrities, their wealth too great to name, and once they stood in Hollywood, where thrives the movie game. They come so full of confidence, ambition in them burned; they come in droves from cooking jobs and brooms and pastry ovens. They come from large department stores at Punktown-by-the-Sand, they come from farms with healthy charms for which there's no demand. They are so full of victory, as they come down the trail, though they have heard the grievous word of multitudes that fail! In Hollywood, grim Hollywood, the dream of hope deferred; and up and down the busy streets are weary, breaking hearts. It is a yawning sepulchre, it is a deadly tomb for hopes that have died from sleep, for purposes that bloom.

(Copyright, 1927, by George Matthew Adams)

SHAKESPEARE'S PUBLIC

"If William Shakespeare were alive today he probably would fit in with the policy of the motion-picture concern whose aim is to "give the public what it wants," declares Benjamin Hampton in an article in Liberty. "Shakespeare," continues the author, "once declared rather earnestly that the play's the thing. He got his material for his plays wherever he could find it, and whipped it into shape to fit the demands of his audience. Apparently he had no thought that he was creating imperishable literature.

"The Stratford man's policy was to give the public what it wants, although just a wee bit ahead of the public's demands in the hope that it would be found may be distinctive and profitable, and just as it was successful with him, so it has been successful with picture-makers. Now all leading motion-picture work have adopted Shakespeare's conclusion that 'what's the thing.'

"If Shakespeare lived today," says the writer, "he probably would be in Los Angeles making motion pic-

Bullock's Basement Store

An After-Thanksgiving Offering Remnant Friday

500 Dresses Reduced to $11

—Dresses taken right from regular lines at much higher prices and reduced for this After-Thanksgiving value offering — Remnant Friday — at $11

Dresses in the wanted styles and colors — emphasizing many of the newer style lines and trimming touches—charming frocks for formal and informal occasions—

—for theater, dance, dinner, bridge, afternoon, sports, street, church, business or general wear.

Fashioned of Flat Crepe, Georgette, Crepe Satin, Georgette combined with Velvet and some of Velvet—14 to 48 sizes in the assortment but not all sizes nor all styles in all materials—and just 500 all told in this After-Thanksgiving offering—at $11—Remnant Friday.

Bullock's Basement Store

An After-Thanksgiving Offering Remnant Friday

Fur Trimmed Coats Reduced to $33

—luxurious fur trimmed Dress Coats taken right from regular lines at higher prices — and reduced for this After-Thanksgiving Event-Remnant Friday — at $33

Coats made of Suede and Broadcloth in tans, browns and black—with fur trimmed cuffs and deep fur collars—and many have fur on front or side—many have fancy tuckings, buttons and buckles—14 to 44 sizes in the assortment—but not all sizes in all styles, colors or materials—and just 110 all told in this After-Thanksgiving Offering at $33—Friday.

Bullock's Basement Store

An After-Thanksgiving Offering Remnant Friday

250 Coats Reduced to $23

—Higher priced lines including both the Dress and Sports type coats — at a much less than regular price for this After-Thanksgiving offering—Friday—at $23— Early morning shoppers will find

Dress Coats of Broadcloth and Suede fabrics with mushroom or shawl fur collar and many have fur cuffs and fur on the front, side or lower edge of coat —14 to 42 sizes—at $23.

Sports Type Coats are in tan and brown shades with patterns in the block, diamond or oblong weaves—Belted or with plain or fancy backs—13 to 44 sizes—at a much less than regular price —$23—Friday Remnant Day.

Bullock's Basement Store

Remnant Priced—Friday

Women's Hats $1 and $1.85

Some are slightly rumpled or counter soiled—250 reduced to $1 and 200 hats reduced to $1.85—Friday.

Bullock's Basement Store

Women's Silk Crepe Underwear at $1

Chemise and step-ins of silk crepe-de chine — broken lines —Remnant priced $1.

Bullock's Basement Store

Women's Porto Rican Night Gowns at 85c
Women's Wash Dresses Reduced to 55c
Women's Cotton and Wool Mixed Hose 35c
Boys' Seven-eighths Hose at 50c
Women's Bath Robes Reduced to $1.95
Women's Blouses 50c
Women's Sweaters $1
Women's Botany Flannel Dress Skirts $2.95
Scarfs at $1

Women's Undermuslins at 55c

Night Gowns, Slips, Chemise, Step-ins and Bloomers—higher priced lines—Remnant priced at 55c.

Bullock's Basement Store

Corsets, Corsettes, Girdles, Elastic Step-ins at $1
Women's Glove Silk and Rayon Bloomers Seconds—at $1
Girls' Wash Dresses 75c
Sateen Bloomers 55c
Girls' Sweaters $1
Flannelette Sleepers 75c
Girls' Rayon Vests, Bloomers—Seconds—25c
Children's Socks 15c
Boys' Corduroy Knickers 75c
Boys' Sweaters $1
Boys' Caps $1
Men's Shirts 75c
Men's Union Suits $1

Women's Shoes at $2.50

Oxfords, straps, ties, higher priced lines — Remnant priced at $2.50.—

Also some Women's and Children's

Shoes $1 Pr.

Broken lines—early morning shoppers will find best selections—Friday.

Bullock's Basement Store

Remnant Priced—Friday

20,000 Yards Silks and Dress Goods

Usable lengths — ranging from 1 yard to that sufficient for a whole dress — Remnants—Remnant Priced — Friday.

Cottons, Domestics, Ginghams, White Goods, Sheetings, Nets, and Curtainings—Remnants—Remnant Priced—Friday.

80x105 in. Cotton Krinkle Spreads $1.45
80x105 in. Rayon Spreads $2.25
64x76 in. Sheet Blankets at 95c

Bullock's Basement Store

When I Was Over-Fat

A large percentage of the over-fat have lost that excess in late years. Abnormal figures are exceptions now. People all about you have learned by experience how easy it is to reduce.

The modern way is Marmola prescription tablets. People have used them for 20 years—millions of boxes of them. They have told the results to others, and the use has spread. Now slender figures everywhere show what Marmola does.

Marmola supplies a substance which largely controls nutrition. It aims to increase the factor which turns food into fuel and energy rather than into fat. There are no secrets about it. The formula appears in every box, also explanations of results. This to avoid any fear of harm.

No abnormal exercise or diet is required, though moderation helps. One simply takes four tablets daily until weight comes down to normal.

Go let Marmola do for you what it has done for so many. Watch the results in new beauty, new vitality, new health. Then tell your friends who need it. Order now, before you forget it, and learn what folly it is to stay fat.

Marmola prescription tablets are sold by all druggists at $1 per box. If your druggist is out, he will get them at once from his jobber.

MARMOLA
Prescription Tablets
The Pleasant Way to Reduce

Of Interest to Women.

Clubs Society

Health Fashions

SOCIETY

BY JUANA NEAL LEVY

The ballroom of the spacious home of Mr. and Mrs. William J. Bettingen in Hillcrest avenue, Oak Knoll, Pasadena, was the setting last evening of a lovely wedding when their younger daughter, Miss Betty Bettingen became the bride of Leonard Edward Harbach, Jr., the ceremony being performed by Rev. Leslie E. Learned in the presence of relatives and intimate friends.

The ballroom was transformed into a chapel with tall cathedral candelabra holding tall white candles on the altar, rose trees and a profusion of white chrysanthemums, ferns, foliage and potted plants completing the decorations.

Following the ceremony there was a reception in the living room to which 400 guests were bidden, and a wedding supper.

The bride, given in marriage by her father, was charming in a Chanel model of white velvet, with court train of rose point and princess lace, caught cap-shaped to her head and held in place by a coronet of orange blossoms while she carried an immense shower of orchids and lilies of the valley.

Miss Margaret Martin was the maid of honor, wearing a Chanel model of pink chiffon and carrying deep pink camellias and lilies of the valley while Mrs. Myron Etienne (Lucille Bettingen) was her sister's matron of honor in Chanel model of coral chiffon and carrying pale pink camellias and lilies of the valley.

The other attendants, Mrs. Felton Stow Hollister (Doris Braly,) Mrs. Charles Raymond Fielahman (Leontine Bayer,) Miss Alice Hicks and Miss Polly Schoder wore Chanel models of green chiffon and carried arm bouquets of camellias and lilies of the valley.

All the gowns were draped and the hose and slippers matched.

Mrs. Bettingen received her guests in a gown of peach velvet and pearls and a corsage of orchids.

Mr. and Mrs. Harbach are leaving tomorrow aboard the President Taft for a month's honeymoon in Honolulu and after their return will make their home here.

Mrs. Harbach, who organized The Spinsters' Club, of which she was president for two years, was graduated from Marlborough School, while Mr. Harbach is an alumnus of University of California at Berkeley and is affiliated with the Delta Upsilon fraternity.

Edwin Harbach served his brother as best man and the ushers included George Brock, Harry Hoen Berger, William John Bettingen, Jr., Henry Ellsworth, Andrew Brown and Ernest Adams, while little Louise Virginia Leistikow, dainty daughter of Mr. and Mrs. Frederick Leistikow, cousin of the bride, was the flower girl in pink tulle, and Billy Etienne, nephew of the bride, in white silk corded suit, carried the rings.

Wright-Ford

The marriage of Miss Elsie Wright, attractive daughter of Mr. and Mrs. Gilbert S. Wright of Van Ness avenue, to Frederick Ford, son of Mr. and Mrs. William Ford of South Lake street, was solemnized at 8:30 o'clock last evening, the ceremony being read by Rev. Philip Easley in St. Stephen's Church, Hollywood, an autumn scene being carried out in the church decorations.

Sunset shades of chrysanthemums predominated, while adown the center aisle were tall cathedral candles, while atop the new posts were great clusters of chrysanthemums tied with tulle, the same effect being carried out in the bouquets tied to the candelabra.

In the outer aisles were immense baskets filled with the chrysanthemums and candles in holders on the high pillars, shaded from deep brown at the entrance down to paler shades as they neared the altar, where lights were shaded and garlands of canary shaded roses and baskets of Woodwardia ferns completed the decorations, and the entire church was lighted by candles.

Mr. Wright gave his daughter in marriage, the bridal gown being of white satin trimmed with point lace made en traine. The veil of duchesse lace was held in place by a wreath of orange blossoms and silver leaves and she carried a shower of orchids, gardenias and lilies of the valley tied with silver ribbons.

Miss Jean Dulin, maid of honor, wore a transparent velvet gown of peach-salmon shades while Mrs. Lex Cochran of San Francisco, sister of Mr. Ford, was matron of honor in gown of deepest shade of sunset bronze, other attendants being Miss Gwendolyn Longyear, Miss Ruth Mann and Mrs. Howland Ford, all wearing gowns of transparent velvet in the lighter shades down to the softest cream and carried armsfull of bronze chrysanthemums. They all wore small gold metal ribbon hats.

Mrs. Wright was gowned in black chantilly lace over flesh tones and Mrs. Ford, mother of the bridegroom, wore black velvet with silver coat and both wore corsages of orchids.

Howland Ford served his brother as best man and the ushers included Lex Cochran, Gilbert S. Wright, Jr., Sidney Searl and Barkman McCabe. Six hundred guests were bidden and after the ceremony there was a small reception and wedding supper at the home of the bride's parents for the bridal party and a few close friends, 100 being bidden.

The decorations at the house carried out the same color scheme as at the church, the bride's table being centered with canary shades of rose over a silver cloth.

Mr. and Mrs. Ford are planning to pass their honeymoon in Havana and New Orleans and will return to Los Angeles just before the Christmas holidays and will be guests at the Gilbert Wright home until they decide upon their own home.

Mrs. Ford was graduated from Marlborough School and Mount Vernon Seminary in Washington, D. C., and afterward traveled extensively abroad.

Many delightfully planned prenuntial affairs have been given in honor of this attractive bride among those of recent date being the luncheon with which Mrs. Raymond Stickney Taylor entertained the 17th inst., twelve guests being bidden. Mrs. Taylor has just returned from abroad and brought back with her the exquisite Dresden ware which she used in the table decorations, the candelabra place cards, favors and tally scores being carried out in lavender and green motif.

Home for Holidays

Miss Louise Gair has come down from Mills College to pass the Thanksgiving holidays with her parents, Mr. and Mrs. Colin Gair, at their home 366 North Van Ness avenue.

Thanksgiving Party

Mrs. William Soencer Hook is entertaining the members of her family at Thanksgiving dinner this evening, covers for sixteen being laid in the Rose Room of the Chapman Park Hotel.

Felicitations

Congratulations are being received by Mr. and Mrs. Norman Chandler of 2480 Nottingham Road over the arrival of a tiny son who was born at the Good Samaritan Hospital yesterday afternoon.

Attractive Affair

Mrs. Feliciana Pedroaena and her daughter, Miss Carolina Pedroaena, are planning to entertain Mr. and Mrs. Pedro SanJuan tomorrow evening with a dinner at the Women's Athletic Club. The guests of honor are from the old home town of the hostess, San Sebastian, Spain, and it is rarely that we have a visitor in our midst from this delightful old Spanish watering place, where the Queen of Spain has a summer castle.

Those included will be the honor guests, Mr. and Mrs. Enrique Grey, Miss Carolina J. Pedroaena, Miss Isidora Pedroaena, Miguel Pedroaena, Gregoria Pedroaena and Mrs. Pedroaena.

Morning Ceremony

The marriage of Miss Kathleen Bristow to Albert Stillman Chase, Jr., son of Mrs. A. S. Chase of 1480 East Mountain avenue, Glendale, will be solemnized this morning, the ceremony taking place at 8 o'clock in the First Congregational Church of Glendale. Miss Cecil Scott Chase, sister of the bridegroom, will be maid of honor and the flower girls will include little Betty Jane Clark and Elizabeth Crispin. Ravelle Harrison will serve Mr. Chase as best man and Berwyn Rieke will sing a group of songs before the ceremony. The wedding is the culmination of a romance which started at Oregon Agricultural College at Corvallis, Or., where the bride-elect is a member of the Kappa Kappa Gamma sorority. Mr. Chase is completing his course in medicine at the University of California and next year is going to take his bride to Chicago where he will enter Northwestern University School of Medicine at Rush, which is affiliated with the Phi Chi medical fraternity. Following a short motoring through the southland Mr. Chase and his bride-to-be will make their home in Chicago where they leave for the east.

For Best Results in Your Baking use KC BAKING POWDER

Same Price for over 35 years
25 ounces for 25¢

MILLIONS of POUNDS USED BY THE GOVERNMENT

Guaranteed Pure

Caswell's NATIONAL CREST Coffee

the cup that completes home comfort

SOLD EXCLUSIVELY BY US
Order by Telephone

WEstmore 4086

1,800,000 cups were served at the PANAMA-PACIFIC International EXPOSITION

GUEST AT EVENING OF BRIDGE

Returns With Husband From India Post

[Sergia Alberta Hoover studios]

Mrs. Joseph B. Fitzgerald

AMONG the delightful affairs of recent date was the event of bridge with which Mrs. Lulu Parker Foster and her daughter, Mrs. Robert Vincent, entertained at the home of the latter in Euclid avenue, Santa Monica, honoring Mrs. Joseph B. Fitzgerald, who with her husband has come recently to make their home in Hollywood.

Mrs. Fitzgerald formerly was Miss Frances Foster, her wedding with Mr. Fitzgerald taking place last February at St. John's Church in Calcutta, India.

Mr. Fitzgerald has resigned his position as trade commissioner to India, and many affairs are being planned for them by their many friends here.

Walker's BROADWAY AT 5TH ST.

Headquarters for Roberti Products

Ask About Our Easy Terms—9th Floor

VISIBLE FEATURES

126 Eyelets to guard your health

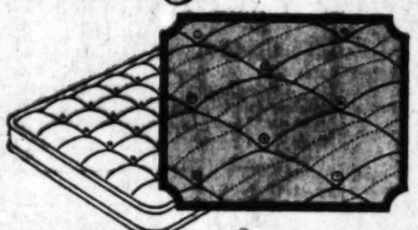

An Exclusive Sanotuf feature

A VENTILATED MATTRESS—the only one of its kind! A mattress that literally breathes. The patented eyelet allows fresh air to pass freely to the filling material. Keeps the mattress clean, fresh and airy. Insures longer life and greater sleeping comfort.

The ties on the Sanotuf are inside — holding the filling material permanently in place and assuring a uniformly smooth surface. No outside tufts to catch the dust and dirt. Reinforced strips on the inside prevent the ticking from stretching — a mattress that holds its shape permanently. Comes in a variety of filling materials and tickings — all styles — all prices. Costs no more than any other high grade mattress.

At all furniture dealers.

ROBERTI SANOTUF MATTRESS

Made by Roberti Bros., Inc., Los Angeles

Also Manufacturers of Davenport Beds, Day Beds, Recess Beds, Box Springs, Coil Springs, and Living Room Furniture

Full Line Roberti-Made Products

Goodan-Jenkins FURNITURE COMPANY INC.
724-726-728 So. Broadway

Use Your Credit

Newcomers find Ghirardelli's the pantry marvel of the West

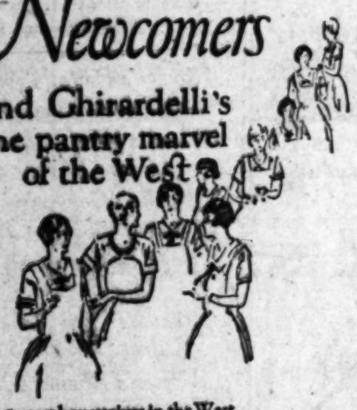

A MILLION housewives in the West accept Ghirardelli's as the standard chocolate—superior in flavor and purity. And the newcomer, marveling at its use—not only as a drink but for cooking and baking too—quickly falls in line. She too instantly approves and uses it in her favorite chocolate recipes.

Already ground—ready for use—Ghirardelli's is the all-in-one chocolate for cakes, puddings, pies, frozen desserts, quick breads, and beverages.* Moreover, it's quick and easy—no melting, no grating, no waste, no time lost. All the dry ingredients go in together.

All-in-one, it takes the place of cocoa, sweetened and unsweetened cake chocolate.

GHIRARDELLI'S Ground Chocolate

*Write to the D. Ghirardelli Co., San Francisco, for their free booklet of tested chocolate recipes.

Refinement— Exclusiveness— Service—

WILSHIRE APARTMENTS

671 South Coronado Street
Between 7th Street and Wilshire Boulevard

Ten minutes from Bullock's, two blocks from Westlake and Lafayette Parks, yet in a very quiet location. Exceptionally large 3 and 4-room furnished apartments, from $125 to $200. Attractive yearly rates. Spacious lobby, exquisitely furnished. Steam Heat. Frigidaire. Electric elevator. Complete hotel service.

A few unfurnished apartments also available

Uniform

PRICE'S VANILLA is always the same—year in and year out. It is full strength and has the true tropic flavor of the real vanilla beans from which it is made. Insist on Price's.

DR. PRICE'S VANILLA
"Best since 1853"

USED CARS for business and family use—See today's Times Want Ads

CHEF WYMAN'S Suggestions for TOMORROW'S MENU

Every Tuesday and Friday at 1:30 o'clock Mrs. A. L. Wyman will conduct a free class and demonstration of good cookery in the lecture room of the Southern California Manufacturers' Exhibit, 130 South Broadway.

Breakfast

Grape Fruit
Ham and Eggs
Toast Jelly
Milk Coffee

Luncheon

Oysters en Marmite
Delmonico Potatoes
Grape Juice Souffle
Tea

Dinner

Cream of Spinach Soup
Turkey Loaf with Potato Balls
Baked Squash
Date and Orange Salad
Coffee Layer Pie
Tea Coffee

OYSTERS EN MARMITE

Take four dozen oysters, two tablespoonfuls of butter, two tablespoonfuls of flour, the yolks of two eggs, one cupful each of milk and cream, one blade of mace and one lemon. Have small marmites or fireproof dishes in readiness. Melt the butter in a saucepan, stir in the flour; add the oyster liquor, mace, milk, half a teaspoonful of salt and a few drops of lemon juice. Stir over the fire until the sauce boils; take out the mace and season to taste; then stir in the beaten yolks of eggs and the cream. Put a few oysters into each serving dish; pour over the sauce and place in a moderate oven for ten minutes. While they are cooking cut some thin slices of white bread, stamp them out into neat rounds and fry a golden brown in hot butter. When the oysters are ready lay one of these rounds over the top of each dish. Serve at once with lemon slices.

GRAPE JUICE COUFFLE

Dissolve two tablespoonfuls of gelatin in two cupfuls of grape juice, strain into a bowl, set the bowl in ice water and when the mixture begins to thicken fold in the stiffly beaten whites of four eggs, and fill six wet individual molds with the mixture. To this puree add three-quarters of a cupful of cream beaten until stiff. Fill molds with the cream mixture and chill. Decorate with whipped sweetened cream and chopped meats.

TURKEY LOAF, POTATO BALLS

Left-over turkey, left over dressing, one tablespoonful butter, salt and pepper, celery, soup stock, eggs, parsley or onion.

After removing the best part of the turkey for a salad or a creamed dish take all that remains of the meat and chop it up, or run it through the food chopper; add the left-over dressing, some chopped celery and also may be some of the onion left over from the dinner; add parsley and a little chopped onion. Place the bones of the turkey in a little water after they are broken and simmer for an hour or so, then strain off the liquid and add to the meat remnants. Add the beaten egg, salt and pepper to taste, if not seasoned enough. Form into shape of a loaf, and bake until a nice brown on top. To left-over mashed potatoes, add a half-cupful of rich cream sauce; add one beaten egg. Form into shape of balls, roll in egg, then in cracker of bread crumbs and fry in deep fat. Place around the meat loaf and serve with pickles.

DATE AND ORANGE SALAD

Divide four juicy oranges into their natural sections, removing all seeds and membranes. Wash and cut into seeds half a pound of dates. Mix the fruits, place them on crisp lettuce leaves and serve with mayonnaise dressing made without sugar and add a little whipped cream.

Mrs. Wyman does not reply to letters or questions for personal use, preferring to use her space for the benefit of the PRACTICAL READERS published in this column. All recipes in reproduction tested by A. L. Wyman.

SOUND AUCTION BRIDGE

by Wilbur C. Whitehead
The World's Greatest Authority...

HAND NO. 4

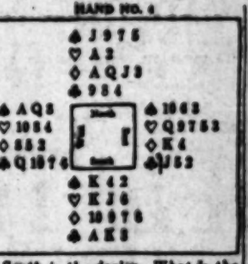

South is the dealer. What is the proper bidding and play?

Each day we shall publish a complete hand presented by Mr. Whitehead, together with a chart upon which the bidding and play may be noted. These hands may be played with cards by one, two, three or four players, before filling in the chart.

Tomorrow we shall publish Mr. Whitehead's explanation of today's hand, with the important features emphasized.

Fill out your own chart and compare it tomorrow with Mr. Whitehead's method. Do this each day and carefully read Mr. Whitehead's explanation, and you will find that your knowledge of the game will progress rapidly. Compare your bidding and play with that of your friends—the comparison may be illuminating.

Record the bids that each player should make, assuming that he does not see any of the other hands. These hands must not be bid or played "Double Dummy" as though all four hands were exposed.

NOTE—In recording the bidding the use of "Pass" for "Double" and "Redbl" for "redouble" is recommended.

THE PLAY

Tricks	South	West	North	East	Won by N	Won by S
1	CK	C2	C8	CA		1
2	H2	H4	H3	(H4)		1
3	H10	(HA)	H6	H5		1
4	S6	(SK)	S3	S2		1
5	C5	C7	S4	S7		1
6	HK	S9	H7	(H8)		1
7	C7	(S6)	S8	SA		1
8	C10	C9	H9	(H9)		1
9	D4	D3	D2	(D5)	1	
10	C3	S10	C4	C6		1
11	D7	D8	D10	D5	1	
12	DK	D3	DA	D6	1	
13	C9	S7	C3	D9		1
			Total Tricks Won		3	10

	Declarer	Opponents
Point Score	16	
Honor Score	10	

THE BIDDING

South Bids	West Bids	North Bids	East Bids
1 C	1 S	Pass	Pass
2 C	2 S	Pass	Pass
3 C	Pass	Pass	3 S
Pass	Pass	4 C	4 S
Pass	Pass	Pass	

Final Bid 4 S... Played by West.

Yesterday's Hand as played by Mr. Whitehead

HAND NO. 3

The Correct Bidding and Play

THE PLAY

(Numbered card shows lead in each trick)

Tricks	South	West	North	East	Won by N	Won by S
1	CK	C2	C8	CA		1
2	H2	H4	H3	(H4)		1
3	H10	(HA)	H6	H5		1
4	S6	(SK)	S3	S2		1
5	C5	C3	S4	S7		1
6	HK	S9	H7	(H8)		1
7	C7	(S6)	S8	SA		1
8	C10	C9	H9	(H9)		1
9	D4	D3	D2	(D5)	1	
10	C2	S10	C4	C6		1
11	D7	D8	D10	D5	1	
12	DK	D3	DA	D6	1	
13	C9	S7	C3	D9		1
			Total Tricks Won		3	10

	Declarer	Opponents
Point Score	16	
Honor Score	10	

THE BIDDING

South Bids	West Bids	North Bids	East Bids
1 C	1 S	Pass	Pass
2 C	2 S	Pass	Pass
3 C	Pass	Pass	3 S
Pass	Pass	4 C	4 S
Pass	Pass	Pass	

Final Bid 4 S... Played by West.

South's second rebid of Clubs was justified because of the honors in one hand.

North held no sound rebid other than to support Clubs until after South's second rebid.

West's rebid of Spades was necessary to show partner he had a minimum defensive bid.

East's second assist, while clearly indicated by his holding, was warranted by the added promotional value of his two small trips in Dummy.

Skillful Points of the Play

Trick 1. At the outset of the play West can count his hand for at least nine tricks, even with a successful Heart finesse and a fair break in the outstanding trumps. He has still one trick short of game and game. How is the necessary trick to be made? Only in one way. South must hold the King of Hearts in order that the finesse of the Jack in West's hand may win, and the King must fall on the first round of Hearts, establishing the Queen for a needed discard.

Trick 4. The drop of the Queen of Spades from South's hand changed slightly West's subsequent procedure to secure his two extra Spade re-entries in Dummy.

Trick 8. Declarer now leads Dummy the now established Queen of Hearts, the [illegible] required for game.

(Copyright, 1927, [illegible])

...YMAN'S
...estion's
...or
MENU

...30 o'clock Mrs. A. L. Wyman will con-
...of good cookery in the lecture room
...ures' Exhibit, 130 South Broadway.

...beaten whites of four eggs, and half-
...all six wet individual molds with
...the mixture. To the remainder add
...three-quarters of a cupful of thick
...cream beaten until stiff. Fill the
...molds with the cream mixture and
...chill. Decorate with whipped and
...sweetened cream and chopped nut
...meats.

TURKEY LOAF, POTATO BALLS

Left-over turkey, left over dress-
...ing, one tablespoonful butter, salt
...and pepper, celery, soup stock, two
...eggs, parsley or onion.

After removing the best part of the
turkey for a salad or a creamed dish,
take all that remains of the meat
and chop it up, or run it through a
food chopper; add the left-over
dressing, some chopped celery (this
also may be some of the outer stalks
left over from the dinner,) minced
parsley and a little chopped onion.
Place the bones of the turkey in a
little water after they are broken up
and simmer for an hour or so. Strain
off the liquid and add to the other
remnants. Add the beaten egg and
salt and pepper to taste, if not sea-
soned enough. Form into shape of
a loaf, and bake until a nice brown
on top. To left-over mashed pota-
toes, add a half-cupful of thick white
sauce; add one beaten egg. Form into
shape of balls, roll in egg, then in
cracker of bread crumbs and fry in
deep fat. Place around the turkey
loaf and serve with pickles.

DATE AND ORANGE SALAD

Divide four juicy oranges into
their natural sections, removing the
seeds and membranes. Wash and
stone half a pound of dates. Mix the
fruits, place them on crisp lettuce
leaves and serve with mayonnaise
dressing made without mustard, and
add a little whipped cream.

Mrs. Wyman does not reply to ... but is
...pers for culinary ... answered in the ...
PRACTICAL RECIPES published ... LAT eligible to reproduce reserved by A. L. ...

CTION
GE
...ehead
...Authority...

THE PLAY

	South	West	North	East	Won
1					
2					
3					
4					
5					
6					
7					
8					
9					
10					
11					
12					
13					

Total Tricks Won

(Number the card led to each trick)

Declarer Opponents

Point Score.....
Honor Score.....

THE BIDDING

South Bids	West Bids	North Bids	East Bids

Final Bid Played by

...should make, assuming that he
...does not see any of the other
...hands. These hands must not be
...laid or played "Double Dummy," as
...as though all four hands were ex-
...posed.

NOTE—In recording the auction ... for Spades, ... for Hearts, ... for Diamonds, and ... for No Trump. ... for redouble.

...yed by Mr. Whitehead

Salient Points of the Bidding

South's second rebid of Clubs ...was justified because of the four honors in one hand.

North held no sound assist for Clubs until after South's second rebid.

West's rebid of Spades was ...essary to show partner better than a minimum defensive bid.

East's second assist, while not clearly indicated by his holding was warranted by the added psychological value of his two sure entries in Dummy.

Salient Points of the Play

Trick 1. At the outset of play West can count his hand for his nine tricks, even with a successful Heart finesse and a fair break of the outstanding trumps. He has still one trick short of contract and game. How is the necessary trick to be made? Only in one way. South must hold the King of Hearts in order that the finesse of the Jack in West's hand may win and the King must fall on the third round of Hearts, establishing the Queen for a needed discard.

Trick 4. The drop of the Queen of Spades from South's hand changed slightly West's subsequent procedure to secure his two needed Spade re-entries in Dummy.

Trick 8. Declarer leads from Dummy the now established Queen of Hearts, the essential trick required for game.

(Copyright, 1927, Republic Syndicate, Inc.)

...in medicine at the University of California and next year is planning to take his bride to Chicago, where he will enter Northwestern University School of Medicine at Evanston. He is affiliated with the Psi Kappa Psi fraternity. Following a honeymoon motoring through the State Mr. Chase and his bride will return to make their home in Glendale until they leave for the East.

Of Interest to Women.

Clubs Society

Health Fashions

THE NEW STORES AND HOMES

...TERS, IDEAS AND PRAC-...TICAL SUGGESTIONS

BY OLIVE GRAY

...ny Thanks

...the day is a small space of ...e to devote to giving ...anks—especially for Califor-...ns.

...easons—first of all—let's ...e thankful that we live here, ...ore than in one of those ...ther-ridden localities. Bless ...ifornia and all that in it is. ...ng—of course— a few ...ings which we inveriedly ...ank. Each has his own ...ecial campfire; but each, ...ke his own especial ...ing, Blessed be that out-...oor life, possible here as in ...ew. Blessed be the ...ature beauty which fee is ...ee and. Blessed be that in-...ense toward progress in ...ighest expression, found ...ur brothers else. Blessed ...e consecration which finds ...ere, here, as in but few ...aces under the sun.

...ving themselves for gift ad-...ies, blankets, spreads, sheet-...ings, pillowcasing, are so lovely ...ow, as to become truly ...ings in the Christmas ...ory.

...ately woven and in ...ny shades of color not here-...fore, come boxed handsomely; ...ose either in linen, heavy ...per and so well woven as ...ecall Rosaveres throughout ...ristmastide souvenirs of the gift ...ason are the same; or both ...autifully embroidered or ...ise. Spreads—oh, what a ...ariety of these! Plain in ...olors, interntangled, ...own or crinkled, in ...ay. Even pillows present ...emselves gaily—covered as they ...ere in vintage and boxed daint-...ily. Of course, there are the ...ose in comforts, silken ...ed down filled, or filled ...ith wool. Boldly gitful,

...ose whose wishes to please by ...ese gifts will discover the ...ecessities of the to-be-gifted, ...ill consider this in choosing ...r the bedroom or boudoir. ...ose who carries out some ...ea, and to select gifts in ...ine with this plan is a friend-...ip. Or, she may have taken ...e plan for her wardrobe ...ork, is to be taken into ...e in gifting. There is dou-...t in this observance: It ...s only more acceptable to ...e, but proves, also, that ...e is in accord with her ...ose to assist in for-...ering.

...ust to Shopping Early.

...ur store and shops are

NANCY PAGE

...Games Call for ...Sweaters and Coats

...Flowers in Gatherings

...is going to the big game ...and Nancy's cousin, ...ut of town. That may ...the reason that she ...a few minutes looking ...Roger's picture ...had framed. Lois ...Roger could see her ...coat. She was wearing ...the tan Angora sweater. ...the tan crepe de chine ...with the pleated. The ...was so warm that she ...the tams for her heavy ...but she was glad enough ...into it when once she ...the football grounds.

...should was wearing a ...tan, planned to slip into ...coat when they reached ...But she was calling Lois's ...the new neck line ...crepe de chine ...was simply made with ...wide bands of heavy stitch-...and ham line. The ...was a length which made ...part of a costume when ...was removed. She ...ought to choose an oyster-...for the blouse. Dead ...ding, and blue white

...you do not need to re-...other holes do. If you ...some, write to Nan-...paper, inclos-...self-addressed en-...for reducing leaf-

HEALTH and DIET ADVICE

By Dr Frank McCoy

author of "The First Year to Health"

Dr. McCoy will answer personal questions on health and diet, addressed to him, care of The Los Angeles Times. Inclose stamped, addressed envelope for reply.

TURKEY DAYS

I trust that every one of my readers will be able to enjoy eating turkey today. One reason you might not be able to—you might be on a milk diet, or taking a fast. And another important reason is that many people believe they cannot afford such expensive poultry. Some substitute chicken at Thanksgiving and other festive days because of the difference in price.

The average cost of chicken today is about 30 cents a pound, while the cost of turkey ranges from 80 cents a pound upward. The higher cost of turkey is caused by the fact that it is the custom to buy turkey only between the middle of November and the first of December. Consequently, turkey raisers must prepare their fowl for a market which does not extend over a very long time. It is also true that chickens are easier to raise than turkeys, and the initial cost of starting to breed chickens for eating purposes is much less than that required for the development of a turkey flock.

There are six principal breeds of turkey, and all came from original wild stock found in various parts of the North American continent by the early settlers. Some wild turkeys may still be found in some parts of the Middle West. The bronze domestic turkey was probably developed from the bronze wild turkey, which was originally found in Mexico.

Turkeys are hard to raise, and the farmer is entitled to a higher price than he receives for chickens, which have a market the whole year round.

It may surprise you to know that fewer turkeys are being raised each year. There has been a steady decrease for a number of years. In 1900 over 8,500,000 turkeys were raised in the United States, while in 1920 this number was cut to approximately one-half.

If more people understood the fine food value of turkey meat, they would pay a reasonable price and buy turkeys throughout the year, and then the cost per pound would soon be reduced to that of other fowl.

The method of killing turkeys insures a white meat, makes it more tender and, when properly refrigerated, turkey meat will keep longer than chicken killed in the usual manner Practically all dealers kill the turkey by hanging it by its feet and severing the veins in its throat, and do not cut off the head. A similar method is used by the Kosher butchers in killing all kinds of fowl. The Chinese also use this method. The turkey's heart pumps practically all the blood out of the body, and the meat is left more white than it would be with the insufficient bleeding which results when the head is cut off.

It is best to kill the turkey a few days before ready to eat, placing the bird on ice as soon as the bleeding stops and the feathers are removed.

Turkey raisers usually fast the birds for practically an entire day, giving them plenty of water to drink so the crop and intestines will be thoroughly cleaned of any food material.

The pullet turkey at 1 year of age weighs from twenty to twenty-five pounds, the hen weighing less than the male.

Turkey meat really goes further than most meat, as the bones are not large and there is little waste, so this form of protein food is not so expensive as many think.

Be thankful if you are able to buy turkey this year, and buy it oftener for your health's sake and to encourage the farmer to raise more.

QUESTIONS AND ANSWERS

Question: E. S. writes: "We have adopted a child who was born of a consumptive mother. She is 9 years of age. Has tubercular glands in her neck. Do you think there is any way of preventing consumption in this child? Will it help any to have those tubercular glands pierced? She has many of them."

Answer: Young children frequently have glandular enlargements which are not necessarily tubercular. These can be cured by diet even if they are tubercular. Lancing these glands will only make more trouble, as an added burden is thrown on the other lymphatics. Write for a special article on the cause and cure of swollen glands.

Q.: Mrs. K. B. asks: "Will boiling food ten minutes kill botulism if it is present? I use the cold-pack method of canning green string beans, but am always a little afraid to use them afterward, even though I boil them twenty minutes."

A.: If string beans are canned properly there need be no fear of botulism, as these micro-organisms are destroyed if the beans are boiled or steamed long enough. When you open a can of string beans notice if they have a normal odor and if so reboil them for about ten minutes. If any botulism exists, its effect will be nullified by this method and no harm will result.

Q.: F. J. B. asks: "Is there any way of making a large nose small by operation? If so, is it dangerous, and where would you advise me to go for it, and what is the cost of such an operation?"

A.: I would not advise anyone to try to reduce the size of his nose by an operation unless, perhaps, he happens to be in the theatrical profession. This operation is dangerous, and always very expensive if performed by a skilled plastic surgeon. You should be proud of your large nose, as physiognomists and phrenologists tell us it is a sign of great mental powers.

HOUSEHOLD SUGGESTIONS

Woolen Stockings

To prevent shrinking when washing woolen stockings, let them dry over wooden shoe trees and they will dry the shape of your feet.

The Marshmallow Roast

When toasting marshmallows have handy a cube of butter so the toasters can thrust their sticks or forks into it before putting the marshmallows on. This will prevent their sticking and spoiling their shape in getting them off.

Cleaning the Wringer

Rub the discolored roll of the clothes wringer with a cloth saturated with kerosene. Then wash with warm soapsuds and see how clean it looks.

For Coffee Drinkers

If your family insists upon having coffee three times a day, it is very hard to waste a great deal that is left over. Try pouring it into a pitcher while hot and then adding this amount to the fresh-made coffee next meal. Of course, the end of the day means emptying out what is left and starting afresh on the morrow.

THANKSGIVING DINNER HOTEL CLARK

Hotel Clark Will Serve Their USUAL FINE TURKEY DINNER On THANKSGIVING DAY

From 12 noon to 9 p.m.
$2 per plate
SPECIAL MUSICAL PROGRAM
Telephone FAber 1800
HILL STREET
Between Fourth and Fifth
LOS ANGELES

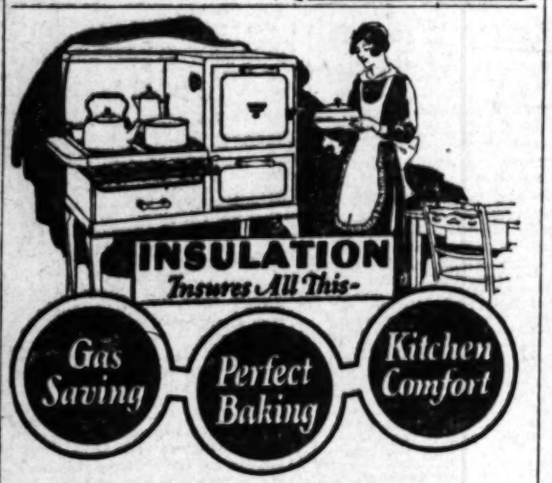

TAPPAN In-So-Top GAS RANGE

Comfort in the kitchen. Beauty in the kitchen. Less work for the housewife. Better cooking at lower cost. The new Tappan In-So-Top with its *Insulated-Ventilated* Oven, is the greatest range advancement since Oven Heat Control. A marvel range, with remarkable cooking and baking efficiency. Rock wool *insulation* keeps the heat IN the oven, OUT OF the kitchen. The Ventilated Oven means perfect baking. Insures preservation of food flavors. Crusts light and flaky. No soggy foods.

Beautiful easily-cleaned enamel inside and outside. Round corners. Oven Heat Control. A gas-saver. Come in and see it.

SPECIAL OFFER
For Limited Time
$15 Allowance
for your old stove, toward the purchase of this newest model Tappan range.

$147.50
$5 Down
Balance Equal Monthly Payments. Small Interest Charge.

Tappan Gas Ranges are approved by The American Gas Association Testing Laboratory and the Good Housekeeping Institute

The Broadway—Gas Ranges—Fifth Floor

Broadway Department Store Inc.
BROADWAY—FOURTH AND HILL

Solving Your Children's Dessert Problem

by VIRGINIA HOLMES
Famous Hostess

THE big problem of mothers these days is to find attractive desserts that all children like—yet that are nourishing and health-ful, too.

One correct, *proved* answer to Jell-well, the popular western fruit flavored gelatine dessert.

Jell-well supplies the means for incorporating beneficial fruit juices into the diet of children and adults alike.

Jell-well digests quickly, also. It assists in the digestion of other foods. Doctors, dietitians and child specialists recommend it.

If your children and ours balks are "never tempted" serve them Jell-well often. They'll like it. You'll know that it's good for them, too. And you'll save many precious moments because Jell-well takes only a moment to prepare.

Virginia Holmes

Order Jell-well from your grocer today. Try Loganberry for a change.

Hostess Packet Free

Miss Holmes has just completed a set of charming menus for holiday luncheons, afternoon teas, evening parties, etc. Complete recipes, menu for serving, and original entertaining suggestions are included. Printed on cards all in it. Just write for it. Just what you've always wanted. Send them to you free. Just attach three Jell-well package fronts to the coupon below and mail to us today.

Jell-well Dessert Co.
2130 East Olympic Blvd., Dept. 10-L.
Los Angeles, Calif.

Attach 3 Jell-well package fronts. Please send me your Free Virginia Holmes Hostess Packet, (Only one to a home. Void after Jan. 1, 1928.)

Name.....
Street.....
City..... State.....

The Broadway Will Be Closed All Day Today—Thanksgiving Day

A Spectacular Rug Event Continues!

Wholesaler's Clearance of

ORIENTAL RUGS

Notable price concessions made to us by a prominent wholesaler — are alone accountable for these remarkably low prices. Deep, thick, gorgeous rugs — exotic in design and altogether surpassingly lovely. The supreme achievement of Chinese and Persian looms—at prices decidedly low.

CHINESE
Rugs From China's Looms
9x12 feet $297.50

8x10	$220.00	5x8	$110.00
6x9	$148.50	10x14	$385.00

Small Sizes to Match
4x2 $19.75 5x3 41.25

Oversize Rugs
10x15 12x18 12x20

Many other sizes in a variety of colors.

Limited Quantities
Regular Mongolian Chinese

Sizes	Colors	Price
5x8	Gold, Taupes, Blues	$ 69
9x12	Blue, Taupe, Gold	187
8x10	Blues, Taupes, Mulberry	139
10x14	Rose, Taupe, Gold	244
4x2	Assorted Colors	15
10x15	Rose	300
12x18	Taupe	432
12x16	Mulberry	384
12x15	Gold	360

Oriental Rugs Make Practical and Lasting Christmas Gifts!

PERSIANS
Featured! Beluchistans
$18.25 and $19.75

These beautiful Beluchistans were brought into the Broadway direct from the Orient through the Los Angeles customs. Average size 5x3.

Persian Hall Runners
$39—$53—$67—$94

A large assortment of these beautiful antique and semi-antique Persian runners.

Royal Sarouks	Armenian Lillihans
5x3	7x5
$92.50	$124

4x6 Ft. Afsharis, $49.50
In beautiful Oriental patterns of distinction.

Antique and Semi-Antique Kelleyis Sizes 4x7 to 6x12, $69—$79—$119

Room-Size Persians
Kandahars! Kermanshahs! Mahals! Sarouks! Keshans! Seljuks!
A wonderful collection—full range of sizes. All specially priced for this event!

9x12 Persian Carpets $210
Lovely Persian carpets of exceptional quality—low priced.

Buy Now for Home or Gifts

Use The Broadway's Easy Payment Plan!

Broadway Department Store Inc.
BROADWAY—FOURTH AND HILL

NEWS OF SOUTHERN COUNTIES

SEIZE CARGO OF HOLIDAY CHEER

Officers Find 960 Kegs Under Cottonseed

Value of Booze is Estimated at $10,000

Capture Two Trucks; Third One Escapes

FRESNO, Nov. 23.—Accidental discovery of two trucks loaded with ten and fifteen-gallon kegs of liquor hidden under a cover of cottonseed, led to the arrest here early today of three men and a woman on charges of transportation and possession of liquor. Under arrest are G. H. Ha'l, Fresno transfer man; Ted and Sam Johnson, ranchers, and the mother of the Johnson brothers, Mrs. R. A. Johnson. Approximately eighty kegs were carried on the trucks.

Hall was held in $10,000 bail and the others in $500 bail each by United States Commissioner Samuel P. Hollins, when Dep. U. S. Dist.-Atty. Ohannesian said that charges of conspiracy to violate the Federal Prohibition Act may be filed later.

Prohibition Agents Paul Shannon and Paul Mathias were returning from an investigation when they came upon the two trucks, of which they became suspicious because of the flattened springs, which belied the visible evidence that their loads consisted of cottonseed. They halted the drivers and searched the trucks, finding 960 gal'ons of liquor. A third truck, which appeared soon after the first two had been stopped, escaped.

Mrs. Johnson was arrested later in the day at the family ranch, where the prohibition agents said they found evidence indicating that liquor had been or was to be buried in a ditch.

According to information obtained by the officers, the liquor cargo was destined for delivery to a point between Bakersfield and Tulare. The haul was worth almost $10,000, according to estimates by the officers, based upon current prices for bootleg liquor.

Falls in Faint in Courtroom

BAKERSFIELD, Nov. 23.—Physical condition of Herbert Hart, who fainted in the Superior Court yesterday when he was arraigned on a charge of automobile theft, is puzzling local authorities, according to Fred Eng, bailiff of the court, who reports that Hart has gone on a hunger strike at the County Hospital. The young man at times is said to be in a state of semicoma.

According to court attaches, Hart, who is a young man, knew only of one charge of automobile theft against him. He stood up in court to hear the reading of the charge.

When Ver' Freeman, Deputy Clerk of the cour', came to the phrase in the information alleging a prior charge under the Dyer Act, Hart slumped into an unconscious heap on the floor of the courtroom.

GERMAN EXPERTS VISIT FACTORY

GLENDALE, Nov. 23. — Aeronautic experts from Germany who are touring this country in a study of aviation in the United States, were visitors to the Slate Hangar at Glendale today, to inspect the dirigible that is being constructed there. The visitors, who were conducted to Glendale by Dr. Hagen, German Consul at Los Angeles, were Dr. Wilhelm Hoff, professor in the Berlin Technical High School and associate professor at the German Experimental Station for Airships at Berlin; Dr. Wunibald Kamm, manager of the motor division at the Berlin experimental station; Dr. Friedrich Seewald, manager of the aerodynamic division, and Muhlig Hoffman, ranking official of the German Commerce Commission.

The German scientists were especially interested in the principles that are embodied in the construction of the Slate dirigible, that is scheduled to be completed and ready for its trial flights early in February.

MAY SHIFT TRIAL TO LONG BEACH COURT

LONG BEACH, Nov. 23.—William A. Burris, prisoner in the County Jail at Los Angeles, where he is awaiting trial on an assault charge, may be tried here for manslaughter instead, Dep. Dist.-Atty. McCartney said today, following the death at Los Angeles General Hospital last night of William B. Lester, 1509 Stanton Place, this city.

Lester sustained injuries which it is said led to his death when, during an altercation over a minor automobile collision, Burris struck the aged man, knocking him to the pavement. The alleged attack occurred August 10, police records show. Lester's death is held to have been caused by ulcers of the brain induced by the injury sustained in the fall to the pavement. Burris was arrested following the alleged attack and admitted to police that he had been drinking, police assert

HEART ATTACK IS FATAL TO GARDNER

MONROVIA, Nov. 23.—Believed due to a heart attack, Samuel Hamlyn, 60 years of age, a gardener at the Drexel Winters home on Foothill Boulevard, Arcadia, dropped dead early this morning. Thirty minutes previous he had gone from the house to the boulevard to get the morning paper and seemed in usual health. His body was discovered by Adelia Roame, a servant in the Winters home.

The aged man lived at 1842 West Twenty-first street, Los Angeles, with his wife and a son, Thomas. Mrs. Winters is the daughter of Mrs Anita Baldwin and resides near the Baldwin home on Foothill Boulevard. The body was brought to Remaker's chapel here pending funeral arrangements.

ACQUITTED OF FIRING BUILDING

Bakersfield Man Freed of Arson Charge by Superior Court Jury

BAKERSFIELD, Nov. 23.—E. O. Allbritton was acquitted of all guilt in connection with the burning of an apartment-house here when a jury returned its verdict of not guilty after twenty-six hours of deliberation. This was the second trial of Allbritton, the first resulting in a disagreed jury, which was dismissed. Two young men, turning State's evidence, testified that they had been hired to burn down the building, which was insured.

After a deadlock had been indicated, Judge Lambert refused to dismiss the jurors, as another trial would be a costly affair to the county and the evidence pro and con had been adequately submitted to juries twice.

The defense contention was that the apartment-house had been fired without the knowledge of Allbritton and as revenge following a quarrel with the defendant. Allbritton categorically denied the State's charges.

The two young men who pleaded guilty to setting fire to the building and were given probation, saved an elderly woman who was trapped in the house by the flames.

Later the two "heroes" admitted in court that they had planned the fire by affixing a burning cigarette to a match which was placed under oil-soaked overalls.

Silver Peak Guest Ranch now open for guests. For reservations Phone Pomona Suburban 8.—|Advertisement.

South Pasadena Refuses to Sell

SOUTH PASADENA, Nov. 23.—The City Commission today refused the offer of a Los Angeles real estate syndicate for South Pasadena's one-sixth interest in the tri-city farm in Monterey Park, thereby placing another obstacle in the way of the syndicate's efforts to secure the entire 600-acre tract.

The offer submitted two weeks ago to South Pasadena and acted upon at the commission meeting today was for $125,000, the same price which Alhambra, also owner of 100 acres of the farm, voted some time ago to accept.

The City Commissioners were unanimous in their refusal to sell, and there was no discussion, although several interested citizens from Alhambra and Monterey Park attended the meeting.

Pasadena sold her two-thirds' interest in the farm for $1010 an acre nearly a year ago. Alhambra's sale to the same syndicate is now blocked by a referendum petition containing over 850 names which will require that the matter of sale be decided at the city election next June.

The offer rejected today by South Pasadena was submitted by N. W. Milligan of Los Angeles representing the realty syndicate.

ARGUMENT ENDS IN POLICE COURT

CUCAMONGA, Nov. 23.—When words failed them in their argument over an auto wreck in which they were not participants, C. Flinn and John Russo, both of Cucamonga, used their fists and feet on each other, and later paid cash fines in Judge James Sharpe's court at Cucamonga.

Flinn and Russo were attracted to the scene of an automobile crash at the intersection of Arrow Route and Turner avenue, in which W. H. Trump of Fontana was critically injured.

Their argument led to blows and kicks and arrest. They were placed under arrest by Traffic Officer C. S. Lehman of Upland.

Scarcely had the two fighters been separated than other events moved swiftly to claim a .ult of the excitement. Eddy Moren, 16 years of age, driving south on Turner avenue, near the scene of the accident, ran into Juan Torres, knocked him to the ground and the front and rear wheels of his car passed over the victim.

VALLEY BECOMES DAIRYING CENTER

CORCORAN, Nov. 23. — In 1880 the San Joaquin Valley had about one-tenth of the dairy cows of the State, but now about one-third of them are here, stated Edwin C. Voorhies, extension specialist of the State University to the meeting of farm advisers from the six San Joaquin Valley cities.

Climatic and feed conditions, which are most excellent, account for this, he states. Since 1920, during which period there has been an increase of only 15 per cent in the number of dairy cows in California, improvements in the herds had resulted in an approximate increase of thirty pounds of butter fat per cow, at a cost of almost nothing to the dairymen.

Mr. Voorhies deprecates a rapid increase in the number of dairy cattle in the State, but holds that a gradual increase of herds will come with increased population and demand.

SERVICE CLUBS MEET TOGETHER

INGLEWOOD, Nov. 23. — In a great Thanksgiving gathering, three Inglewood service clubs, Rotary, Lions and Kiwanis, met in joint session today noon at the Chamber of Commerce to give thanks for the blessings of a bountiful year, the invocation being offered by Dr. Edward Campbell, Kiwanian, pastor of the First Presbyterian Church, and the address by Dr. Joseph A. Sullivan, Rotarians, president of Loyola College Los Angeles. Newcomb Condee, past president of the Lions' Club, presided, and W. G. Brown, Inglewood vice-president of the Los Angeles-First National Trust and Savings Bank, Rotarian, sketched the history of Thanksgiving and particular reasons why Inglewood residents should be grateful this year.

SOUTHLAND TO GIVE THANKS

New England Holiday to be Generally Observed

Special Church Services in Many Cities

Athletic Events on Calendar for Afternoon

VISALIA, Nov. 23.—Thanksgiving Day for people of Tulare county is particularly significant this year as generally speaking the twelve months almost ended has been one of wholesome progress and return to normal conditions, making for comfort, peace and happiness. A good rainy season followed by other favorable weather conditions resulted in normal harvests in most crops.

Great preparations have been made throughout the week for the day of feasting and thanks. Stores and markets have been crowded, ranches and packing houses hives of activity. In the midst of the rush people have paused to visit houses of worship, many communities featuring union Thanksgiving services Sunday.

People of Orosi will assemble at the Methodist Church this evening, Rev. F. F. Matsinger of the Presbyterian Church delivering the sermon. A special feature will be practical offerings for needy families, this to be distributed following services this evening.

The Baptist Church was the setting for union services at Lindsay this evening, Rev. J. R. Speck of the Christian Church bringing the message. Visalia, Tulare, Porterville, Springville and Exeter conduct services early tomorrow morning. Many people have gone to various parts of the State for family reunions, while Tulare county, in turn, has drawn numerous former residents. Sportsmen have made for the hills and duck preserve.

TWO CITIES HOLD UNION SERVICES

ONTARIO, Nov. 23.—Upland and Ontario will observe Thanksgiving tomorrow by holding community church services.

Ontarians will unite in their Thanksgiving service at the First Christian Church, A street and Vine avenue, at 10:30 o'clock in the morning, the services to follow a custom set several years ago.

Dr. Lincoln A. Ferris, pastor of the First Methodist Church, will preach the sermon of thanks. Rev. B. A. Fye, pastor of Westminster Presbyterian Church, and president of the ministerial union, announced the morning's collection will be given to the Community Chest fund.

The Christian Church choir will provide a musical program.

Upland's community service will be held in the First Methodist Church beginning at 10 o'clock. Rev. J. A. Stavely will read the President's proclamation and Rev. Lester Hostettler of the Mennonite Church will preach the sermon. Dr. Bert Foster will ask the benediction.

ALL CHURCHES UNITE AT GLENDALE SERVICE

GLENDALE, Nov. 23.—Glendale church goers will celebrate Thanksgiving at a union service tomorrow in the First Methodist Episcopal Church at Wilson and Kenwood streets, at 10 a.m., with the ministers of various local churches participating.

Rev Will A. Betts, D. D., pastor of the First Methodist Church, will have charge of the service, and Rev. J. Whitcomb Brougher, Jr., Baptist pastor, will offer the prayer. Rev. Philip K. Kemp, rector of St. Mark's Episcopal Church, will read the Scripture lesson, and a brief address will be delivered by Rev. W. E. Edmonds, Presbyterian pastor. The Thanksgiving sermon will be delivered by Rev. Eaton M. Hanson, pastor of the Congregational Church, and special music will mark the services throughout.

BAY DISTRICT HAS CAUSE TO BE THANKFUL

SANTA MONICA, Nov. 23.—Union services have been arranged by a majority of churches in the Santa Monica Bay district for Thanksgiving. The churches of Santa Monica will unite at Trinity Baptist Church, Tenth and Arizona streets, at 10:30 Thanksgiving morning. Dr. Harry W. White, who recently accepted a call to the First Methodist Church here, will preach the sermon. Other pastors of the city will participate, and the Trinity Church choir will sing, under the direction of Mrs. F. D. S. Pope. The Ministerial Association of the bay district arranged the services.

At Venice union services will be held at St. Mark's Methodist Episcopal Church, Lincoln Boulevard and Ambrosio Place. Rev. Young of the Congregational church will preach, and the services will be presided over by Rev. B. L. Jennings of St. Marks.

At Sawtelle Dr. Davies will preach the sermon at services to be held at the First Baptist Church. Services will be held also at St. John's Episcopal Church. Special Thanksgiving music has been arranged both at Venice and Sawtelle.

In Santa Monica the Elks' Club will serve a Thanksgiving dinner to a large party of members and guests. Beach clubs along the bay have arranged Thanksgiving parties and dinners.

The sixth annual Thanksgiving dinner of the Pacific Palisades Association will be held at the dining hall. Rev. W. C Hodgson of Los Angeles will conduct devotional exercises preceding the dinner. Arrangements have been made for 900 diners by Bruce Cartwright, in charge.

HAPPINESS EVEN IN DEATH VALLEY

STOVE PIPE Wells, (Death Valley, Cal.) Nov. 23.—There is to be feasting in Death Valley today and visitors to this valley of the silences are not going to eat "crow" as did Lewis Manly and Tom Rogers, the Texan of the ill-fated Jayhawker party that attempted to cross this region Thanksgiving Day of 1849.

On leaving Death Valley, history records, these two brave scouts of the party killed a hawk, a quail and a crow. Being famished from weeks of starvation they made a stew of the three birds.

"The quail was superb, the hawk passing, but oh, that abominable crow—" wrote Manly, fifty years after in his diary.

Leather-faced, calloused handed "desert rats," men who have seen Death Valley in its grimest mood and were thankful for the trickle of usurky, acrid water that meant life to the wanderer of these desert wastes on Thanksgiving Day, will today sit down to the first Thanksgiving feast in Death Valley of turkey and all the fixin's and rub elbows with men and women from the outside world who have come as sightseers to view the wonders of this forbidding region.

Lobster, sand-dabs and other delicacies have been shipped in, though for the most part the dinner will comprise a Death Valley menu—turkey raised on Furnace Creek ranch, also fresh vegetables and fruits, grouse from the Panamint Mountains, cactus salad and sherbet, frozen in Death Valley's own ice plant.

Mr. H. W. Eichbaum, wife of the Death Valley pioneer and road builder, who has linked this region with the outside world, will preside as hostess over the dinner as "the first lady of Death Valley." Mrs. Eichbaum is the first woman to have made her home in the heart of Death Valley. Honored guests at the festive board will be "Shorty" Harris of Bull Frog fame, Sam Ball and Sam Adams and "Tow-Gun" Charlie Walker.

REDLANDS WILL OBSERVE HOLIDAY

REDLANDS, Nov. 23.—Thanksgiving is to be a general holiday in Redlands, with practically every business house in the city closed, the banks, the offices and the public buildings.

In the schools of Redlands today there were special Thanksgiving programs with plays and recitations featuring the day in most of the rooms. The public schools and the University of Redlands are closed for the remainder of the week.

The holiday is featured here by two events over the week-end. One is the older boys' conference of the Y. M. C. A., which is to be held Friday, Saturday and Sunday, and the other is the opening of the new nine holes of the country club course on Saturday.

To Investigate Strange Death

HUNTINGTON PARK, November 23. Further investigation in the death of Hugo Schmidt of South Gate, who was burned to death Sunday night, was recommended by a Coroner's jury here yesterday afternoon.

During the investigation, Schmidt's two companions, Homer Peterson and Howard Whitehead, were called to the witness stand, and both testified that they had been together for some time during the afternoon, and up until the time of young Schmidt's death. They stated that they had secured two bottles of wine from a place near Main and First streets, Sunday afternoon, and that they drank some of the liquid.

In the evening, according to the testimony, the three went to a local church where they remained about fifteen minutes after which they got into Schmidt's machine and started out East Irvington avenue, toward Bell.

When near the eastern edge of the city, Peterson and Whitehead left the car for a minute, Schmidt driving ahead for a distance of fifty feet, they stated. When they looked around to return to the car, it was enveloped in flames, they stated.

The two ran to the car, and tried to get Schmidt out of the machine, and then ran for help.

They were later taken in charge by local police and held at the station for investigation.

The jury yesterday recommending further investigation, returned a verdict that Schmidt's death was caused by the automobile becoming enveloped in flames while the deceased was seated in the machine.

Schmidt leaves a mother and a brother. The funeral services were held this morning.

HOSPITAL HAS BUSIEST MONTH

UPLAND, Nov. 23.—October proved to be the busiest month in the history of San Antonio Community Hospital, Mrs. Caroline Vermilyea, superintendent, disclosed in a report to the hospital board yesterday.

There were 127 patients admitted to the institution during the month, which netted receipts of nearly $7000.

Steady visits of the stork kept every available compartment filled with new babies during the month. Emergency beds were pressed into service for the little newcomers. The freebed fund of $10,000, is now within $1400 of its goal, Mrs. Vermilyea reported.

WILL MEET ENGLISH DEBATERS

Pomonans Entered in Talk Contest

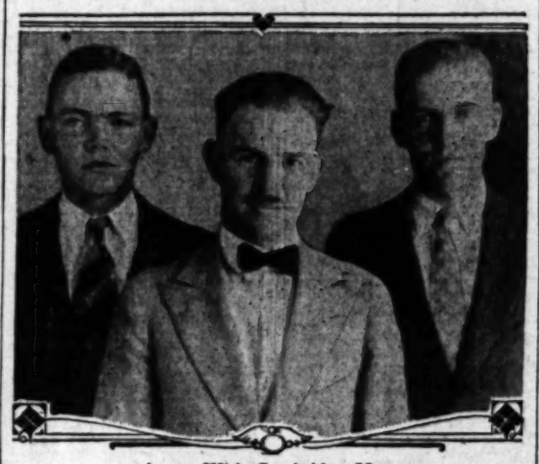

Argue With Cambridge Men

Those representing America at Claremont the 29th inst., are, left to right, Patterson H. French, Herbert Henry Tay, James G. White.

CLAREMONT, Nov. 23.—The Cambridge debating team meets Pomona College debaters in a discussion of the power of the press in Bridges Hall of Music on the evening of the 29th inst. at 8 p.m. Sir John Adams, the British educator who was knighted for his services to British education, will preside.

The three Pomona College men who have been chosen to meet the English team are James G. Whyte, Patterson H. French and Herbert Henry Tay. James Whyte has been interested in debating since entering high school and in his junior college year was a member of the varsity debate team. In his senior year he is president of the Pomona College Debating Club. He is a Delta Sigma Rho and an Alpha Gamma Sigma, manager of the student publicity bureau and sport editor on the college paper. Patterson H. French has been chosen by the faculty to represent Pomona College in the Rhodes Scholarship competition for California. He is a member of the Kappa Theta Epsilon fraternity, manager of debate and oratory, and is the possessor of one of the highest averages in the college. He is planning to attend the Harvard Law School after graduation. Herbert Henry Tay was winner of the 1927 Dole debate at Pomona College.

Judge Refuses to Enforce One Hour Parking

SAN BERNARDINO, Nov. 23.—A break between Chief of Police John G. Nish and Police Judge Donald E. Van Luven was forecast today when the magistrate continued his policy of suspending sentences on all violators of the city's one-hour parking law and the police vigorously renewed the campaign of citing all violators into court.

Judge Van Luven has announced that he will impose no penalties on motorists cited for violating the parking law until after the City Council receives a protest by business men that the law is hurting trade in San Bernardino. The business men through the Chamber of Commerce have called a meeting Friday at which a request to the Council to amend the law to provide two-hour parking will undoubtedly be presented.

"It would be unfair to impose penalties on motorists who violate the one-hour law if it is to be amended," said Judge Van Luven in supporting his adopted policy of leniency to the law violators.

The police, however, have adopted a police of drastic enforcement of the law as long as it is on the city books. More than ninety motorists were cited into court in the past week on the one-hour parking law, but more than twenty have had their $5 fines suspended, no direct penalties having been assessed in the Police Court.

Addition Made to Mail Lines

FONTANA, Nov. 23. — Authority from the Postmaster-General at Washington has just been received here for an extension of mail service twenty-seven miles in the Fontana district, according to Postmaster Edward Rees. The new service, which will provide daily deliveries for virtually every resident of the community, will go into effect on December 16, next.

First rural deliveries were inaugurated here on September 1, 1924, when a twenty-two-mile route was covered three times each week. Two years later the route had been extended to thirty-one miles and daily mail service was given for the first time. A total of fifty-seven miles will be covered under the new plan.

Postmaster Rees said today that the present postoffice quarters were inadequate and that he expected additional space or a new structure would be provided for in the near future.

Petite Beauty Puts McCormick Through Paces

SANTA BARBARA, Nov. 23.—Harold Fowler McCormick, manufacturer and capitalist of Chicago, acted as chauffeur today for a pretty 22-year-old State traffic officer, obeying her orders to the best of his ability.

Although Mr. McCormick has been driving an automobile for twenty years, he has no license to drive in California, so he appeared today at the Santa Barbara office of the State Motor Vehicle Department.

Under the guidance of Miss Marguerite Horsch, petite and blond and who wears a badge almost as large as herself, Mr. McCormick meekly turned right, turned left, gave the proper arm signals, obeyed boulevard stops and parked, all at her direction.

"A perfect driver," murmured Miss Horsch, who is office clerk, as she handed Mr. McCormick his official permit to drive.

FELLOWSHIP DINNER

MANHATTAN BEACH, Nov. 23.—Edward F. Trefz of the United States Chamber of Commerce will be the principal speaker at the annual fellowship dinner of the Manhattan Beach Chamber of Commerce Thursday evening, December 8, in which the chambers of commerce of the south bay district and inland towns have taken a keen interest.

BEACH POLICE ARREST FIVE

Hold-up Victim Trails Asserted Yeggmen

Aids Officers in Breaking Up Desperate Gang

Note Written in Code Gives Tip to Detectives

LONG BEACH, Nov. 23.—A series of hold-ups in Long Beach and the murder at Wilmington of Jose Mauricia, storekeeper, during a hold-up, may be cleared up, local police say, as the result of the round-up here today of four men and one woman said to be members of a gang that has been operating in Long Beach and the neighboring city.

Detective Sergeants Wright, Dixon and Springer, who were assigned to the case several days ago, caused the arrest of the quintet after one of the hold-up victims had turned detective and followed the members of the gang about the city for three nights watching their operations. One member of the group, said to be the leader, still is at large.

The suspects, all residents of a cottage in Venetian Square, picked the wrong victim when they held up and robbed C. E. Elliott, another resident of Venetian Square, Sunday night. Elliott is the brother of Robert Elliott, Orange county deputy sheriff, and, spying the pair of gunmen who held him up as they emerged from a house in Venetian Square a day or two later, followed them and studied their methods. As a result, he was able to turn several clews over to police on which they acted and which led to the round-up of the five prisoners.

The prisoners are E. Webb, Murrell J. Ball, Harold A. Jackson, Robert L. Owens and Laura Tanner. Two of the pair have been practically identified by one of the half-score hold-up victims and police late this afternoon were endeavoring to locate other victims to identify the prisoners.

A note, written in code, found in the mail box of the Venetian Square cottage housing the gang, but in which the name Newhouse was written, led police Monday to the Newhouse Cafe, where the night before suspicious-looking men apparently bent on holding up the place had been seen and complaint made to the police. Guard was placed on the cafe and the robbery frustrated, police assert

The majority of the hold-up victims were robbed as they crossed the foot bridge over the flood control channel leading into the unfrequented harbor district. One Japanese restaurant was added to the list of hold-ups a week ago. The murder of Mauricia in Wilmington, which occurred last Thursday night when Mauricia, proprietor of a grocery store, reached for his gun when ordered to hold up his hands, will be laid at the door of at least two members of the gang, local police said.

Valley Walnut Crop Also Large

NORTH HOLLYWOOD, Nov. 23.—Following the report of the State's $16,000,000 walnut crop, David Brown, manager of the San Fernando Valley Growers' Association, stated that the nut crop in the valley this year is the largest of record. The walnut plant here has handled already 450 tons of walnuts, against only 175 tons up to this period last year. The figures represent the first pool of the nuts, all of which has been packed and shipped out. A second pool will be made in about two weeks.

To date only 5 cents per pound has been made on the walnuts. Other payments will follow in regular order as usual. Despite the fact that the valley walnut crop is the largest in its history, it is probable that next year will see an output twice as large. This is due to the fact that hundreds of acres of walnuts are scheduled to come into bearing for the first time in 1928.

Comparatively speaking the walnut growing industry in San Fernando Valley is in its infancy. Each year for the last several years has shown gradual increase in production, when growing conditions are fairly favorable.

GLENDALE COUPLE WED FIFTY YEARS

GLENDALE, Nov. 23.—Recalling a wedding that took place in Los Angeles fifty years ago, Mr. and Mrs. T. A. Tweedy, 324 North Louise street, yesterday celebrated their golden wedding anniversary with a group of close friends who were present to congratulate them. Among the guests at the celebration were several of those who had attended the marriage of Mr. and Mrs. Tweedy half a century ago, including Mr. and Mrs. James Tweedy, Mr. and Mrs. Robert Tweedy of Los Angeles; Mrs. Emily Tweedy and Mrs. Aurelia Tweedy of Huntington Park, and Mrs. Mary McNerney of Hollywood

Mr Tweedy is a native of Los Angeles and Mrs. Tweedy was born in Texas, coming to California by wagon train when she was 6 years of age. After their marriage Mr. and Mrs. Tweedy made their home on a ranch south of Los Angeles, moving to Glendale later.

BUILDING DEPARTMENT IS AFTER MORE ROOM

VAN NUYS, Nov. 23.—While waiting for the outcome of the plan to build a new and larger City Hall here, it is probable that the large force of the San Fernando Valley building department in the present City Hall on Sylvan street, will move from its quarters into the rear wing of the second floor of the new Arcade of the Provident Building and Loan Association, on Van Nuys Boulevard. J. J. Backus, superintendent of buildings, has recommended that the department be moved for want of space and has approved the new location in the Arcade. If the recommendation is approved by the Los Angeles Building and Safety Commission the matter of removal will be taken before the City Council for further ratification.

ACCUSE BOY OF KILLING TWO VICTIMS

Long Beach Youth Arrested for Eight Burglaries and Double Murder

CHINO, Nov. 23. (AP)—Richard Haver, 16 years of age, was arrested today at a vocational training institution here, charged with eight burglaries and the slaying of two elderly men in Long Beach while robbing their homes last September. The arrest was made by Chief of Police H. J. Henry of Chino and Long Beach detectives, who said the boy had confessed to the crimes.

Haver, who was placed in the juvenile institution two weeks ago at the request of his father, is charged with fatally injuring Frank Foster, 85, of Long Beach, at the latter's home on September 6. Haver is asserted to have pushed the elderly man downstairs when Foster tried to prevent the robbery of his home, causing injuries from which Foster died a few days later.

The second murder charge against the youthful burglar resulted from a similar attack twenty days later. Haver, in robbing the home of O. P. Hartman, 66, also of Long Beach, was interrupted by Hartman's unexpected awakening. Haver is asserted to have struck the man on the head with a blunt weapon. Hartman died the following day of a skull fracture.

A $5 gold piece and three alleged stolen watches were the clews upon which the heretofore mysterious murders were solved and the crimes traced to Haver. The stolen articles were found in the Long Beach home of Mrs. R. A. Post where the youth had been living. The detectives said Mrs. Post, declared the articles were given her by the youth Haver, the police said, implicated Mrs. Post in his activities, declaring she staged "wild parties" at her home, and had him obtain liquor for them. The gold piece and watches were assertedly stolen from the homes of the youth's two victims.

The youth's mother, Mrs. Emma Haver, lives in Oakland.

MOVES TO DISMISS CHARGES

Fresno Man Accused of Taking Fireman Fund Asks for Writ

FRESNO, Nov. 23.—Petition for a writ of habeas corpus freeing Lee Manchell from jail on a charge of misappropriation of approximately $5000 of funds of the Fresno firemen's Labor Day celebration was filed in the Superior Court today by Attorney Harry O. Meyers. The writ is made returnable Friday at 11 a.m.

The action today is the third attempt that has been made to liberate Manchell, the first being before Police Judge James G. Crichton when a reduction in Manchell's bond was sought and a second attempt on a writ of habeas corpus in which review of Crichton's refusal to reduce the bond was asked. The present action charges that Judge Crichton committed Manchell without probable cause, and that the transcript of Manchell's preliminary hearing does not show evidence that any crime was committed.

Manchell was the promoter of the celebration for the relief fund of the Fresno Fire Department. He was arrested at Birmingham, Ala., after having been once under arrest at Wichita, Kan., from where he fled before a Fresno police lieutenant arrived to return him to this city.

VALLEY TO FORM UNIVERSITY CLUB

VAN NUYS, Nov. 23.—A San Fernando Valley University Club, with headquarters here or in some other town in the valley, will be organized at a meeting to be conducted here on December 2, next. The nucleus of the club is to be drafted from the alumni of the University of California and Stanford. Many members reside in valley communities. The organization meeting will take place at the home of Miss Jessie Campbell on Woodman street, at 8 p.m. All former college boys or girls are invited to be present and assist in drawing up a charter and by-laws. H.V.S. Hubbard, Mrs. George Clever, Miss Campbell and Phelps Gates are active in promoting the new club. When the club is perfected an effort will be made to affiliate with some of the larger university clubs in Los Angeles.

SUNDAY CONCERTS AT MEMORIAL PARK

PASADENA, Nov. 23.—The Sunday afternoon municipal concerts which have been held at Carmelita Park for the past several years, will be held at Memorial Park, starting December 4, according to the ruling of the Board of City Directors.

Directors Merrill, Taylor and Daugherty recommended the change because the donors of Carmelita Park provided that it should be used only as a site for an art institute, the previous concerts having been permitted by the trustees of the Pasadena Art Institute under protest.

Mrs. Bertha P Calkins who is in charge of the concerts for the city, objected to the proposed change because of street car and railroad tracks near Memorial Park, but her protests were overruled by the Directors.

MEET TO DISCUSS SEWER DISTRICT

MONTEREY PARK, Nov. 23.—City officials and other civic leaders representing Alhambra, Monterey Park, San Gabriel, San Marino, South Pasadena and other near-by communities, will attend the Monterey Park Chamber of Commerce meeting Friday night to consider the formation of a metropolitan sewer district in the West San Gabriel Valley

A. K. Warren, chief sanitary engineer of the county metropolitan sewer district, will speak at the meeting which is to be held in the City Council room.

TO EXPERIMENT WITH PLAYS

Proposal to Endow Playhouse

Attempt Made to Drama League

Would be Only Kind in World

PASADENA, Nov. 23.—A plan to make the Pasadena Community Playhouse the world's first endowed theater and an institution for dramatic experimentation was advanced today by Mrs. Johnson, president of the Pasadena Community Playhouse Association.

Mrs. Johnson said that such a plan all kinds of new ideas could be tried, making the theater a laboratory of art. It is not possible now when the play comes directly from the box office.

She pictured the theater as a center for the greatest plays and an institution which would be the first of its kind in the world where the professional theater is generally considered to be run for profit.

Nowhere in the English-speaking world is there an institution such as endowed theater, Mrs. Johnson said in asking consideration of the plan she proposes. She declared it would be as fitting to endow a theater for experiment and research in dramatic art as it was for the Huntington to endow its magnificent library as a center for historical and literary research.

Her plan was presented at a meeting of the Pasadena Community Drama League of America, of which Mrs. Robert A. Millikan, wife of the head of the California Institute of Technology, is president. A large number of notables of the literary world attended the luncheon meeting which was held at the Hotel Huntington.

Packing-House Closes Season

FULLERTON, Nov. 23.—With the final preparations for closing the packing-house of the Fullerton Valencia Walnut Growers' Association, officials of that organization were jubilant today over the season's run which broke all records in the history. During the season just closed the association shipped 11,000,000 pounds of walnuts, having a wholesale value of $945,000, according to Arthur Staley, secretary-manager.

The largest crop before this was in 1918, when 1130 tons were handled. Staley declared, however, that the crop in this vicinity was not only exceptionally large, the trees having borne heavily, but that May did considerable damage to the nuts, so that but a small percentage of them were of "No. 1" quality. Staley explained that the nuts are shipped locally being packed in Emeralds. The fact that the Fullerton Diamonds were handled in the county made necessary much grading, which was responsible for but unavoidable expense to the association, Staley said. Since the dealers usually required full carloads All necessary preparations for next season are now under way at the packing-house here, which will not be closed for several days.

ASK DAMAGES FOR ACCIDENT INJURY

ONTARIO, Nov. 23.—Asserting she bears permanent scars resulting from an automobile accident on May on Valley Boulevard, one mile west of Bloomington, Mrs. Mamie Rice of Ontario has filed a suit in Superior Court asking damages of $25,000 from Ray D McCurdy, her employer, F. K. Cox.

An additional $1143 is asked for hospital, medical and nursing fees and loss of time from her work while recovering from her injuries. The plaintiff states that she was riding in her car in a careful manner when McCurdy, acting as agent for Cox, crashed into her car while driving in a careless and negligent manner. She asserts she received numerous cuts, bruises and lacerations and permanent scars on her arms and face.

CLUB MEMBERS TO REMEMBER KIN

HANFORD, Nov. 23.—The Hanford service clubs of this city, the Exchange and Business and Professional Women, have pooled their funds this year for the purchase of a public Christmas tree for the city.

The Woman's Club is putting on a program of Yuletide entertainment events appropriate for the season, and it has for some time been collecting toys in the way of dolls. The Kiwanis Club has offered to finance the employment of an expert supervisor for the playground for the Lacey Park Playground, the first of such in the city, and it will be opened for use.

JUNIOR COLLEGE IS IDEAL STUDY

VENTURA Nov. 23.—As a result of a recommendation for a county junior college as best meeting the needs of the county, a survey made this afternoon is to be presented before the Rotary Club by Dr. Ricciardi, chief of the bureau of secondary schools in the State educational Department.

His statement climaxes a survey which has been made in the county for some months in preparation for the establishment of an institution, the first of its kind in California, to be maintained by the people within the county, the necessary preliminary steps already having been taken by the high-school boards and municipal authorities.

TELEPHONE MEN ENTERTAIN

VENTURA, Nov. 23.—After a 25 years of age, Pacific Telephone and Telegraph company, was elected president of the Pacific Telephone and Telegraph company, was elected president of the 1:30 o'clock this afternoon. Before tempting to repair a defective high-tension wire on the Pacific California Edison Company's line in Kansas. [illegible]

Irish Weaker Than Last Year, Experts Say

SPORTS
The Los Angeles Times

THURSDAY MORNING, NOVEMBER 24, 1927.

OXY-HAWAII CLASH IN COLISEUM GRIDFEST TODAY

TO EXPERIMENT WITH PLAYER

Proposal to Endow Pasa... Playhouse

Attempt Made to Intro... Drama League

Would be Only Theater Kind in World

PASADENA, Nov. 23.—A plan to make the Pasadena Community P... house the world's first endowed ... theater and an international ... for dramatic experimentation ... vanced today by Mrs. Milbank Jo... son, president of the Pasadena C... munity Playhouse Association.

Mrs. Johnson said that under ... plan all kinds of new ideas and ... ods could be tried, making the ... ater a laboratory of art in a ... not possible now when its ... comes directly from the box ...

She pictured the theater as a ... center for the greatest action ... plays and an institution which ... be the first of its kind in a ... where the professional theater is ... erally considered to be running ... hill.

Nowhere in the English-... world is there an instance ... an endowed theater, Mrs. John... said in asking consideration for ... plan she proposes. She declared ... it would be as fitting to endow a ... ater for experiment and research ... dramatic art as it was for Henry ... Huntington to endow his ... library as a center for historical ... literary research.

Her plan was presented at a ... ing of the Pasadena Center of ... Drama League of America, of ... Mrs. Robert A. Millikan, wife ... head of the California Institute ... Technology, is president. A ... number of notables of the ... world attended the luncheon ... was held at the Hotel Vista ... royo.

Packing-House Closes Sea...

FULLERTON, Nov 23.—... final preparations for closing ... packing-house of the Fullerton ... centia Walnut Growers' Asso... officials of that organization ... jubilant today over the season's ... which broke all records in its ... tory. During the season just ... the association shipped 1212 ... walnuts, having a wholesale ... $645,000, according to Arthur ... secretary-manager.

The largest crop before this ... was in 1918, when 1150 ... handled. Staley declared. Although the crop in this vicinity was ... tionally large, the three hot days ... May did considerable damage to ... nuts, so that but a small ... age of them were of Diamond ... ity. Staley explained most of ... shipped locally being graded ... Emeralds. The fancy that most of ... Diamonds were handled in Ven... county made necessary much ... ing, which was responsible for ... but unavoidable expense to the ... ciation, Staley said, since ... dealers usually required mixed ... loads. All necessary improvements ... for next season are now being ... at the packing-house here, ... will not be closed for several ...

ASK DAMAGES FOR ACCIDENT INJUR...

ONTARIO, Nov. 23.—Amerita ... she bears permanent scars ... from an automobile accident ... May on Valley Boulevard, three ... west of Bloomington. Margaret ... Rice of Ontario has filed a ... Superior Court asking damages ... $25,000 from Ray D McCurdy ... employer, F. E. Cox.

An additional $1142 is asked ... hospital, medical and nursing ... and loss of time from her work ... recovering from her injuries. ... plaintiff states that she was ... her car in a careful manner ... McCurdy, acting as agent for ... crashed into her car while ... in a careless and negligent ... She asserts she received several ... tures and lacerations and ... scars on her arms and face.

CLUB MEMBERS TO REMEMBER KID...

HANFORD, Nov. 23.—The ... service clubs of this city, ... Exchange and Business and ... sional Women, have provided ... funds this year for the annual ... lic Christmas tree for the kiddies.

The Woman's Club is ... program of Yuletide carols and ... events appropriate for the ... and it has for some time past ... collecting toys in the way of ... pile. The Kiwanis Club also has ... fered to finance the employment ... an expert supervisor for three ... for the Lacey Park Playground, ... first of such in the city, and ... be opened for use.

JUNIOR COLLEGE IS IDEAL SYST...

VENTURA Nov. 23.—An ... recommendation for a county ... junior college as best adapted ... the needs of this community ... made this afternoon in an ... before the Rotary Club by Ric... Ricciardi, chief of the division ... secondary schools in the State ... cational Department.

His statement climaxed a ... versy which has been raging in ... county for some months. A ... posal for the establishment of ... an institution, the first of the ... in California, is to be voted upon ... by the people within the next year, ... the necessary preliminary steps ... ready having been taken by the ... high-school boards and county ... thorities.

TELEPHONE MAN KILLED

VENTURA, Nov. 23.—Dale E. Pace, ... 25 years of age, lineman for the Pacific Telephone and Telegraph Company, was electrocuted at Saticoy ... 1:30 o'clock this afternoon while ... tempting to repair a telephone ... high-tension wire of the ... California Edison Company. ... was married. His wife is living in ... Kansas. Dean was buried ...

...CKNE TEAM LACKS POWER

...f Niemier Hard Blow to Notre Dame

...Band Eleven Still as Smart as Ever

...Romp Through Light Signal Practice

BY BRAVEN DYER
...Staff Correspondent

...TE TO CHICAGO WITH ...VERSITY OF SOUTHERN ...NIA TEAM.

EL PASO (Tex.), Nov. 23.—"Knute Rockne's 1927 Notre Dame team is not as strong as last year's eleven."

Such was the statement made today by "Bee" Taylor, widely known newspaper man of the Midwest and a prominent football official. Taylor, in his capacity as sporting editor of a Des Moines paper, has seen ... in action for many years ... and is worth considerable. ... Trojan team at Tucson, ... morning. Taylor, who is ... of Coach Howard Jones, ... that the Irish lack the drive ... they possessed on run... ... last year. But that other... ... still there is a typical ... fast, smart and quick ... advantage of the breaks.

"I get the idea that Notre ... is not as strong this year," ... Taylor after he had made ... speech. "They are a ... team and inasmuch as I ... Southern California this ... make no prediction on ... of the game."

Taylor is traveling with the ... University eleven which ... U.C.L.A. in Los Angeles ... He officiates in the ... Arizona game at Tucson. ... Ossie Solem, coach ... Drake team, also talked to ... and told the Trojan mentor ... Johnny Niemiec ... badly injured in the Drake ... last Saturday that he had ... retired from the field. The ... is that Niemiec's leg was ... and if he's really out of the ... he badly inspecialized that ... as even break for ... loss of Don Williams as ... is one of Rockne's best ... his strongest punter.

Going to Solem, this boy Elder ... to mean damage to Drake. ... is two up and surprise the ... this running and kick... ... name doesn't even ap... Notre Dame roster this ... how tough Rockne has ... to unearth an unknown ... outfield from several hun...

...on Page 11, Column 3)

Cubs Divide Huge Melon

CHICAGO, Nov. 23.—When the board of directors of the Chicago Cubs baseball club gather around Mr. William Wrigley's table week after next it is expected that a big melon will be cut and apportioned to the stockholders because the team had the biggest season in its history, leading all rivals in attendance, and thereby creating profits estimated to be close to the $1,000,000 mark. The Cubs' home game receipts alone reached almost $1,000,000 for the season. During the year 1,200,000 fans clicked their way through the turnstiles, and the average price of admission is close to the dollar mark. All told it is safe to say Wrigley's club showed profits of $750,000 on the year, if indeed it did not top the $1,000,000 mark—a figure never before reached by any major league club, even those which have broken into the world series cornucopias.

PULLMAN TIPS

BY BRAVEN DYER
"Times" Staff Correspondent

EN ROUTE TO CHICAGO WITH THE U.S.C. FOOTBALL TEAM (Bachita, N. M.) Nov. 23. Rocky Kemp and Charley Borden have already won undying notoriety on this trip and the party is less than one day away from home.

It all happened when the boys got ready to hit the hay last night. Rocky opened his suit case and brought forth the loudest pair of pajamas ever discovered outside of Hollywood's most exclusive motion-picture circles. They were a knockout. In fact, they were so noisy that for a while Coach Howard Jones couldn't hear himself think, and the Trojan mentor is doing a heap of heavy concentrating on this excursion.

It was feared for a while that Keane wouldn't get any sleep at all last night; not because his pajamas were so noisy, but on account of their unique design. His robes de nuit are of a modest black and white check combination. There were two checker fiends in the next car and upon passing through they saw Rocky stretched out in all his manly glory.

The checker nuts stopped, looked Rocky over and began to mumble to themselves. Just as

(Continued on Page 15, Column 4)

TURKEY DAY - - - - - - - By Bruce Russell

HOLLYWOOD AND L. A. HIGH BATTLE FOR PREP TITLE

Four Elevens Set for Great Turkey Pigskin Feast; Foothillers and Deans Favored

DON'T CROWD; 40,000 DUCATS LEFT

Seats for 40,000 persons in the Coliseum will go on sale this morning at 9:30. Twenty booths strewing the big bowl will dispense the general admission pasteboards for the sum of $1, and also a limited number of reserved seats. The general admission ducats are a real Turkey Day bargain and entitle the holder to witness both games for the price of one.

BY EDWARD LAWRENCE

Seasoned with a dash of ancient rivalry today's pigskin feast will be served piping hot on the Coliseum turf with the colorful University of Hawaii eleven battling Occidental College at 2:30, preceded by the Hollywood-L. A. High game at 12:30 for the championship of the City League.

There were no rainbows yesterday, but the Deans went through a short, snappy workout just the same, although a rainbow would have assured them a victory over the Bengals. It's a tradition back on the Hawaii campus that a rainbow before a game means a win for the Deans, and the funny part about it is that the rainbow has never broken faith. Two years ago Otto Klum's boys got a glimpse of a rainbow out at Pasadena where they were working out and two days later they bumped off the Tigers. The weather man seems to be favoring Oxy this time, for he has promised a perfect football day with lots of sunshine, but no sign of moisture.

COACH KLUM.

Chances are that Hawaii is going to throw a lot of passes. Coach Klum favors an open game and the Deans were tossing the pigskin around yesterday as if they knew how. Also, if this Lemon Hoit person gets to trickling through the Bengals' paws, he may be a source of great trouble to the Eagle Rock eleven. He is fleet of foot and wiggles his hips with the dexterity of a Hawaiian maiden, which is considerable. Walter Macfarlane is another impressive backfield man in his multi-colored outfit of rainbow stripes. He plays fullback for the Islanders and does most of the punting. Between the two of them and Shiladell, a smashing line plunger, the Deans are well fixed in the ball toting department. The Deans will have a slight weight

(Continued on Page 11, Column 2)

OREGON TACKLES HUSKIES

McEwan Switches to Meaty Line for Annual Clash at Washington

SEATTLE, Nov. 23. (AP)—Capt. John J McEwan, coach of the University of Oregon football team, tonight announced a drastic shake-up in his starting line-up against the favored Washington eleven here tomorrow.

COACH McEWAN

In an effort to match the strength of the much-heralded Washington line, Capt. McEwan plans to start a 200-pound forward wall.

With the light men eliminated from the line the Oregon team, which has yet to win a game this season, will go into tomorrow's contest without several of its regulars. John Warren and Homer Dixon will be at tackle posts instead of Harry Wood and Tom Weems. Merril Hagen will start at guard in place of George McCutchan and Frank Biggs will be in Ted Pope's end berth.

(Continued on Page 13, Column 8)

...ARNIN BEATS WALLACE

...geles Contender for Lightweight Crown Wins Furious Ten-Round Go in Detroit

...Nov. 23. (AP)—Jimmy McLarnin, Los Angeles lightweight ... contender, tonight won the referee's decision over Billy Wallace, ... Cleveland, in a furious ten-round bout here, the winner of which ... posted a shot at Sammy Mandell's title.

... exchange ... McLarnin driving ... beat ... into a corner under a heavy barrage to the head. Wallace, however, came out fighting, keeping McLarnin out of range with long lefts. Wallace grazed the Coast boy's chin with a short right that just missed its mark.

McLarnin went into the lead in the fourth, rocking Wallace with two hard right clips to the chin and forcing him ... for the first time.

... Wallace shook McLarnin ... a sharp right cross to ... returning with a ... the jaw. ... was wild in the fifth with

...on Page 11, Column 4)

...AVY IN STIFF WORKOUT

...(Md.) Nov. 23. (AP)—... one more day of practice ... for New York for the ... with the Army Saturday. ... was sent through ... and was drilled ... special attention.

The varsity proved effective in breaking up passes thrown by members of the coaching staff. Though Coach Bill Ingram seemed satisfied with the offensive powers of the varsity, he has been a little concerned as to its ability to break up forward passes.

Rockne Drills Irish Players for Big Clash

SOUTH BEND (Ind.) Nov 23. (AP)—Knute Rockne, whose Notre Dame football team will engage Southern California's Trojans Saturday at Soldier Field, Chicago, sidestepped savage ticket applicants long enough today to sneak in the back gate of Cartier Field and do some brief but profound "mastermind" with his ambitious young men. This subtle process consisted of a drill on all the fundamentals of blocking, charging and tackling, a swift running through of formations and plays which will be relied upon to outscore Howard Jones's tutored proteges, and a steady flow of low-voiced conversation which, it has been said, has made Notre Dame teams of the past

KNUTE ROCKNE

(Continued on Page 15, Column 6)

RABBIT PUNCHES

By PAUL LOWRY

WHILE Pittsburgh's acceptance of the invitation to play in the East-West game at Pasadena on New Year's Day probably won't be forthcoming until after the struggle with Penn State this afternoon, it is all cut and dried. Graduate Manager Al Masters of Stanford dropped into the city yesterday to perfect certain arrangements with the Tournament of Roses Association and to start the ball rolling on the publicity that will tell Southland folks about the wonders of the New Year's competing teams.

As far as Stanford is concerned that is unnecessary. And from what we have all heard about Pitt, the Panthers have the type of a team that everybody likes to see in action, namely, an offensive eleven with a lot of punch and a great open-field runner in Gibby Welch. Any time a guy can run back two kickoffs on strong teams for touchdown in a single season he has to have something on the ball. The last team Welch did this on was Nebraska and the run practically gave Pitt victory over the Cornhuskers, 21 to 13, much to the mortification of Harry Minor.

• •

One is still coming. The other is going. That seems to tell the story in the case of Messrs. Finklestein and Scheer... ...n to the ring world as Fields and Callahan.

Jackie Fields beat Mushy Callahan so decisively at the Olympic the other night that it was hardly a contest. If the form he displayed against Fields is an indication of his ability today Callahan is washed up as a topnotcher. He is no more the furious, rip-snorting kid who fought two terrific battles with Ace Hudkins, one of which he won, the other being a draw, than the man in the moon. There may be extenuating reasons for Mushy's poor showing the other night, but if there aren't, he is no longer a match for Sergt. Samm... Baker, who stopped him in Chicago last summer when Mushy was still good. On the other hand, Fields is improving. His hitting the other night was far more powerful than on any previous occasion, and his speed and generalship were splendid.

• •

Naming the Pebble Beach links as the site of the battle for the national amateur golf championship in 1929 is a great thing for California.

It not only will mark the first time the national classic has ever been staged in the Far West, but it accords this State unusual distinction in the first move by the United States Golf Association for a wider geographical distribution of the classic, thereby acknowledging the great strides taken by golf in this State in the past ten years.

GOLF TOURNEY CALLED OFF

SACRAMENTO, Nov. 23. (AP)—The Sacramento open golf tournament, which was to have been held next month, has been called off. Members of the Del Paso Country Club, who were arranging the event, gave failure of other Northern California clubs to co-operate by holding tournaments as the reason.

FANS TO HEAR TROJAN GAME

Southern California fans will get an opportunity to hear the play-by-play results of the Trojan-Notre Dame clash at the Coliseum beginning at 11:30 Saturday. Gates for the Bruin-Drake game open a half-hour earlier and all who want to listen to the eastern classic are invited to get five hours of continuous football. B. H. Dyas and A. ... Spalding companies are handling advance sale of tickets for the local game and still have reserved seats at $2 on the 40-yard line.

PITT FAVORED OVER PENN

Bezdek's State College Stars May Upset Panthers in Annual Clash; Cornell Touted to Lose

BY W. W. ROPER
Famous Football Authority and Princeton Coach

[Copyright, 1927, in All Countries by North American Newspaper Alliance.]

NEW YORK, Nov. 23. (Exclusive)—The leading games in the East tomorrow, Thanksgiving Day, will be Brown-Colgate in Providence, Columbia-Syracuse in New York, Penn State-Pittsburgh in Pittsburgh, and Penn-Cornell, Philadelphia.

The Penn State-Pitt contest probably will be the hardest-fought of the day. Pitt has its best team since the days of Glenn Warner, and Bezdek has a regular, old-fashioned State team.

BILL ROPER

It is hard to pick the winner, but I favor Pitt by a close score. Penn State played a tie with New York University the same day Pitt was defeating Nebraska. The Pitt line is more powerful than State's. Pitt hasn't lost a game, while Penn State lost to Bucknell early in the season.

Physical condition will play an important part in this game. Both teams have been through a stiff season. I would say a heavy, wet day would favor Pitt.

Cornell and Penn, traditional ri-

(Continued on Page 15, Column 5)

How Roper Picks 'Em for Today

Here's how Bill Roper dopes out today's games:

Penn State-Pittsburgh: "I favor Pitt by a close score."

Penn-Cornell: "I favor Penn, but I don't think they will have a runaway."

Brown-Colgate: "I don't say Brown will win, but I doubt if Colgate has a set-up. This may be Brown's day."

N.Y.U.-Nebraska: "N.Y.U. is very likely to end a creditable season with a bad defeat."

Columbia-Syracuse: "A toss-up. If this happens to be a good week, Columbia has enough power to win."

Georgia - Alabama: "Georgia looks a couple of touchdowns stronger."

Washington and Lee-Florida: "The long journey is a handicap to W. and L."

Johns Hopkins-Maryland: "A

(Continued on Page 10, Column 3)

DRAKE ARRIVES SATURDAY

TUCSON (Ariz.) Nov. 23. (AP)—Drake University's football team, opponent of such eminent foes as Notre Dame, Minnesota, Pittsburgh and Navy this season, resumed tonight the trip to the Coast for the game at Los Angeles Saturday with the University of California at Los Angeles.

The Bulldogs of Des Moines, Iowa, after a two-day stopover here, left at 8:45 p.m. for San Bernardino, Cal., where they will remain until the morning of the game with U.C.L.A.

The Drake footballers were put through their second workout here this afternoon, after spending the morning on a sightseeing trip. Their coach, Ossie Solem, expressed himself pleased with the two-day stopover, declaring that it had done much to put his squad in fine trim for the forthcoming tussle.

BARGAINS
In Guaranteed Used
CADILLACS
314 Series

Before you buy any car, new or used, inspect these first:

Imperial Suburban	$2250
Suburban	2250
Sedan	2450
Sport Sedan	3250
Custom 5-P. Coupe	3500
2-Passenger Coupe	2450
Brougham	2150
Phaeton	2250
Roadster	2500

GMAC Terms

DON LEE

TWO STORES

Seventh and Bixel — DUnkirk 1180
Pico and Figueroa — WEstmore 3795

Open Evenings Until 9 o'Clock

L.A. High Lightweights Annex Title; Pomona and Covina Clash in Play-off Strug

ROMANS UPSET POLY MIDGETS

Blue and White Gridders in Victory by 14-6 Score

Shiffner and McConaghy Nab Passes for Touchdowns

Naylor Scores for Mechanic Team in Last Quarter

While their coach was home sick in bed, L. A. High's fighting lightweight squad gave their mentor, Dave Ridderbof, something to be thankful for today by defeating the Poly midgets, 14 to 6, yesterday on Dunn Field in a game that decided the City League Class B championship.

The Rompin' Romans, who outweighed and outcharged their Poly opponents, almost completely outclassed the Mechanics to wind up their highly successful season with six straight victories. Yesterday's loss was the first suffered by the Mechanic midgets, who wound up in the runner-up berth.

L. A. High's outfit won by mixing up a series of passes with a hard-running attack that played havoc with the Poly ends and tackles, Shifty Dave Shiffner, the half-pint quarter; Bob Reed, Horace Miller and Capt. Elvyn Jones formed the backfield that produced the two Roman touchdowns, Jones passing to McConaghy for the second score. Shiffner took a pass from Reed for the first touchdown.

POLY TACKLES HIGH

The Mechanics inability to tackle below the neck cost them their chance of victory, for several times Roman backs got away for good gains after they had been ineffectually tackled. "Chili" Gomes and Naylor did the best work for Poly in the backfield.

After being held on the 3-yard line in their opening drive, the Romans swept down to a touchdown in the second quarter when, with the ball on the 8-yard line, Reed passed to Shiffner over the goal line. The same pass was worked for the conversion.

In the third quarter the Romans scored again when Jones passed to McConaghy, who swerved and sidestepped forty yards to a touchdown. McConaghy converted with a place kick.

A penalty of thirty-six yards, which was called on Los Angeles High when Mindlin roughed the Poly kicker, gave the Mechanics the ball on the Romans' 36-yard line in the fourth quarter and paved the way for the Poly touchdown. Passes from Gomes to Spincer and Gomes to Beroutt gave the Mechanics the ball on the 9-yard line, from where Naylor slipped over on a prettily executed quarterback sneak that completely fooled the Roman secondary defense. Gomes's attempt to convert was smeared.

The line-ups:

POLYTECHNIC (6)	Pos.	L. A. HIGH (14)
Hupp	L.E.R.	Crawford
Rodrigues	L.T.R.	Mindlin
Ricklin	L.G.R.	R. Jones
Lloyd	C.	Bates
Brown	R.G.L.	Collette
Estey	R.T.L.	Williams
Brode	R.E.L.	McConaghy
Naylor	Q.	Shiffner
Goldman	L.H.R.	Reed
Berrutt	R.H.L.	E. Jones
Gomes	F.	Miller

SCORE BY QUARTERS

Polytechnic	0	0	0	6—6
L. A. High	0	7	0	7—14

Touchdowns—Shiffner, McConaghy, Naylor. Conversions: Shiffner (on pass from Reed.) McConaghy (place kick.)

Substitutes: Poly—Spincer, Lechler, Dunbane, Sullivan, Percy, Starr, Singer, Abercrombie, L. A. High—Hayworth, Holman, Rice, Harmon, Anderson, LaHart, Fay, Baum.

Officials: Tomlinson, referee; Buckmaster, umpire; Spangler, head linesman; Blair, field judge.

HELLMAN WHIPS McCOY

PORTLAND (Or.) Nov. 23. (AP)—Chuck Hellman of Portland won a decision here last night from Johnny McCoy of Los Angeles in a ten-round main event.

BARRETT WHIPS POLLOCK

SANTA ROSA (Cal.) Nov. 23. (AP)—Mickey Barrett of Vallejo, won a four-round decision over Dave Pollock, Hollywood welterweight, at the fights here last night.

BOXING
HOLLYWOOD-LEGION STADIUM
FRIDAY NITE 8:30

THE ONLY
M-A-D-D-U-X
USED CAR SALE
See our list of to-day's used car Classified Confusion showing Bonehin reductions as much as $300.
MADDUX, Inc.
LINCOLN DEALER
1800 So. Figueroa WE. 4114
2020 So. Figueroa WE. 4111

MANUAL ARTS COPS HAIRLINE VICTORY FROM RAILSPLITTERS

BY FRANK ROCHE

Father Time and the old Manual Arts jinx enabled the Toilers to snatch a hairline victory by a 7-to-6 score over the Lincoln High School eleven yesterday at Wilson Field. After outplaying their old rivals by 3-to-1 in the last half of the game, the Railsplitters pushed the ball to the 2-yard line and were all set to punch it over when old Father Time waved his wand and the game ended, giving the Toilers a victory by one point. The Lincoln team after getting away to a bad start in the first period, when the Toilers ran up a touchdown on them, came back in the last half of the game and ripped the Toilers to pieces, but they were never able to get by the Manual jinx.

On two occasions in the third period just as the Lincoln boys seemed about to score a touchdown, something happened in the way of a fumble or a bonehead play to hold them back. They did punch over a touchdown in the fourth period on straight football, when Osborne pushed his way through the Toilers for the score after "Big Boy" Brown and little Alvis Parrish had smashed their way down the field with the ball. Brown failed to convert, his kick being wide, and the Railsplitters lost their chance for a tie right then and there.

"With only five minutes to play the Lincoln players got possession of the ball after an exchange of punts. Mesa ran it to the 25-yard line and then "Big Boy" Brown, a skinny colored youngster, ripped the Toilers for two straight first downs. Osborne, Klubnick and Parrish passed it and pushed it to the 2-yard line and were just about to crash it across when the gun went off, ending the struggle.

Manual had all the best of the first period and Boy Sherry scored their touchdown after line smashes by Wills, Towle and Rosenberg. Bob Flanagan kicked the goal and gathered the extra point, which later proved to be the winning tally of the game.

Manual Arts (7.)		Lincoln (6.)
Sebastian	L.E.R.	Schaffer
Carlson	L.T.R.	Klubnick
Martin	L.G.R.	Clark
Flanagan	C.	Casey
Trivilyan	R.G.L.	Patterson
Lauxman	R.T.L.	Osborn
Sherry	R.E.L.	Brown
Rosenberg	Q.	Shambra
Willis	L.H.R.	Parrish
Towle	R.H.L.	Pittalupa
Gabriels	F.B.	Mesa

Substitutions: Ross for Pittalupa, Cashill for Flanagan, Elliott for Gabriels.
Touchdowns—Sherry, Osborn.
Goals after touchdown—Flanagan.

SCORE BY QUARTERS

Manual	7	0	0	0—7
Lincoln	0	6	0	0—6

Referee, Call; umpire, Frampton; head linesman, Leonard; field judge, Cox.

BILL ROPER'S DOPE FOR TODAY

(Continued from Ninth Page)

battle."

Tennessee - Kentucky: "Tennessee should have little difficulty."

V.M.I. - V.P.I.: "V.P.I. looks stronger."

Sewanee-Vanderbilt: "It looks as if Vanderbilt would have little trouble."

Mandell Cops From Bambino

PHILADELPHIA, Nov. 23. (AP)—Sammy Mandell, Chicago, lightweight champion of the world, outpointed Babe Ruth, Philadelphia, at the Armory A.C. tonight to gain the unanimous decision of the judges at the end of a slashing ten-round battle. The title was not at stake, both men being above the lightweight limit. Mandell weighed 136 pounds, Ruth 137.

The Philadelphian put up a game fight, but was no match for the champion. The first six rounds were fast and furious, with the Chicagoan doing most of the leading. In the seventh Ruth appeared to tire and Mandell landed several stiff punches but was unable to floor his opponent.

A wild swing by Ruth in the eighth round opened a cut over the champion's eye. Blood flowed freely from the wound, but it failed to take any of the sting from Mandell's savage right and left jabs. Mandell went after Ruth in the tenth round, apparently bent on a knockout but the local boxer managed to ward off most of his hard blows.

SAUER COPS MAT CLASH OVER JONES

Triple Threat Grappler Gets Winning Fall from Hook Scissors Expert

Mr. Peter Sauer, the high-speed grappling artist with a hold for every occasion, secured one fall and the match from Paul Jones last night in one of the fastest and best-fought mat bouts seen at the Olympic Auditorium for some time. Sauer secured the winning fall with a series of reverse headlocks after 1h. 37m. and 25s. of highly palpitating wrestling and then finished strong to take the nod.

Sauer, frequently referred to as a triple-threat grappler, was the first man to solve Admiral Jones's famous hook scissors in the past few years. The wrestlers battled back and forth for over an hour with first one gaining an advantage and then the other. Jones finally clamped on his devastating hook scissors which he held for over five minutes. Instead of weakening, Sauer not only broke loose from the hold, but immediately secured an advantage when he secured a reverse headlock. Jones was tossed for a loop four times in a row before he was subdued and the decision awarded.

Dick Daviscourt, 235-pound matman, flipped Jack Roller with a half-Nelson and crotch hold after thirteen minutes and two seconds of ferocious wrestling. Both men were adept with their fists and Daviscourt gave Roller quite a shellacking.

In the opener, Henry Steinborn, giant German strong man, defeated Robert Williams in five minutes with a half-Nelson and crotch hold.

Jimmy Londos, Adonis of Greek wrestlers, will be Sauer's next opponent.

MOORE TOSSED OUT OF RING AT HARBOR

Leo Mitchell and Ray Moore were tossed out of the ring in the sixth round of a scheduled ten-round bout at Wilmington last night after Moore had been warned twice to get in and fight.

Andy Mitchell won a six-round decision over Bert Moore in the six-round semi-wind-up. Sailor Near knocked out Algey Lambert in the fifth round of a scheduled six-round bout with a series of lefts and rights to the head. Jesse Couch defeated Hank Gatton in four rounds and Jimmy Power knocked out Ray Gott in the third round of the opener.

ELKHART DEFEATS CULLEN

EL PASO (Tex.) Nov. 23. (AP)—Jack Chief Elkhart, Chicago lightheavyweight, knocked out Fred Cullen, Pacific Coast, in the fifth round of a scheduled twelve-round fight here tonight.

MANY BOSSES FOR PHILLIES

The Philadelphia (National) Baseball Club has had nine managers since 1914.

GREAT BATTLE ON PREP CARD

Cardinals Are Out to Trim Champion Colt Crew

Newman's Athletes Lost to Cards Earlier, 5-0

Capacity Crowd Expected to See Playoff Clash

BY BOB RAY

Two of the most powerful high-school elevens in Southern California will clash today on the Pomona gridiron when Archie Nisbet's Cardinals, champions of the Citrus Belt League, entertain "Chief" Newman's Covina Colts, San Gabriel Valley loop winners, in a first-round game of the play-off for the C.I.F. championship of this section of the State.

A capacity crowd is expected to tax the Pomona field, for the clash between the Colts and Cardinals has the whole San Gabriel Valley talking nothing but football. Covina has been guided by Newman to the Southern California title for the past two years, but the Pomona eleven believes it will stop the Colts' march to another championship today.

In a practice game early in the season, Pomona defeated Covina, 5 to 0, but it is generally known that Newman's elevens don't get up steam until the season gets fairly under way so that game can't be counted for too much. The Cardinals romped through Redlands, Chaffey Union, Riverside and San Bernardino in easy fashion for the Citrus Belt League title and have a strong attack built around their backfield quartet, composed of "Hippo" Wilson, Vejar, Affleburgh and Keough. The Pomona line will start the game slightly hampered with its captain, Davidson, out with an injured ankle. Smith will start in Davidson's place. Otherwise the Cardinals are in A-1 shape.

Covina's attack is built around a quick-charging line and a strong running attack that features Galus Shaver, who apparently has taken Don Rieke's place on the Colt eleven. Jewett, Anderson, Needham and Goodrich, other Covina backs, are veterans of last year's championship squad.

The game is scheduled to start at 2:30 o'clock. Probable line-ups follow:

POMONA	Pos.	COVINA
Bright	L.E.R.	Dunea
Hanna	L.T.R.	Harris
Gatz	L.G.R.	Rae
Levitt	C.	Temple
Koepper	R.G.L.	Sandenbach
Smith	R.T.L.	Grimsley
Wade	R.E.L.	Arnel
Keough	Q.	Jewett
Affleburgh	L.H.R.	Anderson
Vejar	R.H.L.	Shaver
Wilson	F.	Goodrich

KICKED SEVEN GOALS

During the season of 1900, E. C. Robertson, Purdue fullback, kicked seven goals from placement in a game against Rose Polytechnic.

Arizona Team Tackles Poet Eleven Today

TUCSON (Ariz.) Nov. 23. (AP)—University of Arizona, defeated in only one game this season, went through its final hard drill yesterday afternoon preparatory to meeting the Whittier College Poets here Thanksgiving Day.

"Gloomy Mac" McKale, Wildcat mentor, believed that overconfidence would be the biggest wrinkle to iron out of what otherwise might be a winning aggregation. McKale has been stressing the importance to the Arizona footballers of not underrating the Californians, who hold a victory over Occidental College to their credit. The Oxies tied Arizona in the opening game of the season.

The injury of "Dunc" Brown, tackle, in the home-coming game with the University of California at Los Angeles has necessitated a shift in the line-up. Brown suffered an internal injury and was ordered out of all athletics for several weeks.

POETS PARK IN TUCSON THIS MORNING

The Whittier College football team left at 2:30 p.m. yesterday on the Argonaut of the Southern Pacific for Tucson for its tilt with the University of Arizona, arriving in the Arizona city tomorrow morning.

LIONS MEET SAINTS TO

SAN FRANCISCO, Nov. 23.—The local fans will be presented with a choice bit of Turkey Day pigskin tomorrow afternoon when the Loyola Lions of Los Angeles clash with the Gray Fog of St. Ignatius at Kezar Stadium. The odds for winner have remained even with more Gray Fog backers in sight.

Coach Jimmy Needles of St. Ignatius, has announced his first-stringers will start the game. The Gray Fog roster is free from injuries and they should turn in their best football of the season.

The Gray Fog chances will depend a great deal on Capt. Carruthers at center, Horgan, Kropp and Santee in the backfield. If Carruthers proves capable in holding Hoeffer, hard-hitting Lion fullback for short gains much of the visitors' fire will be diminished. In Horgan, Knopp and Santee Needles has three versatile backs with the latter ... spectacular element.

BARRON TO TAK... DE MENT SA...

Another great card has ... up for the Mait-street ... weekly Saturday night ... The eight-round main ... should fill the fight ... together Dario Barron ... De Ment of San Francisco.

Johnny Cruz of Phoenix ... Johnny Fox in the ... wind-up; Salvador Lopez ... Stevens in the six-round ... Jimmy Valenti ... Ragsdale in the four-round ... spot, while Harold Dragon ... cil Bennett in the opener.

WESTMORE'S 3RD Olympic BOXING GRAND at 18TH

DUCK SHOOTING
BUENA VISTA LAKE
Greatest duck lake in California. Make ... BUENA VISTA LAKE CO., 1234 Bank of Italy Bldg.

ATTENTION GOLFERS:
We carry a complete line of golf clubs made to fit your ...
CUSTOMBUILT GOLF CLUBS, Inc.,
Lessons by appointment. 749 South Figueroa St.

WHERE TO DINE THANKSGIVING

Sutton's Grill
1419 South Western Ave.
Corner 18th St. and Western
Special Turkey Dinner, $1.50 — Served from 11 a.m. to 12 p.m.
Assorted Relish a la Russe
Soup
Chicken Gumbo Creole
Chicken Broth in Cup
Entree
Filet of Halibut, sauce nantaise
Choice of
Roast Young Turkey with dressing
Filet Mignons, French Bordelaise
Spring Chicken Saute a Sec
Cranberry Sauce
Candied Sweet Potatoes
Vegetables
Heart of Lettuce
1000 Island Dressing
Choice of
Mince Pie Pumpkin Pie
Plum Pudding
Orange Sherbet or Ice Cream

OAKS TAVERN
Continuous Service From 11:00 A.M.
Dancing and Entertainment
From Noon Until 2 A.M.
FREE PARKING at Clark Garage
4th and Olive
Hill Street at Fourth
For Reservations—VA. 5841

HOTEL ROSSLYN
5th and Main Sts.
$1.50, Thanksgiving Dinner, $1.50
Served 11:30 to 2:00 and 4:30 to 7:30.

Blossom of Sweets
849 So. Bdwy. VA. 6765
Special Thanksgiving Dinner, $1.25
Fruit Cocktail, Cream of Chicken Soup, Hearts of Celery, Ripe Olives, Sliced Tomatoes and Dressing, Roast Young Turkey, Chestnut Dressing; Candied Sweet Potatoes, Green Peas, Choice Drink and Dessert.

THE TIMES POPULAR WHERE TO DINE AND DANCE SUGGESTIONS APPEAR REGULARLY EVERY TUESDAY, FRIDAY AND SATURDAY.

A Thanksgiving Dinner de Luxe
Eat your thanksgiving dinner in a quiet, homelike atmosphere, where you and your family may enjoy the many culinary delights prepared by our master chef
Flawless Service—Concert Orchestra
$3.00 the plate
From 12 until 9 o'clock
VAN NUYS HOTEL cafe
FOURTH AT MAIN

FRANK SEBASTIAN'S
Cotton Club
Washington Blvd., Culver City—Phone EMpire 6111
Frank Sebastian wishes to take advantage of this opportunity to wish you all a happy and bountiful
THANKSGIVING DAY
THANKSGIVING DINNER DE LUXE
WITH SPECIAL ENTERTAINMENT

"The Most Satisfying Meal I Ever Ate"
That is what thousands of people have been saying for the last twenty years after enjoying
THANKSGIVING DINNER at BOOS BROS. CAFETERIAS
Spotless Kitchens Always Open for Inspection
436 South Hill Street 618 South Olive Street 648 South Broadway
319 West Fifth Street 328 South Broadway 530 South Hill Street
Continuous Service—Music

At the PARIS INN 110 E. Market Street Opposite New City Hall
Tonite—Special Turkey Dinner
With Grand Opera—Cavalleria and Pagliacci—Carnival Night
BERT ROVERE, Manager VAndike 1965

Enjoy a real OLD-FASHIONED TURKEY DINNER
Served on Thanksgiving Day from 12 to 4 p.m. at
THE MOUNT WILSON HOTEL
ARTHUR WRIGHT, Resident Manager. Phone Sterling 9934-F2

C. FRED HARLOW'S MOULIN ROUGE CAFE
Dining and Dancing—No cover charge.
1207 West 6th St.

Tait's
THANKSGIVING
TURKEY
DINNER
=75c=
Roast California Tom Turkey
with
Celery Dressing Giblet Gravy
Cranberry Sauce
Green Peas Fried Sweet Potatoes
All the Hot Biscuits You Want
Coffee Tea Milk
or Bottle of Rainier Brew
At Both Restaurants
518 South Broadway
424 West 6th St.
This dinner will be served from 11 a. m. to 10 p.m. Thanksgiving Day

Do you go to breakfast wi... a dry, shiny, smarting fac...

It's not necessary any longer. Try this great new cream. It will leave your skin invigorated and soothed instead of hot and stinging.

No wonder shaving hasn't been much of a pleasure. No wonder that although you got up in the morning with your skin cool and rested it was often hot and smarting before you got to the breakfast table.

The reason for it is hydrolysis. Hydrolysis is the scientific name for the process through which free alkali is released when soap is dissolved in water. All soap—and this includes shaving soaps—is made with caustic soda or caustic potash (lye). As long as this caustic constituent is combined in the soap it is harmless, but when water is added a part of the soap "hydrolyzes," forming free alkali. It is this alkali, so liberated, which, in combination with the action of the soap, causes skin irritation.

But you can stop irritating your face now. Science has learned to reduce the amount of free alkali liberated by hydrolysis to a negligible quan... The result is a great shaving ... not only non-irritant, but through ... presence of certain emollient ing... ents, actually beneficial to your ...

How science made a great discov...

Squibb chemists experimented for ... years before they learned to co... hydrolysis. They tried formula ... formula. They made experiments ... experiment.

Then one day tests showed that ... amount of free alkali liberated by hy... ysis had been reduced to one ... 325,000! An infinitesimal quan...

It was a notable achievement ... meant the perfection of the first ... great shaving cream. It meant the ... of the old skin-burning, hot, ... fortable shave. A cream that ... up quickly into a rich, creamy, ... ing lather. That softens beards ... efficiently. That leaves skins ... supple, refreshed. A shaving cr... by Squibb!

Try this new cream! You'll ... go back to the old, uncomfortable ... Clip the coupon. It's worth 10c.

A SHAVING CREAM BY SQUI...

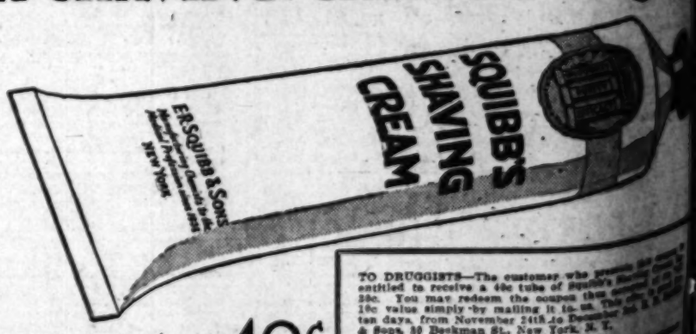

Beneficial to the skin—no rubbing is required

40¢

TO DRUGGISTS—The customer who presents the coupon is entitled to receive a 40c tube of Squibb's Shaving Cream for 25c. You may redeem the coupon thus obtained for the 10c value simply by mailing it to us. This offer is good for ten days, from November 24th to December 3rd, inclusive. E. R. Squibb & Sons, 30 Beekman St., New York, N. Y.

Name .....
Address .....

y-off Struggle

CT SAINTS TODAY

—The lo- a choice omorrow Lions of Gray Fog ium. The nd even in sight. Igna- t-string- The Gray ries and est foot-

l depend thers at Santee in proves hard-hit- gains ll be di- opp and versatile ell Bennett in the opener.

OTING

ENTION GOLFERS:
ine of golf clubs made to fit your ... BUILT GOLF CLUBS, Inc., 749 South Figueroa St. VAndike

California Women Golfers Smother Hillcrest Visitors, 9 to 0; Beverly Also Wins

ST TILTS IN LOCAL LEAGUE

Gabriel and Flintridge Fight for Honors

Longs Again Stars on Los Angeles Team

Defeats Lakeside After Struggle

BY BILL WISE

...continued to make a ... wind-up; Salvador Lopes ... Stevens in the six-round ... Jimmy Valenti clashes with ... Ragsdale in the four-round ... spot, while Harold Dragoo ... cil Bennett in the opener.

...iliary team ... by trouncing Hill- crest, 9 to 0, yes- terday.

Los Angeles materially strengthened by the return of Mrs. George M. Lewis, former California State champ, came within one-half point of shutting out the visiting Brentwood aggregation and San Gabriel ... within three points of ... by winning from Pasadena.

... offered little opposition to ... golf-setting California sextet, but ... Jones and Mrs. L. B. El- ... was picked to at least hold ... Lewis and Mrs. George Weber ... Los Angeles.

... attending Beverly first team ... to be held and started the ... by tripping the Brentwood ... 6 to 5.

... Gabriel and Flintridge will de- ... annual honors two weeks from ... Each team has two games ... to go, the final being at Flint- ... Mrs. Harry Pressler, et al., ... appended upon to put up a ... to win the right to contin- ... to pennant hunt.

... carrying on without the ... efforts of Mrs. W. W. ... managed to upset the vis- ... golfette delegation, 5½ to 3½ ... Mrs. Campbell left last week ... Springs, where the latter ... remain some lost health dur- ... few months.

... Saturday were as follows:

... at San Gabriel (7½.)
... (1) Gross, Mrs. H. Strauss (3); Mrs. ... Mrs. C. W. Cook (2.)
... (2) Mrs. Nash (0); Mrs. John Clark, ... (1.)
... (3) Mrs. Miles Monahan (1½); Mrs. ... Mrs. H. Owens (1½.)
... at Los Angeles. (8½.)
... (1) Mrs. George Weber (3½); ... Mrs. F. Elford (4½.)
... (2) Mrs. H. M. Voorhees (3); ... Mrs. W. H. Carter (3.)
... (3) Mrs. Cyril Gordon (3); ... Mrs. A. L. Martin (4.)
... (4) Bilbrook (6.)
... (1) Mrs. Mrs. Ray Green (3); Mrs. ... Mrs. Harry Grossman (6.)
... (2) Mrs. Mrs. George Borrell (3); ... Mrs. Ross Fulton (3); ... Mrs. V. E. Nittinger ... Mrs. W. Alsley (4.)
... (3) at Bel-Air (7½.)
... (1) Mrs. Lemmon, Mrs. E. R. Browne (3); ... (alone,) (3.)
... (2) Mrs. Roy Kinsley (0); ... Mrs. T. R. Baffle (3.)
... (3) Mrs. Frank Conlon (6½); ... Mrs. Allen Tomkins (7½.)
... (4) G. S. Chambers (3.)
... (1) Mrs. Mrs. D. H. Hardy ... Mrs. Mrs. Frank Collins (3.)
... (2) Mrs. Mrs. W. E. Parker (3); ... Mrs. Hamilton (3.)
... (3) Mrs. Mrs. Hamilton (3); Mrs. ... Mrs. (3.)

...VALLEY
...TODAY
...ET, Nov. 23. (Exclusive)—... opening of the new eighteen- ... course which the Del Rio ... Country Club of this city ... under construction for the ... is to take place tomorrow ... is the first turf course to be ... in Imperial Valley. It lies ... the banks of the New River ... deep river channel was used ... contract to work out some ... hazards.

...Baxter, former associate of ..., who won the national ...ship in 1924, has been ... course manager. The ... has invited members ... and El Centro Coun- ... to take part in the open- ... program.

...L TEN-ROUNDERS ...CULVER BOUT BILL

...city is offering three ten- ... as a choice dessert for ... who want to top off their ... with a little boxing ... tonight. Teddy Silva ... Imperial will occupy the ... in the principal bout on ... two classy little ban- ... topnotchers and a ... is expected when they ...

...Brown, former L.A.A.C. light- ..., will battle Marcelli- ... in the second ten-round ... and Joe Laymen and Tony ... in the third ten-round ...

...OW RIVAL GRID TEAMS WILL ...LINE UP AT COLISEUM TODAY

2:30 o'clock

			OCCIDENTAL No.
Smith	L.E.R.	Smith	40
Tenes	L.T.R.	Beebe	17
Rice	L.G.R.	Nash	16
Wright	C.	Klein	11
Bleo (C.)	R.G.L.	Hitch	56
Wriston	R.T.L.	Cuthbert	12
W. Holt	R.E.L.	DeHoag	14
Whittle	Q.	Brobst (C)	24
Blackwell	L.H.R.	W. Schweizer	33
L. Holt	R.H.L.	Roselle	38
Macfarlane	F.	Fusco	30

SUBSTITUTES

...Purdam (20.) Philpott (23.) Jansen (26.) Petterson (27.) ... (31.) Reeve (30.) Hussey (32.) Herbert (33.) Shine (34.) Lam- ... Herbert (35.)
...—Coultas (15.) Clayes (41.) J. Schweizer (44.) Wedding- ... Mansual (42.) Millar (24.) Charnock (10.) Williamson (13.) ... Hilsworth (49.) Howe (36.) Hunt (22.)

12:30 o'clock

			L. A. HIGH No.
Rice	Pos.		
Griffin	L.E.R.	Levy	33
Hayes	L.T.R.	Hampton	31
Kelly	L.G.R.	King	14
Riley	C.	Quirk	20
Grant	R.G.L.	Ponzo	1
Lowe	R.T.L.	Chapman	24
Schroeder	R.E.L.	Houck	9
Tyler	Q.	Owens	2
McKay	L.H.R.	Quadline	25
Brown	R.H.L.	McKee	35
	F.	Beaver	8

SUBSTITUTES

...Brown (4.) La Piuma (5.) Hunt (6.) Wilson (7.) ... (10.) Bowles (11.) Shoemaker (12.) McGrath (13.) ... (16.) Grossman (17.) Lloyd (18.) Williams (21.) Lessly (22.) ... Wright (25.) McGee (34.) McComas (36.) ... Bowles (13.) Elwood (3.) Grade (5.) Oswald (20.)

Prep Tennis at Fullerton on Tomorrow

One hundred of the most promising of Southern California's high-school tennisers will swing into action tomorrow morning at Fullerton Union High School, where the annual midwinter prep championships open on the Union High courts at 9 o'clock. Chairman Lodge, coach at the Fullerton institution, reports a large entry list including many heretofore noncompetitive institution in the south. Billy Doeg of Santa Monica, brother of Johnny Doeg, 16-year-old sensation, reigns among the leaders in the junior division, while Louise Hoyt of Glendale, runner-up to Miss Gladman twice in the past year, looks like the winner of the girls' play. Each school is allowed two representatives in both the boys' and girls' events.

TIGERS-DEANS BATTLE TODAY

(Continued from Ninth Page)

advantage on the line but otherwise the rival forwards rate on par. Oxy's chances of victory rest to a considerable degree on the line. If George Pusco and Johnny Eberle have a good day, the Deans are going to have their hands full stopping the crushing Oxy power plays. The Tigers are also perhaps a trifle more balanced than Hawaii with a fair passing attack, and a neat array of off-tackle bucks, in which Glenn Roselle does most of the ball packing.

Hawaii will enter the game a favorite, mostly because of past efforts, but personally we'd be against picking the Deans against the Tigers and vice versa. It looks like one of those games in which the breaks will play a large part, and thrills will be frequent and chilling.

It is doubtful whether or not the preps will have any voice left after the Roman-Foothiller tilt, which furnishes the first half of the big double bill.

Coach Vic Kelley's Redshirts, or, rather, Whiteshirts, since the boys will be clad in spotless jerseys with crimson numbers, will enter the game a popular favorite. The Romans will be out with their ancient slogan, "You Can't Beat L.A. High," and Herb White's eleven has enough faith in that line to make them hard to beat.

Little Laurie Vejar, Hollywood's diminutive halfback, who boasts of being the smallest in City League varsity competition, is going to get his first opportunity this season on a fast field. Vejar is so small, and he travels at such a fast pace that he skids and slips around like a first timer on an ice rink. But on the Coliseum greensward, with a firm footing, he is expected to furnish the cash customers with a throb or two. Capt. Merrill Brown and Neil McKay will furnish the other half of the Foothiller attack, and Meb Schroeder will call signals.

Upon the capable shoulders of Jimmy Owens falls the task of beating Hollywood more than upon any other man on the team. He is an outstanding quarterback and it will be up to him to make use of a heavier line which should wear down the lighter Hollywood forwards as the game progresses. Besides, he carries the ball a great part of the time and his shifty open-field running has kept the Romans in the running all season. Bob Beaver at fullback and Phil Grossman, who alternates at full and half, are the other two aces in the Roman deck.

A victory for Hollywood will give the Foothillers their first City League championship, even though they lose to Franklin in the final game of the season next week. If L. A. High wins, the Romans will have to down the tough Polytechnic eleven, their proverbial rivals, before claiming the title.

ST. MARY'S DECLINES TO PLAY GENEVA HERE

OAKLAND, Nov. 23. (AP)—An invitation to play Geneva College of Beaver Falls, Pa., in Los Angeles during the Christmas holidays has been declined by St. Mary's College. Board of athletic control members of the Oakland institution felt it would make too long a football season to keep up activities until the first of the year. Geneva was rated as one of the best teams in the East this year.

ROCKNE TEAM LACKS POWER

Loss of Niemiec Hard Blow to Notre Dame

South Bend Eleven Still as Smart as Ever

Trojans Romp Through Light Signal Practice

(Continued from Ninth Page)

...ted reserves when the occasion demands. Not having seen Notre Dame this year, we can't vouch for the soundness of Taylor's statement but "Bee" is a well-known writer and has been for years. His report is in direct contrast to that given Howard Jones by Aubrey Devine, who has scouted the Irish in their last three games. But Aubrey is a member of the Trojan coaching staff and if he should tell Jones Southern California can beat Notre Dame and then the Irish should win Devine would be looking for some hole to crawl into. Aubrey was serious, however, and has sent Jones several reams of notes to prove how powerful the Irish are and what the Trojans have to do if they are going to win.

Rocky Kemp, who is looked upon as Capt. Morley Drury's most capable understudy following his brilliant showing against Washington State last week, has developed an infected foot which prevents him from working out with the team at various points along the route. Al Schoving, regular right tackle, has a sprained hoof, but runs signals with the boys and should be ready for action Saturday. How long he will last remains to be seen.

The athletes had two good workouts today and several brief gallops as the train stopped at little jerkwater stations. The first drill was at Tucson this morning, when two teams ran signals for twenty minutes. The boys had to perform on a freshly fertilized lawn surrounding the station and the sweet perfumery almost caused some of the players to lose their appetites. Later on a ten-minute drill was held at Douglas, this taking place just before lunch and inasmuch as there was no fertilized this time the boys enjoyed the workout and finished with a gnawing sensation about the midsection.

MENU SUPERVISED

Arriving here just at dusk, the athletes ran up and down the platform for several minutes, but because of the darkness there was little opportunity for signal work.

Jones is very particular about the menu for his boys and is endeavoring to keep them from gaining a lot of weight by overeating. For lunch they had a fruit cocktail, vegetable salad, toast and orange ice. Steaks are ordered for tonight and they'll probably disappear in a hurry. The athletes are drinking Los Angeles water, which was brought along as a precaution against getting upset through changing beverages. As a general rule a trip does not work much of a hardship on a bunch of football players, as they can rest and store up a lot of energy. This is to their advantage before a hard game, provided they don't become sluggish.

Jones rigged up a blackboard in the club car this morning and presided over a half-hour's chat talk. This consisted chiefly in defense against forward pass formations likely to be employed by Notre Dame.

The Trojan coach is specializing on this secondary defense drill because he knows his line is good. You have only to look at Southern California's remarkable record this year to agree with him.

No team has scored a touchdown by straight running attack on the Trojans this year. And what is more, most of the touchdowns which have been scored have been put over while second or third-string players have been performing for Troy.

GREAT RECORD

Go back over the record of the season and see what you find Occidental didn't score at all, which is a bit surprising, when you figure that they scored once on the veteran Trojans in midseason last year.

Santa Clara scored twice. The first touchdown came in the third quarter, when Mahlon Chambers, a fifth-string quarterback who isn't even with the team on this trip, fumbled a punt and the Broncos got the ball on the nine-yard line. Being unable to gain through Southern California second-string line the Broncos came to fourth down with five yards to go. Simon passed to Granucci and the latter got the ball after Barragar had slapped it into his arms. The other touchdown came on a pass in the last two minutes of play, when Jones was down to the last of his subs.

Oregon State scored twice. Drury's punt was blocked on the eight-yard line in the second quarter and Robbins picked up the ball and ran over the goal line. The Trojans haven't had a blocked kick since because Jones had perfected his backfield blocking, a thing which could not be done before the first conference game of the season. Oregon's second touchdown came late in the game, when Elliott fumbled a bad pass from center and Logan dashed 68 yards.

Stanford scored twice. The first aerial shot went over Russ Saunders's head and came when Drury was on the bench near the close of the first half. The second occurred in the last thirty seconds of play, Fleishhacker tossing to Vincenti, when the Cards had fourth down and three yards to go for a touchdown. Since the Stanford game the Trojans have gone through four battles, two of them tough scraps, and the only touchdown scored in all that time was a last-minute pass by Colorado, a team which was defeated, 48 to 7.

Which goes to prove that the Trojans are a mighty tough defensive outfit and that their defense against passes has improved tremendously, for this line of attack was the main hope of California and Washington State and neither of these teams made enough yardage to put in your vest pocket.

The weather so far has been good and if the team does not run into any colder climate than this everybody will be thankful. Along about tomorrow this time it may be different.

HICKEY AND CHILL SETTLE

CHICAGO, Nov. 23. (AP)—President Thomas J. Hickey of the American Association, announced today that the $300,000 libel suit brought against him by Ollie Chill, former umpire in the league, had been settled out of court at Kansas City. He declined to reveal details of the settlement and said he had no further comment to make.

OBSERVATIONS

BY THE INNOCENT BYSTANDER, BILL HENRY

TWO wild and woolly football games are promised for this afternoon at the Coliseum. The curtain-raiser between Hollywood and L. A. High schools which starts promptly at 12:30, will be exciting because high-school games between close rivals battling for the leadership of the City League, are always that way. The one which follows between the University of Hawaii and Occidental College promises to be the same way for the reason that the Hawaiians in particular, are noted for a great open-field and aerial attack, and the Tigers, who haven't had a chance to scout them, are sure to have to bend every effort to score to win the game. There ought to be several touchdowns in the course of the afternoon.

* * *

There's something about a holiday high-school crowd that makes it distinct from anything else in the world. The big Stanford-California game has color and excitement, but it is more repressed and organized. The high-school kids are spontaneous in their excitement. They start out in fever heat at the opening kick-off and they stay that way for the rest of the afternoon. Two years ago in the Turkey Day double-header, L. A. and Poly started things off with a rush and the Hawaiians and the Tigers kept it up.

* * *

One outstanding thing we remember about Coach Klum's Hawaiians, is that they seem to have about twice as much ginger and pepper as the ordinary run of college football teams. They have more of the spontaneity of the high-school youngsters, coupled with the skill that goes with experience. Their game against the Tigers two years ago showed that they could go like a house afire for a whole game and take advantage of every possible opportunity to break away for long gains. They're worth seeing.

* * *

There will be a lot of interest locally in the outcome of the eastern game between Penn State and Pittsburgh. Pitt is a possibility for the New Year's Day game at Pasadena, and will have to step high, wide and handsome to bowl over Hugo Bezdek's battlers from Penn State. By all rights Pitt ought to win by a couple of touchdowns, but if they don't, we hope those at Pasadena will not forget the University of Georgia as a possibility.

M'LARNIN WINS OVER WALLACE

(Continued from Ninth Page)

Wallace swinging wild with left hooks and missing with his right-hand shots. McLarnin also was short with his rights, but succeeded in blasting over two or three lefts to the body as he forced Wallace to the ropes.

McLarnin was the aggressor in the sixth with Wallace backing away to escape rights to the chin. The Los Angeles boxer connected with five hard rights to the jaw in this session.

They slugged in the center of the ring at the start of the seventh, with Wallace scoring with rights, but McLarnin chased him to the ropes and landed five rights to the jaw without a return. Wallace appeared to be hurt, but refused to clinch. He was bleeding from the nose as the round ended.

McLarnin staggered Wallace with a right to the chin in the eighth, but Wallace came back with another savage right to the jaw. After this exchange, Wallace started to box instead of trading punches, and McLarnin's right eye started to close.

Each was trying for a knockout in the ninth, with Wallace trying to whip his right. He kept McLarnin away with lefts to the face while backing from McLarnin's rights.

The tenth was a rip snorter, with both standing toe to toe in midring, exchanging punch for punch, but with McLarnin outscoring him.

McLarnin went into the ring with a weight advantage of six to seven pounds. He scaled 136 1-4 at 3 p.m. and figured to take on an additional pound or two between that time and the hour of crawling through the ropes. Wallace tipped the beam at 131 1-4, a pound below his usual weight.

Sid Barbarian of Detroit and Jimmy Secco of Boston, a pair of veterans, each weighing 140 pounds, wheezed through the semi-wind-up, going ten wild-swinging rounds to a draw.

Al Foreman, junior lightweight of Washington, D. C., scored a technical knockout over Billy Herold of Cleveland in the third round of a scheduled eight-round bout.

Sammy McLarnin, a brother of the Los Angeles boxer, scored a technical knockout over Paul Pullman of Windsor in the third round of the opener. The match was one-sided, with Pullman hitting the floor in the first round. McLarnin weighed 144½, Pullman 132 3-4.

Slattery Wins Over McCarthy

BUFFALO, Nov. 23. (AP) — Jimmy Slattery of Buffalo, light-heavyweight champion, received the decision over Pat McCarthy of Boston, a heavyweight, in a six-round bout here tonight. Slattery weighed 169 1-2 and McCarthy 184.

Slattery punished McCarthy badly in the first four rounds, closing an eye and cutting another. McCarthy staggered Jimmy in the fifth with a series of right-hand punches, and Jimmy was down for a flash in this round without taking a count. McCarthy hit low in the third and fourth and was warned. Slattery's speed made McCarthy appear outclassed.

Slattery is matched with Tom Loughran for the light-heavyweight championship.

Additional Sport News on Page 15

RACES OPEN AT TIA JUANA

Banglails Ready to Break Barrier in First Dash of Annual Jockey Club Meet

TIA JUANA RACE TRACK (Mex.) Nov. 23.—The eleventh annual meeting of the Tia Juana Jockey Club gets under way tomorrow at the picturesque course in Lower California, fifteen miles south of San Diego, and is scheduled to run 100 or more racing days, during which nearly $2,000,000 will be distributed in stakes and purses.

Stage Benefit Show in Ring

With a great show the Pasadena Arena tonight presents an especial appeal to all fight fans. The cause is Joe Bailey, Pasadena boxer who went hunting and came back with a shattered arm which will keep him in the hospital for weeks to come and who never can fight again. He is to get all the proceeds of this Thanksgiving night show.

ACE HUDKINS.

The program itself includes stars of ring, mat and stage, in a monster benefit program. Probably its highlight is the appearance in exhibitions against sparring partners of those famous characters, Ace Hudkins and Jackie Fields. Each has promised faithfully to appear. Ernie Hood and Don Kennedy, Crown City favorites, also will appear in exhibitions.

The regular program of fights consists of six good four-rounders:

Pat Brown vs. Kid Strothers, 120 pounds; Red Sadler vs. Tony Gomez, 126 pounds; Jack O'Brien vs. Billy Weiss, 145 pounds; Jack Hayward vs. Ray Vezzo, 170 pounds; Lon Morris vs. Big Boy Gahano, 140 pounds.

There will be seven sets of vaudeville, pantomime and a wrestling bout between Bull Montana and Al Bashert.

It promises to be a large evening and will start at 8:30 o'clock.

SANTA MONICA LOSES TO HUNTINGTON PARK

Coach E. Y. Johnson's Huntington Park middleweights won a 27-0 victory over Santa Monica yesterday at Huntington Park. White and Kasman starred for the Park, Kasman making two touchdowns in the last quarter. The line-ups:

Santa Monica.		Huntington Park.
Hendricks	L.E.	Bee (C.)
Huff	L.T.	Davis
Hickey	L.G.	Carver
MacGhehan	C.	Duncan
Friend	R.G.	Locker
Gillies	R.T.	Shanahan
Grant	R.E.	Galen
Fitzsimmon	Q.	Smith
Hinkner	L.H.	White
Abbey	R.H.	Barton
Osborne	F.	Kasman

SCORE BY QUARTERS

Huntington Park	7	0	7	13—27
Santa Monica	0	0	0	0— 0

Substitutions: Santa Monica—Reeves, Kingsley, Ramer, Wallace, Lenham. Huntington Park—Kaiser, Williams, Dillon, Ritz, Shutts, Dyer, Walters.
Touchdowns—Smith, White, Kasman (2.)

GRID STARS INVITED TO PLAY IN BAY CITY

SAN FRANCISCO, Nov. 23. (AP)—The committee in charge of selecting players for the western aggregation of the Shriners' annual East-West football game announced today that it had sent out invitations to grid stars of the Pacific Coast, but that no mention of names would be made until after the team is picked.

DOMAN BIG NOISE IN STAR BOUT AT HOLLYWOOD SHOW

The big noise of the Hollywood American Legion Stadium show tomorrow night should be Vigo Doman, the heavyweight who has thirteen straight knockouts and is after his fourteenth. Doman will fight Eddie Kid Sullivan of San Francisco in the semi-wind-up.

Al Corbett was slated to fight Doman but after working out Tuesday informed Tom Gallery he had a broken bone in one of his hands that would prevent his fighting Doman. Eddie Kid Sullivan of San Francisco was landed and the fight should be a corker as Sullivan is rated as a worker with more than ordinary ability.

There will be five fights on the card. The main event will be for ten rounds and Everett Strong is now a favorite over Mike Hector. Strong is primed for this fight.

A four-round shot has been added to the bill. Happy Romero will fight Phil Blood in the second spot. Flash Hastings is the favorite over Kid Payo in the special event.

The Hollywood show for Thanksgiving Friday looks all the world like a thriller. The boys are the old-time punchers who are so popular with the fans.

INGLEWOOD LEGION TO PLAY DENTAL GRIDS

INGLEWOOD, Nov. 23.—Inglewood is enthusiastic over its forthcoming Thanksgiving football game, when the local American Legion team, which defeated the gobs from the naval base on Armistice Day by a score of 12 to 6 on Badenoch Field here, is to battle the team of U.S.C. dental college on the same field tomorrow afternoon.

IT doesn't take an expert to detect quality in the hand-made ADMIRATION Cigar. Note the 100% long filler. See how evenly and straight the fillers are laid.

100% Havana fillers, carefully blended and selected by experts, mellowed a full year in the curing process, win new friends every day for ADMIRATION Cigars.

10c., 15c., 2 for 25c., 3 for 50c.

"The Cigar that Wins"
ADMIRATION

NEW

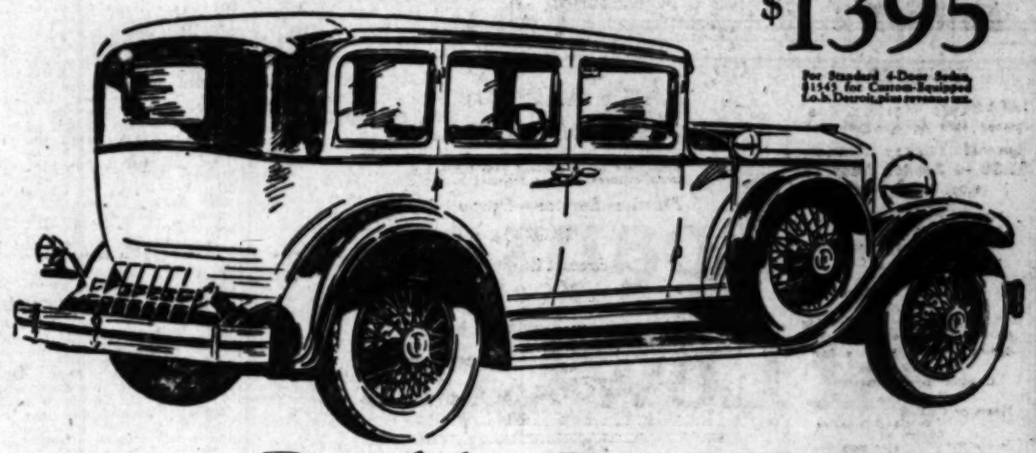

$1395

For Standard 4-Door Sedan, $1545 for Custom-Equipped f.o.b. Detroit, plus revenue tax.

Double Drop Frame

for greater beauty, comfort and safety

Low, graceful appearance is not merely a beauty attribute in the new Hupmobile *1928* Six.

It is an engineering triumph that actually promotes comfort and safety.

Gone are the sidesway and lurching of old fashioned high-swung cars. In their place, a smoothness of riding and road adherence that makes the longest tour restful and enjoyable.

Though Hupmobile engineers have obtained low center of gravity by a double drop frame, there is no lessening of headroom, passenger space or road clearance.

We want you to see the new Hupmobile Six for the pleasure its new design and new beauty will give you. But much more, we want you to ride in it, to experience the full thrill of its luxury and its brilliant high-compression performance.

24 Standard and Custom-equipped body styles, $1395 to $1535, f.o.b. Detroit, plus revenue tax. 2077

HUPMOBILE *1928* SIX

Happ Motor Car Corp., Detroit, Mich.

1509 So. Figueroa Street

GREER-ROBBINS COMPANY

Vermont Avenue Salesroom: 4039 South Vermont. Phone UNiv. 4700.

Phone WEstmore 4451

AUTHORIZED HUPMOBILE DEALERS

ALHAMBRA—Frank R. Riddle
ALTADENA—T. H. Tuomas
BAKERSFIELD—G. A. Fish & Son
BEVERLY HILLS—W. H. Manlove
BISHOP—San Griffith
BLYTHE—Geo. W. Murray
COVINA—E. S. Thompson
EL CENTRO—Geo. A. Morgan
GLENDALE—Frank Marshall
HOLLYWOOD—H. W. Swanson
INDEPENDENCE—San Griffith
LONE PINE—San Griffith
LONG BEACH—Hancock Motors Co.
LOS ANGELES—S. M. Fullen Co.
MONROVIA—Stacey Bros.
MONTEREY PARK—Frank Riddle
PASADENA—T. H. Tuomas
POMONA—Bates & Zander
REDLANDS—Redlands Motor Co.
SANTA ANA—Getty & Sergeant
SANTA BARBARA—Thos. A. Schiller
SAN BERNARDINO—Arrowhead Motors
SAN DIEGO—W. R. Gentry
SANTA MARIA—N. P. Von Hove
SAN MIGUEL—L. Larson, Park Garage
SANTA MONICA—Ralph Sunnworth
S. PASADENA—Nicolas Auto Sales Co.
TAFT—Hughes & Syverud
VENTURA—Ward Brothers

WE BELIEVE THE HUPMOBILE TO BE THE BEST CAR OF ITS CLASS IN THE WORLD

NEW HOSPITAL READY TO OPEN

St. Vincent's Receives First Patients Tomorrow

Institution Replaces Old One on Sunset Boulevard

More Than Seventy Years of Service Given Here

[Illustration on Picture Page]

The new St. Vincent's Hospital, conducted by the Sisters of Charity of St. Vincent De Paul, will receive its first patients tomorrow. The hospital, located at Alvarado street and Ocean View Boulevard, replaces the old St Vincent's Hospital, which has operated for a quarter of a century on Sunset Boulevard at Beaudry. Sister Mary Ann is superintendent of the hospital. The Sisters of Charity of St Vincent De Paul opened California's first hospital on the old Buena Vista street in 1856, and there have seen more than seventy years of service in the city of Los Angeles.

The sisters' hospital has in former years operated on Buena Vista street, Alameda and Macy streets, Sunset Boulevard, and finally in the new location, which is central and within easy reach of both the business district and the resident section of Los Angeles. The property has a large frontage on Ocean View Boulevard, as well as on Alvarado street, and occupies the entire block.

MODERN INSTITUTION

The new hospital is modern and complete in every detail. The plans were drawn by the firm of Austin & Ashley and present the Italian renaissance of architecture. It is an eight-story fireproof building and will accommodate 280 patients. Within the main building special provision has been made for complete surgical department, consisting of five operating rooms, sterilizing rooms, scrub rooms and other accessories, equipped with every facility necessary to meet the most exacting requirements of the latest advances in this respect; a modern maternity department complete in every detail; radiographic and radiological department equipped in accordance with the most recent advances in these respective fields: bacteriological, pathological and histological laboratories; a hydrotherapy department, rooms for cardiogram and metabolism; dining-rooms for the sisters, doctors and nurses; and a complete culinary department, modern in every detail, and so ample in its plan as to be able to take care of any future addition that may be made to the institution.

LARGE DEBT ASSUMED

Throughout the entire building the floors of the patients' rooms, as well as the corridors, are laid in marble terrazzo. The walls and floors of the operating rooms and of the other rooms connected with the surgical department are tiled, colored tile being used in preference to white.

Surmounting the central portion of the main building there is an uncovered roof garden surrounded by a high wall, thus making it possible for the convalescent patients to enjoy the benefit of the fresh air and still be protected from high winds. By means of a specially constructed roof, it is possible to carry out the present purpose of making a veritable garden out of the roof garden, by introducing into its stretches of lawn, interspersed with flower beds containing a great variety of plants.

Despite their long period of service in behalf of citizens of the community, the Sisters of Charity have been unable to accumulate enough capital to defray the cost of the new institution and have therefore taken upon themselves a heavy burden of debt. One reason for their inability to save is that thousands of patients have received treatment and care in St. Vincent's Hospital without the payment of even a moderate fee.

CITY WINS POINT ON GAS

Long Beach Gains First Round of Battle Over Its Emergency Contract Abrogation

The city of Long Beach gained a temporary victory yesterday in Superior Judge Wilson's court when a demurrer by the Petroleum Securities Company of Long Beach, against the plaintiff city's action to abrogate a contract for from 17,000,000 to 20,000,000 cubic feet of natural gas at 12 cents a thousand feet, for three years, was overruled. The case will have to go to trial, which is expected to be in January.

The contract, made last spring during a dearth of gas in Long Beach, when a cool spell caused so much gas to be used that the city's 2,500,000 cubic feet of tankage was emptied and the populace suffered, was made by the outgoing City Council as an emergency measure. Contracts were made with various concerns for emergency gas and it was brought out that none of that contracted for with the Petroleum Securities Company has been used.

The company, holding the city to the contract, has sent the natural gas to the city's meter, where it has been allowed to pass into the air.

Up to the present, it was contended during the arguments, approximately $500,000 worth of the gas contracted for has not been paid.

Arguments by Attorneys Spicer, Wellborn & Wellborn, for the defendant, were to the effect that the contract was put through legally, although it was an emergency measure. It was pointed out that the city has a storage tank of but 2,500,000 cubic feet. It was contended the municipality uses from 16,000,000 to 20,000,000 cubic feet daily.

The demurrer was heard by the court as an emergency measure and efforts to expedite the trial were made. City Attorney Reid and George Trammell are representing Long Beach.

Collector Sued Over Diamonds

L. H. Schwaebe, collector of customs, yesterday was named defendant in a suit filed in United States District Court by Mrs. Christian Sand, seeking to recover $2712.50, damages to the amount of $600 and court costs, for seizure by customs agents of a collection of diamonds several days ago.

The diamonds were seized, according to government agents, pending an investigation of the manner of their entry into the country. Mr. and Mrs. Mach H. Shleniter are asserted to have brought the diamonds into the country and to have sold them to various brokers, from whom Mrs. Sand purchased them.

WILD POKER GAMES LEAD TO DIVORCE

Friend of Wife Testifies Husband Made all Callers Join Pasteboard Pastime

Mrs. Hazel Weil is now free to make up her own list of friends. Judge Fleming yesterday accorded her that along with a lot of other privileges when he granted her a divorce from Richard Weil.

"He insisted on my knowing only the people he selected for me to know," Mrs. Weil said, referring to her husband.

"Yes, and when her friends would drop in to see her, her husband would always turn the party into a poker game," put in Mrs. Mollie Peres, corroborating witness. "My husband played only once. Mr. Weil's game was too wild, he said," she added.

Nathan Goldberg counsel for Mrs. Weil, argued successfully that this sort of conduct would naturally cause a wife to suffer great and grievous mental anguish, whereupon Judge Fleming awarded the divorce.

COULTER'S SHOWS RARE BED LINENS

Unusual Blanketing and Spreads Specially Woven for Famous Inns

BY OLIVE GRAY

That Coulter's, the oldest dry goods house in the city, should be chosen to supply to hotels and clubs which are the newest addition to our highest form of modern architecture, bedding that is the last word in this line of luxurious supplies, tells the story of progress in store history.

Windows throughout the spacious frontage of the Coulter Dry Goods Store on Seventh street at Olive now have on display examples of linen weaving and blanket making covering the bedding requisites for the new Hotel Flintridge, the Desert Inn at Palm Springs, the just completed Spanish group—La Quinta—near Indio, and resupplies for the Jonathan Club, University Club, Women's Athletic Club and the Victor Hugo in Los Angeles.

Each group is shown separately, together with large photographs of the hotels and clubs for which the supplies are intended. Decorative touches emblematic of the region surrounding the group lend to these windows an imaginative atmosphere, desert growths, smoke tree branches backgrounding the desert resorts, and festive effects hintful also of the holiday season, further enhance the ensemble.

That the desert has come into its own as a resort for those appreciative of scenic beauty is attested by the preparation, for entertainment at the new hotel in Palm Springs and the group near Indio. Bedding such as might grace the most luxurious caravansaries in any capital city are to be installed at these remote places. Linens specially woven in Belfast embody the emblems or the names of these hotels, while the blankets exhibited are in the extreme of luxurious looming.

For La Quinta — "The Country Home"—each tablecloth and each set of napkins is centered by the small Mexicano, which is the emblem of the group. Group is used to express the fact that here, in the very heart of the desert, is located the new Spanish hotel and its surrounding bungalows. The woven name frames the "muchacho," and oak leaves and acorns are used in bordering. Fine, heavy linen canvas—one of the latest modes in table napery—fashions doilies and runners for use on breakfast and luncheon tables at this characteristic hotel, the damask being used for the more formal service.

Blankets for La Quinta are of St. Mary weave, the under ones in white bordered in stripes composing the Spanish colors—green, red, yellow and black. Kenwoods in colors various to correspond with the furnishings of each room are used for throw blankets above southern candle wicking spreads.

For the Desert Inn the utility blankets are in solid white, St. Mary's weave, the top blankets and throw blankets in checks and in solid colors to match the color scheme in each room.

Table damask for the Desert Inn consists of heavy Belfast weave, with the flame woven in, and the new, heavy linen canvas for doilies. Here the spreads are of satiny marseilles, specially woven. Bath equipment—towels, bath mats and all small bath linens, such as shaving towels, wash cloths, etc., follow some particular color scheme for each room of these handsome hotels. Each piece of linen not only was specially woven in Belfast with the name, emblem and chosen bordering, but was there hemmed and laundered ready for use—a new feature in preparedness.

The new Flintridge Hotel linen and blanket equipment also is shown in the Coulter windows, as is that for the Los Angeles Jonathan Club, the Los Angeles University Club, the refurnishing—Coulter's having supplied the original bedding and table linens for these. The Victor Hugo's new table linens also are displayed here.

Not only are these linens and bedding a fiesta to the eyes, but an education in values, and a criterion for the latest modes in such furnishings. The photographs carry the thought to those remote and fascinating places where architects conspire with nature to create restful habitations for hurrying business-driven mankind, while the linens and damasks, by means of the central emblem, crest or the woven name, portray the salient characteristics of the club or hotel for which they were designed—the old Greek lamp of learning for the Los Angeles University Club, a French crest for the Victor Hugo, and so forth. The window exhibition will remain intact for several days.

Sun to Be Topic of Talk Sunday

"Our Nearest Star, the Sun," is the title of a lecture which Dr. Charles E. St. John of the Mt. Wilson Observatory will deliver at the Southwest Museum, Highland Park, Sunday afternoon at 3 o'clock.

Dr St. John is a solar physicist and in addition to his active connection with the Mt. Wilson Observatory he is a member of the International Commission on Solar Rotation and on standards of wave length, and president of the International Commission on Solar Physics. The old classification of moon, sun and stars has gone by the boards, and in his lecture of Sunday Dr. St. John will tell why the sun is a star and some of the striking discoveries that have been made in recent years about its characteristics and its relation to our world.

FREE TO CHOOSE HER OWN FRIENDS

Mrs. Hazel Weil

ART SCHOOL WILL HAVE SHOW HALL

Gallery Being Built by Los Angeles Institution to Exhibit Student Work

Construction on a new exhibition gallery is now under way on the main floor of the Los Angeles Art Institute, according to Charles L. A. Smith, instructor and prominent California painter.

CHARLES L.A. SMITH

The school has needed a gallery to exhibit its paintings and drawings and it is planned also to have well-known California painters to give private showings here.

The opening is planned for the Christmas holidays and the showing will consist of landscapes painted at Jamacha ranch, the summer school on the Mexican border, and of portraits, nudes, charcoal and composition drawings made in the local school.

In having the exhibitions in the same building as the art school, Mr. Smith believes that the art-loving public will, by viewing the exhibits and then seeing the art students painting in the studios, get an entirely different aspect and a closer personal feeling toward the works of Southern California painters of the present and future, than has heretofore been entertained.

SHAME SUIT FILED OVER 'WILD PARTY'

Hollywood Matron Asks $100,000 from Auto Man and Screen Actress

Giving of an asserted "wild party" in a Hollywood apartment lead to the filing yesterday of a suit for $100,000 damages by Mrs. Don A. Groth, 1740 North Gramercy Place, against Worthy Butts, said to be the manager of a Hollywood automobile agency, and Sallie Winters. Miss Winters is asserted to be a motion-picture actress, also known as Sallie McGowan.

October 19, last, according to the complaint, Butts and Miss Winters entered the apartment of Mrs. Groth in the absence of the latter and her husband, and proceeded to stage a "wild party" with all the lights burning and the window shades up.

The defendants are asserted to have conducted themselves in such a fashion that the affair became a "disgraceful orgy." According to Mrs. Groth, she and Miss Winters are about the same height and weight. Mrs. Groth asserted the so-called party was given for the purpose of disgracing and shaming her on the theory that other guests of the apartment house, who saw the asserted affair, believed it to be Mrs. Groth and not Miss Winters, who was participating in the asserted tryst with Butts.

The complaint was filed by Attorney Frank G. Howe.

Bible Institute Plans Programs

For a number of years the music school of the Bible Institute of Los Angeles has been noted for its instructors, among whom are numbered Prof. J. B. Trowbridge, Prof. H. G. Tovey, directors of the men's and women's glee clubs and radio programs; C. M. Books and Alma K Moss, voice, Louise Woodbridge, piano, and Alfred Butler, pipe organ.

PROF H.G. TOVEY

In addition to programs given over KTBI, the institute's broadcasting station, on Wednesday evenings from 10 to 11 o'clock, Prof. Herbert G. Tovey will have charge of a special radio program over station KFON at Long Beach, featuring musical students from the Bible Institute, and again from Long Beach on Sunday evenings from 9 to 10 p.m. on November 27 and December 6 over radio KGER Prof. Tovey will offer a program of spiritual music.

QUARTER CENTURY HERE ENDS

Services Conducted for Mrs. Susie E. Morrow of Willowbrook

Funeral services for Mrs. Susie E. Morrow, who died last Monday at the family residence at Willowbrook, were conducted yesterday at the Noel & Towne establishment, Compton, with Rev. J. K. Higginbotham officiating. The body was placed in the mausoleum at Compton. Mrs. Morrow had lived at Willowbrook for the last ten years. The four Morrow sons, with Tourist and Dale Moser, the oldest grandchildren, acted as pallbearers.

"Mrs. Morrow's life was a sermon, more eloquent in kindly, loving deeds than any tributes we could voice in words," said Mr. Higginbotham.

Mrs. Morrow, who was 68 years of age and whose maiden name was Susie Webster, was born near Sweetwater, Tenn. She had lived in Southern California for the last twenty-five years.

Besides her husband, John Morrow, Mrs. Morrow leaves five daughters, Mrs. May Sheets, Mrs. Bell Moser, Mrs. Dora Peters and Mrs. Maude Sharp of Los Angeles and Mrs. Beatrice Newman of Hereford, Ariz., and four sons, Charlie, Edward, Fred and Tom Morrow of Los Angeles, and seventeen grandchildren.

Tourist, the oldest grandchild, was so named because he was born on the train when his parents, Mr and Mrs. Barb Moser, were en route to Los Angeles from their old home in Monroe county, Tennessee.

AMPLIFIERS IN THE CATHEDRAL

Twenty-two loud speakers are to be installed in Cologne Cathedral to enable the preachers to be heard in any part of the building.

The New Way of Practicing Dentis

Dr. Parker

THE E. R. Parker System in Dentistry is nothing but dentistry put on a common-sense basis. Instead of one man practicing in a small way in a small office, several dentists practice together under the Parker System in large offices, where there is room for complete equipments. Some of the System dentists extract teeth, some fill teeth, some make crowns and bridges, some make artificial plates and some treat diseased teeth. In this way each patient is cared for by a dentist who is experienced in the kind of work each patient needs. Dental work done in this manner is not only done better, but in less time, making fewer visits necessary, and the saving in time helps to make prices lower.

There are thirty-four offices where the E. R. Parker System is used, located in [illegible] cities. These offices are [illegible] large quantities of dental supplies [illegible] bought for less than has to be paid for small quantities. All dentists using the E. R. Parker System are registered, licensed and experienced. The work they do so well that it is guaranteed. You are satisfaction.

Under the Parker System no charge is made for examinations and advice. You find out what your trouble is without having to pay. Everything known to dentistry is used to try to overcome pain in Parker System offices, so you need have no fear.

The whole idea is Fine dentistry, moderate visits, moderate charges, satisfaction, no fear.

There is an E. R. Parker System office near you.

PAINLESS PARKER DENTIST
Using
E. R. PARKER SYSTEM
550 S. Broadway 104½ W. Seventh St.

Used Autos Now Easy to Buy!

The selection of a good used car—whatever make or model—is a simple task—just consult—

TIMES WANT ADS

Delightful Drink Relieves CONSTIPATION With Amazing Ease

Effervescent, Pleasant-Tasting Blend of Mineral Salines Quickly Clears the System of Poisons That Cause a Host of Ills.

WHAT a terrible foe constipation is! When its poisons clog the system health is jeopardized and too often throbbing headache, indigestion and nervous disorders follow.

Never endure the presence of this foe because you can so easily keep free from its grip—without taking dangerous, habit-forming drug laxatives.

Just follow the advice of physicians. Since your grandfather's time they have prescribed Tarrant's Seltzer Aperient for relieving constipation.

Promptly and ever so gently, this famous blend of mineral salines clears the system of poison, tones up the liver, corrects upset stomach and leaves you vigorously alive with glorious good health.

Good Health in a Wonderful Drink

Try Tarrant's. Mix a teaspoonful in a glass of water. See how it bubbles and sparkles. Never have you tasted a better drink—as good as the finest mineral water. And remember, Tarrant's keeps you free from the grip of constipation and so protects good health. Take it the first thing in the morning or the last thing at night. Get a bottle from your druggist—today! . . . 50c and $1.00.

Ask Your Druggist For

TARRANT'S

Established 1889 Assets Over $13,000,000

Loans At Low Cost

Loans that are a real economy in more ways than one. A loan from us will help you build a home and save rent. It will help you avoid losses and sacrifices that sometimes have to be met when ordinary loans fall due—**our loans never fall due.**

Our system of monthly payments on your loan will save you many dollars of interest and increases the value of your equity month by month.

You can remove an existing encumbrance surely and economically through us.

You can arrange a loan with us quickly and at low cost. The money is made available promptly after the loan is approved, but no interest is charged until you draw on it.

Loans made only for building and on improved residence property. Write or call for loan folder.

State Mutual
Building & Loan Association
722 SOUTH SPRING ST.

The Gift Intimate!

Kayser Underwear

ITALIAN Silk, approved and accepted by smart women—everywhere! The ultimate in style, quality and colloring. Buy NOW, while stocks are fresh and complete.

Knit Silk Union Suits
Marvelfit, bodice top. Flesh or peach. In sizes 5 to 7—at $4.95. Outsizes are $5.75.

Vests—Bloomers
Vests—bodice top or built-up shoulders. $2.50, $3.95, $4.95. Bloomers to match—$3.95 to $7.50.

Swiss Rib Union Suits
—Of fine mercerized lisle. Marvelfit. Bodice and built-up shoulders. 36 to 44 at $2.25 and $2.50.

Chemise—Step-in
Bodice top and underarm shield—pink only. Sizes 36 to 42, at $3.95. Size 44 at $4.45.

Silp Top Union Suits
with fine mercerized lisle body, in pink only. 36 to 44 at $2.95.

Bandit Bloomer
Marvelray Marvelfit; band knee. Pink, peach, white. Sizes 4 to 7 at $1.50.

Milanese Bandeaus,
elastic back. In flesh pink only. 32 to 38—$1.50.

Kayser Union Suits
In a complete line of one and three star qualities. Pink only. 36 to 44, $5.95 to $7.75.

THE DYAS CO.—STREET FLOOR

B.H. Dyas Co.
Formerly Ville de Paris

New Leather Bags

A Gift Opportunity

$7.85

MID-SEASON handbag successes, in a delightful assortment of styles and leathers. Featurepriced for gift-giving! Large bags and small bags! Long handles and back straps . . . passport pockets . . . inside compartments . . . fittings . . . rich fittings. Nickel or gilt knob fastenings!

Suede *Pin Seal*
Hudson Seal *Lizard Calf*
Galusha Goat *Alligator Calf*

Black *Brown* *Tan*

THE DYAS CO.—STREET FLOOR

B.H. Dyas Co.
Formerly Ville de Paris

...OVEMBER 24, 1927.—[PART II.]

...w Way of ...icing Dentistry

...located in different cities. Thousands of patients are treated in these offices, and the large quantities of dental supplies used are bought for less money than has to be paid for small quantities.

All dentists using the E. R. Parker System are registered, licensed and experienced. The work they do is done so well that it can be guaranteed. You are sure of satisfaction.

Under the Parker System no charge is made for consultations and advice. You find out what your teeth need without having to pay a cent. Everything known in dentistry to overcome pain is used in Parker System offices; you need have no fear at all. The whole idea is to make Fine dentistry, few visits, moderate cost, satisfaction, no fear of pain.

There is an E. R. Parker System office at ...

...S PARKER DENTIST
Using
PARKER SYSTEM
...04½ W. Seventh St. ... 422 S. ...

...os Now Easy to Buy!
...good used car—whatever make or ...
...simple task—just consult—
...IES WANT ADS

...Gift Intimate!
...r Underwear
...d and accepted by smart women ...
...ltimate in style, quality and ta...
...e stocks are fresh and complete.

...ilk Union Suits
...s top. Flesh or peach. ...
...—at $4.95. Outsizes are ...

...Union Suits
...rized lisle. Mar...
...d built-up shoul...
...14 at $2.25 and ...

...ion Suits
...erized lisle
...ly. 36 to ...

...ther Bags
...pportunity
...85
...g successes, in a delightful ... and leathers. Feature... bags and small bags! ...aps . . . passport pockets ... fittings . . . rich lin... fastenings!
Pin Seal
Lizard Calf
Alligator Calf
...own Tan
...STREET FLOOR
...yas Co.
...lle de Paris

STORY OF BEATING BACKED

Divorce Suit Witnessess Testify to Injuries of Mrs. Fraser at Hands of Husband

Several witnesses called in the divorce suit of Mrs. Lillian Fraser against Earl A. Fraser, wealthy Ocean Park concessionaire, testified in support of her assertion that her husband ha dbeaten her severely, when the case was resumed in Superior Judge Montgomery's court yesterday.

Fred Coffey, newspaper man at the beach city, who testified he had known the couple for fifteen years, said that when he was living at the Fraser apartments in Ocean Park he heard screams from the quarters occupied by the Frasers. He testified that he found Mrs. Fraser lying on the floor unconscious and that Fraser was standing over her.

VICTIM UNCONSCIOUS

"She was unconscious for an hour," said Coffey, in answer to questions by Attorney Francis J. Heney for the plaintiff. He told of calling a doctor.

On another occasion, at Wallgrove, he testified, he was sent out to get pictures of Mrs. Fraser and found her with a black eye, a bruised nose and her chest and shoulders all black and blue, the result, he testified Mrs. Fraser informed him, of her husband "beating her up."

Mrs. Flora J. Spafford of Ocean Park told of giving massage treatments to Mrs. Fraser over a period of two years to bring her back to health and of observing black and blue marks on her. She said that it was in her place Fraser suggested a second marriage ceremony with his wife as a help to "keep him straight."

INJURED HUSBAND

Roy S. Busch, whose wife, Sadie Busch, has been named frequently in the case as an object of attention from Fraser, told of a meeting of both couples and Fraser's refusal to retract statements regarding Mrs. Busch. He said Fraser on one occasion offered him $100 to keep Mrs. Fraser from learning of further attentions to Mrs. Busch. Busch said he informed Mrs. Fraser of the situation.

Busch is the person named in the trial as having threatened to kill Fraser over attentions to his wife, from whom he now is separated. Busch has a suit for $150,000 pending in court against Fraser over the affair.

The case was adjourned for a week.

...TH CLAIMS ...JONAS KILLIAN

...Walnut Grower and ... 71 Years of Age

...System Devised in ...Early Days Here

...tion in Financial and ...Civic Undertakings

...services will be conducted ... Jonas S. Killian, a pio... of the walnut in... dustry and of ir... tion in South... ern California, who died unexpectedly Tuesday. Until three days before his death he was active in business affairs despite his 71 years of age. An illness from indigestion incapacitated him and a sudden acute attack about 6 p.m. on the third day proved fatal. Death occurred at ...

...ial will be conducted in ...rmosa, Highland Park, at ... Burial will be in Live Oak ... Monrovia.

...s the father of O. C. Killian ... Park Boulevard State Bank; ... L. Killian, operator of the ... Killian estate; Jonas E. ... president of the First Na... Bank, Riverside, and Ernest ... Killian of Exeter, orange and ... grower. Their mother died ... ago.

...was born and reared in ... He lived for nine years ... Texas, Tex., and with his ... to California in 1887. They ... at Monrovia and then ... El Monte. He engaged in ... farming and eventually came ... largest individual walnut ... in the world with some 300 ... bearing trees. This develop... extensive irrigation that resulted ... establishment of the first irri... pumping plant, as they now ... in this region.

...ears ago Mr. Killian divided ... among members of the ... at the time of his death ... about fifty acres of walnut ... also engaged in the last ... developing the pecan in... near Yuma. At the time ... he was president of the ... Bank. He was one ... directors in 1913 of the Southern County Bank of El Monte and for a time was its general manager.

Mr. Killian was a member of the Masonic order branches at Alhambra and El Monte, of the Highland Park Kiwanis Club and was a lifelong member of the Methodist Episcopal Church.

The Killian family home, 5057 Meridian street, was occupied by Mr. Killian and his wife by a second marriage, Mrs. Gertrude Dunlap-Killian, active in club and educational circles.

RESPONSE IN CHEST PLEA RAISES HOPE

Day's Subscriptions Pass Those of Tuesday, Giving New Impetus to Appeal

Subscriptions to the Los Angeles Community Chest yesterday of nearly $2000 more than on the day before caused Chest workers to believe the Thanksgiving spirit is loosening the pocketbooks of citizens. As tabulated at campaign headquarters, 911 South Grand avenue, contributions of the day amounted to $12,433, as compared with $10,553 Tuesday.

The total now in hand is $2,357,812, or 85.74 per cent of the minimum budget of $2,750,000 necessary for the upkeep during 1928 of the Chest's 150 charitable and welfare institutions. The amount yet required is $392,188.

County and Federal employees yesterday had exceeded their subscription quotas, but city employees still were behind. With the exception of the latter, all the public-utilities division, including five that have operated among employees of private concerns, now are ahead of their quotas.

Chest campaigners believe today will bring in a large number of subscriptions. No citizen could feel truly thankful if his conscience had to bear the thought that he had done nothing for those less fortunate than himself, Edwin A. Meserve, campaign chairman, declared.

CONVENTION SEEKS FILIPINOS OF STATE

To promote a large attendance of California Filipinos at the national convention of the Filipino Federation of America, scheduled for December 23 to 29, inclusive, in the Philharmonic Auditorium, President Hilario C. Mancado of the organization will leave Los Angeles today on a State-wide tour. The head of the organization will speak at large gatherings of Filipinos at branches of the federation in Stockton, Salinas and Santa Maria, in addition to visiting other centers of former residents of the Philippines. More than 7000 Filipinos from all parts of the country are expected to attend the convention sessions, the first national assemblage of the organization.

CIVIC PACT APPROVED

Chamber of Commerce Glad Factions Have Agreed on Center Plans

More than 13,500 representative citizens and business men yesterday expressed their approval over the agreement of the County Board of Supervisors, the City Council and Mayor Cryer on the plans for the new Civic Center.

These were members of the Chamber of Commerce, whose board of directors, speaking for the entire organization, yesterday voted to write letters to the Board of Supervisors, City Council and Mayor Cryer on the recent action of those various factions in getting together and approving the Civic Center plan.

The letters, written by General Manager Arnoll of the Chamber, were sent late yesterday.

THEATRICAL PRESS MEN TO BREAKFAST

Sid Grauman, an honorary member of both the Wampas and the Hi-Hatters, is sending Borrah Minevitch and his Argentine Rascals from the Chinese Theater to headline the program at the joint session of the motion-picture publicity men and theatrical press representatives next Monday night at the Breakfast Club. A program of entertainment will follow a dinner at the party. Harry Hammond Beall, vice-president of the Hi-Hatters and a former official of the Wampas, is chairman of the evening.

Lounging Pillows
Special $3.95

SMART indeed, and so comfortable! Attractive two toned velvet pillows with taffeta back and ... contrasting. Many colors and black. Thoughtful and decorative gift!

Boudoir Pillows, $1.50

Batiste stenciled. Made up; takes just a touch of ... to complete. Lace edged organdie ruffles. Many clever styles in the daintiest colors.

Bavarian Tea Sets, 23 pieces in various patterns, $9.50 and $13.50.

Imported Beverage Sets—lovely colors and decorations, 7 pieces, $6.50

THE ART SHOP—FIFTH FLOOR

B. H. Dyas Co.
Formerly Ville de Paris

Remnant Day

DRESS lengths—coat lengths—shorter lengths! Deeply underpriced for quick disposal. Opportune for the woman who makes gifts!

Silk Remnants
½ Price

Beautiful silks in Autumn weaves and colors. Plain and novelty effects. In lengths for dresses, slips, lingerie and fancy work.

Woolen Remnants
½ Price

In both plain and novelty weaves; new Autumn colorings, for dresses or coats. Fashion-favored fabrics. Dyas standard of quality.

Taffeta or Crepe
$1.55 Yard

Plain and changeable taffeta; good quality and color assortment; 35-in. Washable crepe de chine; white and pastel colors, 40-in.

Wash Goods
½ Price

Hundreds of useful lengths in cotton, Rayon and Celanese fabrics. Plain and novelty weaves. Suitable for many uses.

364 Slightly Soiled Bath Towels, ¼ Off

THE DYAS CO.—SECOND FLOOR

B. H. Dyas Co.
Formerly Ville de Paris

B. H. Dyas Co.
Formerly Ville de Paris

After Thanksgiving

Sale of Apparel

OUTSTANDING mid-season apparel disposal. Definitely planned to give to our patrons wanted, seasonable merchandise, at the height of its fashion importance. Reductions so drastic as to amaze the most conservative! Savings you can no afford to ignore.

Velvet Dress Coats
1-3 *Off*

Regularly $79.50 to $295—French originals and reproductions, one-of-a-kind models. Essentially dressy in character. Richly furred. Offering every one in stock.

Velvet Dresses
1-3 *Off*

Regularly $39.50 to $195—exquisite frocks interpreted in fashion-favored chiffon, printed and transparent velvets. Every one in stock included. Mostly black.

Imported Dress Coats
1-3 *Off*

Regularly $279.50 to $595—original French imports. Exclusive one-of-a-kind models. Luxurious fabrics and furs.

Silk-Satin Frocks
1-3 *Off*

Regularly $39.50 to $195—for smart street and afternoon wear, in the season's favored fabrics. Black and colors.

70 Sports Coats
Reduced to $29.50

A versatile collection! Extraordinary values! Beautifully imported and domestic fabrics . . . custom-like tailoring . . . furred and unfurred models. Sizes 14 to 38.

110 Smart Dresses
Reduced to $11

Dresses for street, sports and afternoon wear. The smartest of Autumn styles! In Jersey, Crepe Satin, Flat Crepe, Crepe de Chine. Black, Navy, Fall colors. Sizes 14 to 38.

THE DYAS CO.—THIRD FLOOR

Juniors' Apparel Too!

Take Sharp Reductions in Mid-Season Clearance

15 Junior Coats
Reduced to $11.25 *to* $25

Swagger for sports or campus wear. Broken assortment of styles and sizes. Plaids and solid color. All fur-trimmed. 13-15-17 years.

18 Wool Dresses
$4.95 & $15

Ideal for school wear. Navy blue wool fabrics, neatly tailored. 13-15-17 years.

42 Silk Dresses
$7.95 *to* $10

Smartly styled for Juniors. Developed in Satin or in Crepe de Chine. Contrasting collars and cuffs. 13-15-17 years.

15 Corduroy Robes
$3.95

Warm, serviceable corduroy robes. Well tailored and self-belted. Shades of pink, blue, rose. Sizes 8-10-12.

THE DYAS CO.—FOURTH FLOOR

And the Little Tots—

31 Cloth Hats
$1.95

Little boys' cloth hats . . . an assortment of hat and tam styles. Exceptional at this clearance pricing. 2 to 4 years.

48 Tots Hats
$1.95 *to* $3.95

Felts! Velvets! for dress or playtime. Smart models. In sizes 2 to 6 years.

THE DYAS CO.
—FOURTH FLOOR

Joshua Little

By LEE SHIPPEY

YOU'RE another. You urge guests to make themselves at home, but never forgive them if they do.

And yet you take others at their word if they say the same to you.

The fact is that you want a guest to respect your family ways, prejudices, flivver, radio and meal hours. If he doesn't, when you say you want him to be at home you mean his, not yours.

Any one with breeding or sense will respect them—or, if he can't, not visit you. But folks like that are so rare.

Politicians call all men—on their side—gentlemen—but you know what politicians are. Most so-called gentlemen are only polished gents, like one I saw enter an elevator with his wife, on floor 10, when the elevator got down to floor 6 another lady got in, and he instantly removed his hat. Being a gentleman to everyone except your own only proves you're not one. True gentlemen are very much dodo, often heard of but practically extinct.

Yes, Palomine, the only persons you can afford to ask to make themselves perfectly at home in your house are those who invariably treat their own households as courteously as if they were only friends—and you're lucky if you know even one like that.

The Expert

Charybdis or Scylla—perhaps he will slice,
Or else he'll be subject to hooking,
The things that he says—well, are not very nice,
He counts every stroke—if you're looking;
He'll struggle around in a hundred and ten,
He's as wild as the man in the moon,
But when he is back in the clubhouse again,
He shifts to a different tune.

He talks about dropping 'em dead to the pin,
He gets quite familiar with par,
He casually speaks about "shots that went in,"
And "pokes" that have "carried too far;"
He tells how he sights every putt from the knee,
And mentions direction and power,
But lest he should fool you, just take it from me,
He's great at the game—in the shower!

CHUCKLES from LIFE

As the Fellow Says

Standards are odd things. I once knew a man who ran a bucket shop. He cut me because he believed my revoke at bridge was not accidental.

* * *

A man doesn't know what servitude really means until he has acquired a cook so good that he doesn't want to lose her.

* * *

And, along that line, take myself. I have a number of responsible friends; I am well received in excellent houses; even my banker pays me a modicum of respect. Yet a little, illiterate Scotsman, deems me, the world's most useless animal. He is the golf pro at the country club.

* * *

A people, they say, deserves the government it gets. Could anything be more horrible?

* * *

What annoys us about the younger generation is that we are shamed by its honesty.

* * *

An excellent rule is never to vote for any candidate so popular that the general public calls him by his first name.

James Kevin McGuinness.

At Last

The story of Noah and the Ark is to be put into the movies, and here, it would seem, is a chance for the Shipping Board to dispose of at least one of its wooden ships.

THE GUMPS

Hold Your Horses; Here Comes the Parade!

By [illegible]

GASOLINE ALLEY

Everything to be Thankful For

The Minute That Seems a Year

By Gluvas Williams

ELLA CINDERS

Thanksgiving Diet

By Bill Conselman and Charlie [illegible]

VINNIE WINKLE, THE BREADWINNER

Open Air Movies

By [illegible]

REG'LAR FELLERS

The National Bird

By Gene Byrnes

MOON MULLINS—

Pilgrims' Progress

By W[illegible]

HAROLD TEEN

A .abooed Subject

By Car[illegible]

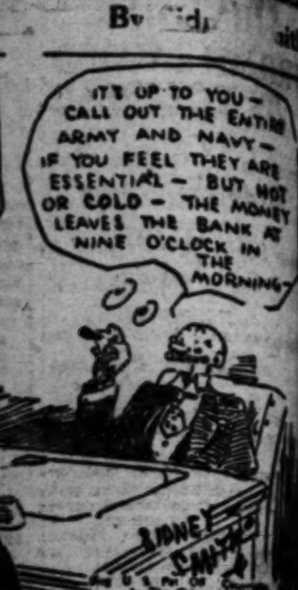

"Watch Drury," is Knute Rockne's Advice to Notre Dame Gridders

TROJAN LAUDED BY ECKERSALL

Southern California Pilot All-American Timber

Hibbs Also Boosted by Grid Authority

Flanagan and Niemic Hopes of Fighting Irish

BY WALTER ECKERSALL

CHICAGO, Nov. 23.—Watch Morley [Drury] will be one of the final com[mands] of Coach Rockne to his Notre [Dame team] which faces Southern California on Soldier Field on Saturday in the most interesting intersectional football struggle of the year.

ECKERSALL

Coach Rockne and his players have every right to fear this fast and elusive back, who must be rated with the leaders of the country this year. This player, who weighs 190 pounds, and can run 100 yards in [ten] seconds, is one of the best [backs] of the year. In making [yardage] Drury skirts the ends, [slips off] the tackles or crashes into [the line]. His speed combined with [momentum] gathered, enables him [to gain] ground when opposition is ...

SAW DRURY IN ACTION

[I saw] this player in action against ... [two] years ago on the Coast. At [that time he] impressed me with his [knowledge] of the game, his ... aggressiveness. At that [time his] only fault to be found with [him] was his daring. Instead of [trying to] avoid a head-on tackle, he [frequently] slammed into his tacklers [with the] result he was hurt fre[quently].

[Tactics] of this nature can be eas[ily] ... if the ball carriers feint [in] one direction and drive [in another]. If they do not en[counter] the tacklers, they will be ... the side and chances of ... Coach Howard Jones [has evid]ently taught this player [the art] of dodging be[cause the Tr]ojan star has seldom been ... He has either carried ... of bounds when close to ... or he has avoided the [tac]klers.

[Not] only is Drury a fine ball [carrier] but he is an excellent [passer as] well. He showed this [latter] qualification against ... and it is only reasonable to ... he has improved in the ... He is also a strong de[fensive] player and an accurate [kicker] of punts and forward [passes]. Because of his splendid [all-around] ability, Coach Rockne ... have every right to ... player, whose status as [an All-A]merican possibility will [be determ]ined by his playing [against] the fighting Irish.

ROCKNE HAS STARS

[Rockne] will endeavor to off[set] ... with either Christy, Flan[agan] ... John Niemic. Flanagan has [been] going well this year. He [was] unable to get loose on [the] runs which have made [him a] respected player in the ... Christy may come into his ... Saturday, and if he does, a ... should take place be[tween] the Notre Dame star and the [flight] of the Trojans.

[Niemic], however, must not be over[looked]. This player has been one [of the] main cogs in the Notre Dame ... all fall. While not the flashy [open-field] runner of the Drury and ... type, John manages to cov[er] ground and this is just what ... expects of his players. ... never fails to do his part ... interference, while his punt[ing] ... a deciding factor in the ...

[Althou]gh a lot of importance [is] attached to the offensive [of] Drury, Flanagan and ... success or failure of these [to] gain ground will de[pend u]pon the lines, the in[dividual play] of the football. The for[wards] have decided the is[sue in] the majority of the even[ly matched] battles this year, and ... be the influencing ... Saturday's contest. ... realize the value of ... and the five center ... each team will be told in ... what depends upon ...

[HIBBS] GREAT TACKLE

... Southern California has [one of the] best tackles in the coun[try] ... Notre Dame style of play ... arranged that two of the [Irish] players will work on this ... of the time. Few of ... Dame offensive plays will ... the giant unless they ... deceptive type designed [to draw] Hibbs out of position so ... be kept out of the ... the ball carriers, Hibbs is [the] best man on the two ... Capt. Smith of Notre Dame ... merits consideration [among the out]standing forwards of the ... mentioned.

[The] Trojans will probably send ... plays over Hibbs, who will [be] depended upon to open ... Whether the ball car[rier] will be sent inside or out[side] ... big tackle, will de[pend] largely on the play of the [Notre] Dame men opposite Hibbs. ... Rockne decides to play ... on the big fellow, the ... plays will be practically ... Hibbs cannot be ... to pave the way for ... against such opposi[tion].

... to hamper the No[tre Dame] forward-pass attack. One ... duties of a tackle is to ... forward passers. Notre ... many plays in which ... for the receivers ... the field that Coach ... particular emphasis on ... of the passers. It was ... tackles who spoiled many ... forward pass, and ... tackles may do likewise. ... game, the Notre Dame ... hurried that they ... receivers, who were not ... time to get down ... the open.

... play of the line... be just as important as ... backs, but it is a cer[tainty] ... Dame will be com... ... Drury and that ... receive instructions ... eye on Flanagan

JOESTING, OOSTERBAAN WIN PLACES ON ALL-CONFERENCE ELEVEN PICKED BY COACHES

CHICAGO, Nov. 23. (AP) — Led by Herb Joesting of Minnesota and Bennie Oosterbaan of Michigan as unanimous choices, the all-conference team chosen annually by coaches of the Big Ten for the Associated Press was announced today.

The Minnesota fullback and the Michigan end were selected without a dissenting vote for their same positions on the coaches' honorary eleven, followed closely by Raskowski of Ohio at tackle, Baer of Michigan at guard and Crofoot of Wisconsin at quarterback, who fell just short of unanimous choices.

Rouse of Chicago was selected at center, beating out Reitsch of Illinois by one vote. The other winners of mythical honors were Hanson, Minnesota, guard; Nowack, Illinois, tackle; Fisher, Northwestern, end; Gilbert, Michigan, halfback, and Almquist, Minnesota, halfback.

All conference selections of the Western Conference coaches chosen today for the Associated Press:

FIRST TEAM

Oosterbaan, Michigan, L.E.
Raskowski, Ohio, L.T.
Hanson, Minnesota, L.G.
Rouse, Chicago, C.
Baer, Michigan, R.G.
Nowack, Illinois, R.T.
Fisher, Northwestern, R.E.
Crofoot, Wisconsin, Q.B.
Gilbert, Michigan, L.H.
Almquist, Minnesota, R.H.
Joesting, Minnesota, F.B.

SECOND TEAM

Haycraft, Minnesota, L.E.
Nelson, Iowa, L.T.
Mathews, Indiana, L.G.
Reitsch, Illinois, C.
Gibson, Minnesota, R.G.
Gary, Minnesota, R.T.
Grange, Illinois, R.E.
Eby, Ohio, Q.B.
Timm, Illinois, L.H.
Wilcox, Purdue, R.H.
Lewis, Northwestern, F.B.

Capt. Herb. Joesting, Minnesota fullback, and Capt. Bennie Oosterbaan, Michigan, end, were all-American players last year, and likely candidates to repeat in that honor this season, were again the unanimous choice of the Big Ten coaches today in the all-Western Conference team. Coach Stagg of Chicago, who does not favor the picking of "all" teams, cast no vote, but the other nine coaches put those two stars on their first teams without exception.

There other conference luminaries came within a shade of unanimous selection. The only votes cast for other players in their positions were due partly to efforts to balance the wealth of good line material. There three who almost made unanimous vote were Raskowski, Ohio's great tackle; Baer, Michigan's massive and powerful guard, and Toad Crofoot, captain and field general of the Wisconsin team, at quarterback.

Baer lost some votes in the effort of some of the coaches to shuffle Capt. Bob Reitsch, Illinois, and Capt. Ken Rouse, Chicago, onto the first team, though both have played all their conference games at center. Only one other center received votes besides these two, Randolph of Indiana. Rouse received more votes for the first team, while Reitsch received more total first and second team votes. Only one coach failed to pick Reitsch for either the first or second team.

Hanson of Minnesota was the outstanding choice for the other guard. The other tackle position was a close race between Nowack, Illinois; Gary, Minnesota, and Nelson, Iowa, with Nowack having one more first-team vote than the other two, who were tied.

There was likewise a big field of ends for the flank job opposite Oosterbaan. Waldo Fisher, Northwestern, received the most votes, but four others were given places by some of the football directors. Garland Grange, "Red's" brother, led Cameron of Wisconsin by one ballot.

The backfield positions, except for first and second team fullbacks, were likewise scrambled in the coaches' efforts to pay tribute to the array of great ball carriers in the conference this year. Crofoot was the outstanding choice for first team quarterback, but half a dozen halfbacks were given scattering votes in order to get them into the backfield for either running or blocking purposes. Eby, Ohio State, received the most votes as runner-up to Crofoot.

"Pest" Welch, Purdue's brilliant sophomore, was short of either team by the narrowest of margins, his single year of competition probably counting something against him. Louis Gilbert received a stray mention as quarterback to get his passing arm and educated toe into the backfield, but all but two chose him as a halfback.

"Tiny" Lewis, Northwestern's fullback, who suffered from a series of injuries this fall, was the preference of the coaches for second team fullback, overshadowed by Joesting, Fitz Humbert, Illinois, and George Rich, Michigan, also received mention.

KENT REDWINE UPSETS DOPE IN NATIONAL SQUASH EVENT

Kent Redwine, a last entry in the national senior squash tournament, upset the dope bucket last night and won two games over Chet Cooper and advanced to the semifinals at the Hollywood Athletic Club. Redwine won over Kenneth Albright two days ago and so far has defeated two of the best men in the event. However, he takes on a big bite tomorrow afternoon when he meets Bill Holman, the hardest squash ball hitter in the ranks. Holman has been going good lately, but Redwine has shown plenty of class. It should be a great semifinal match.

The winner of the games takes on the victor of the Dan Jones-Leslie Klawater game, which is also scheduled for tomorrow afternoon. Klawater is the national junior champion and his rapid rise in squash has been phenomenal. He has won the last three major squash tournaments. In meeting Jones Klawater is facing a veteran and one of the deadliest shots in the ranks. If Jones is hitting them right he is almost invincible, but Jones always manages to play. This should also be a thrilling game.

The four semifinalists are members of the Hollywood Athletic Club, making the third time in succession that the film city club has copped all honors in the game of squash-handball.

Vance, the Los Angeles Athletic Club star, gave Dan Jones of the Hollywood club a real tussle in their games. Jones was forced to extend himself to win and when the games were over looked like he was shoveling coal. Vance was going along great in the first match when a hard sock from Jones's racket caught him on the back, the little black ball leaving a red welt big enough to set an egg in. From then on Jones coasted in. You can't get away from the fact that one of those socks don't make you run for the exit. They hurt, especially when a little perspiration shows.

First game:
Jones .... 0 0 1 0 1 1 4 0 0 2 1 0 2 4 5—21
Vance .... 0 2 0 4 0 2 0 0 1 3 0 6 2 2 x—16
Second game:
Vance .... 1 0 2 2 1 0 0 0 2 2 1 1—12
Jones .... 1 6 0 1 2 2 3 0 0 1 3 2—21
First game:
Klawater .... 1 1 0 3 0 0 2 2 0 1 3 6 1—21
McCurdy .... 2 0 0 0 0 3 0 2 3 0 0 0 x—11
Second game:
McCurdy .... 0 0 6 1 0 0 1 0— 2
Klawater .... 3 5 2 1 0 1 2 8—21
First game:
Stiles .. 0 1 0 0 1 0 0 1 0 0 0 2 1 0 1 1 0 1 0 0 0— 9
Holman . 0 0 0 0 0 0 0 3 0 0 0 4 0 0 1 3 0 3 0 2—21
Second game:
Stiles . 0 0 1 0 1 0 1 0 0 1 0 0 0 0 0 5 1 2 0 0 0 0—12
Holman—
2 0 0 1 9 0 0 0 0 0 0 0 2 0 0 0 4 0 1 0 0 3 4 1—21
First game:
Redwine .... 0 7 0 2 1 0 1 2 7 0 0 1—27
Cooper .... 6 4 0 0 0 0 1 5 0 4 0 x—20
Second game:
Redwine .... 2 1 2 1 1 1 2 7 0 2 2—21
Cooper .... 0 0 0 1 0 0 0 0 4 0 x— 5

RACERS CAVORT AT COLTON

At Colton this afternoon a fast field of roaring speed kings face the starter at 2 p.m. in a six-race program arranged by Fred A. Rhetts. The event is the first for the prominent Colton sportsman who purchased the track several weeks ago, and since that time has converted it into a high-class racing plant.

Interest in the events has been aroused by the dazzling speed shown by the drivers in their trial qualifying laps, and race officials predict new records will be made this afternoon.

The track management has had the oval groomed, and the drivers agree it has never been in better shape. Rhetts will station assistant starters around the track to prevent fouling that has been charged to several pilots. Violation of driving rules endangering the lives of spectators will result in immediate disqualification.

Today's program will consist of four ten-lap races, a twenty-lap event and the twenty-five-lap championship sweepstakes. A two-lap trophy dash will also be a feature event.

Schedule for Show Arranged

The judges' schedule for the seventh annual two-day championship dog show slated to be held in the Ambassador Auditorium Saturday and Sunday was announced last night by Norman A. Pabst, secretary of the Los Angeles Kennel Club and manager of the event.

Frank Addyman and Theodore Offerman, both of New York City and considered two of the most noted canine judges in this country, will arrive in Los Angeles today with John E. DeMund, president of the American Kennel Club. Offerman, an amateur judge, and Addyman, a professional, will preside over all classes.

THE SCHEDULE

Offerman will open the show Saturday morning at 10 o'clock judging all toy breeds in alphabetical order, and Addyman will work the Belgian sheepdogs, dachshundes, Dalmatians, Eskimos, Great Danes, collies, greyhounds and St. Bernards between the hours of 10 and 12:30 o'clock.

Starting at 1:30 Offerman will cast his eye over Airedales, bull terriers, dandie dinmonts, Irish setters, Kerry blue terriers, Scottish terriers, Sealyham terriers, West Highland white terriers and Welsh terriers.

Addyman will handle Russian wolfhounds, French bulldogs and English bulldogs during the afternoon.

Saturday evening between the hours of 6 and 10:30 Offerman will judge chow chows, schnauzers and cairn terriers, while Addyman looks over the whippets and Boston terriers.

Addyman will judge shepherds, starting at 10 a.m. Sunday. During the afternoon Offerman will work the smooth and wire fox terriers and Addyman will pick the bluenoses in the English sheepdog, samoyed, doberman pinscher, pointer, English setter, Irish setter, cocker spaniel, Springer spaniel, Chesapeake Bay dogs and miscellaneous classes.

Sunday evening Offerman will judge the best toy and best terrier. Addyman will award the best sporting, best nonsporting and best working dogs. The exhibition will be brought to a climax by both Addyman and Offerman picking the best dog in the show.

TIMEKEEPER DIES

OAKLAND, Nov. 23. (AP) — Louis Bernstein, 52, one of the best-known timekeepers in California boxing circles, died in a hospital today after an illness of several weeks.

Alva Bradley to Head Club

CLEVELAND, Nov. 23. (AP)—Alva Bradley, head of the syndicate of Cleveland business men which recently purchased the Cleveland American League baseball club, today was named president of the company. Mr. Bradley also will act as treasurer. P. J. Morgan was named vice-president and Joseph C. Hostetter secretary.

C. L. Bradley and John Sherwin, Sr., other members of the syndicate, will serve as directors.

E. S. Barnard, former president of the club, and recently named head of the American League, attended the meeting and tendered his resignation as director.

The new directors announced no action would be taken on selection of a manager for the present.

HUMPHREYS KAYOS McINTYRE IN THIRD

Red Humphreys knocked out Ray M'Intyre in the third round of the scheduled eight-round main event at the Ocean Park Fun Palace last night. Art Craig took a six-round decision over Roy Salisbury in the semifinal. Salvadore Lopez lost on a technical knockout in the second round of the six-round special to Mike Cordova. Alfred De Chain knocked out George Savage in the second round. Frank Hollis and Spike Morales drew in the opener.

STRANGLER LEWIS WINS

FORT WORTH (Tex.) Nov. 23. (AP) Ed (Strangler) Lewis, wrestler, won from Howard Cantowine here tonight in the first fall with a headlock after an hour and four minutes of wrestling. Cantowine was too weak to continue.

AUERBACH SHOWS WALLOP

Herman Sprawls Sparring Partners in Preparation for Tuesday's Bout With Ace Hudkins

If Herman Auerbach throws a few punches next Tuesday night at the Olympic like those he used in a workout at the Manhattan Gymnasium yesterday Ace Hudkins has something else to worry about.

Auerbach dropped one of his sparring partners twice and the other three times. Hudkins, who had entered the building to get ready for his drill, stopped long enough to lead the cheering while Auerbach did his stuff.

"I always told you that Auerbach was a tough baby," said the Wildcat to his brother Clyde. "I saw him have Colima down, too. The only thing Auerbach needs is experience and I'll have to furnish that."

Hudkins scaled 149 pounds yesterday after his workout. He said he might not be over 146 by next Tuesday night. The Ace has never quit training since he was in shape to fight Joe Dundee.

The weight for the bout is 150 pounds. This means that Auerbach has the most preparatory work ahead of him, for he usually tips 151 or 152.

The supporting card was announced yesterday. Bobby Fernandez, Mexican featherweight champion, who has grown heavier, boxes Jimmy Fox in the semi-wind-up. Steve Polas a Greek, boxes Johnny Williams in the special event. Williams is said to have had Doc Snell on the floor twice a few weeks ago up north.

The two fours are Ben Golden vs. Art Molino and Happy Romero vs. Virgil Chandler.

PILOTS PASS UP TURKEY TO EAT DUST AT ASCOT

With just three days left to test before the dawn of race day, the famous A.A.A. championship pilots entered in Sunday's big classic at the new Ascot Speedway today were to practice on the roaring bowl from early morning until dusk falls this evening.

At least five of the drivers will be out at the track by noon today with their powerful special-built race cars, Harlan Fengler, former race star who is promoting the classic, said last night.

Leon Duray, the big Frenchman, and Cliff Bergere, both of whom are piloting the freak front-wheel-drive cars that have proven sensations in the automotive world in the last two years, are due on the track early, as is George Souders, the winner of the last Indianapolis 500-mile race, with his fleet Miller special.

Babe Stapp late yesterday showed a burst of terrific speed on the huge bowl when he roared around in thirty seconds, just one second above the track record hung up several years ago by Ralph De Palma, the colorful Italian veteran, and Duray when they were competing in outlaw meets.

Stapp's speed was considered remarkable by racing experts at the track because the speedway was slippery with liquid calcium chloride, the dust-laying chemical which is to make the course as dustless as concrete when Fred J. Wagner, official starter, drops the flag for them to roar away in their bitter battle.

The steeply-banked curves were so treacherous that Stapp almost turned completely around twice as he made his mad dash. Barney Oldfield, the referee for Sundays' classic, declared Stapp was risking his neck every inch of the way.

Fengler stated last night the main gates of the speedway would be open to the public today to watch the practice. Although this is Thanksgiving Day, the drivers are permitted to be on the track all they desire.

Pullman Tips

(Continued from Ninth Page)

they were about to sit down and use Rocky's pajamas for their playing board Manager Bus Blanchard appeared on the scene and shooed 'em away. Boren's sleeping garments are of the same pattern as Kemp's and it is said that Rocky made himself pocket money by selling Charley his extra uniform.

Frank Anthony, the 200-pound guard, is the dignified member of the party when it comes to slumber clothes. Frank wears a long night gown and doesn't care who knows it.

Cecil Hoff, who hails from Huntington Park, is so hardy that he scorns pajamas, night gowns and all other variations of evening wear. How he will fare if it's cold in Chicago remains to be seen, or maybe we should say told. Some of the Trojans are more famous as motion-picture stars than they are as football players.

At least one would be led to believe so from the comments heard at Tucson this morning while the boys were going through their workout. Capt. Morley Drury and Howard Elliott were spotted as actors in two recent pictures and other players, such as Jess Hibbs and Russ Saunders, were pointed out by excited film fans of the Arizona metropolis.

Clifton B. Herd, the handsome assistant coach, has already acquired the reputation of being the heaviest eater among the noncombatants. Mr. Herd, who is frequently mistaken for one of our best-looking movie actors, wields a mean knife and fork.

Every time Cliff orders an extra steak Henry Monahan, the Southern Pacific's official representative on this trip, lets out a groan of anguish. If, Mr. Herd's appetite holds out, and there is no reason to suspect that it won't, Monahan may have to get off the train and kill a steer before Chicago is reached.

Coach Jones is a bridge hound. He, Herd, Bill Hunter and Gordon Campbell form an inseparable quartet whenever card playing begins. Jones applies his football theories to bridge. On the field he says "Whip your man." In bridge he figures the best way to beat his man is to get the bid all the time. As a result his foes have to bid sky high before they get a tumble.

Jones plays good bridge until he starts thinking about a defense for Notre Dame's passes. Just before leaving Los Angeles Bill Hunter bought two suits of heavy underwear for each of the players. One uniform is for everyday wear if the players need it, while the other is to be put on under their grid outfit if the weather is freezing cold in Chicago.

George Templeton liked his outfit so well that he put it on after dinner last night and finding the suit warm enough didn't bother to don any more clothes. Naturally, he presented a striking figure throughout the evening.

There are a number of notables on the train, among them Mr. and Mrs. E. L. Doheny, Jr., and Gil Boag, famous for being the husband of Gilda Gray, well-known exponent of shimmy dance. Mr. Boag is taking motion pictures of the Trojans from the minute they leave Los Angeles until they return, including a complete shooting of the game. These will be shown in Los Angeles next week.

CHESS

BUENOS AIRES, Nov. 23. (AP)—Alexander Alekhine, Russian contender for the world's chess championship, tonight won his fifth victory over Jose R. Capablanca, the present champion, after sixty-three moves.

One more victory and Alekhine will have won the championship. Capablanca, the Cuban chess wizard, has held the title since 1921. Capablanca has three victories to his credit in the present world's series, which has gone thirty-two games so far.

PITT FAVORED TO TRIM PENN

(Continued from Ninth Page)

vals, meet at Franklin Field. Penn has improved since midseason. From the Dartmouth score, it doesn't look as if Cornell had. Both teams have played Columbia. With that as a basis, Penn should be a heavy favorite. I favor Penn to win, but I don't think they will have a runaway match.

Penn's defense has not been particularly good against forward passes, and Cornell has a good passing attack. But I doubt if the Cornell line can hold Penn. A great deal will depend upon the condition of Anderson, best man on the Cornell line.

EVERY TEAM GAME

On past form it doesn't look as if Brown had much of a chance against Colgate but I believe every team has at least one good game tucked away, and this may be Brown's day. Brown's showing to date has been the greatest reversal of form I have ever seen in football.

Colgate has not been particularly impressive, though the team has played some good defensive football, particularly against N.Y.U. It would be a rash guesser who picks Brown to win, but great are the uncertainties in present-day football. I don't say Brown will win, but I doubt Colgate has a set-up.

The Columbia-Syracuse game looks like a toss-up. Columbia was very disappointing against Penn. The team seems to have its good and bad weeks. If this happens to be a good week, I think Columbia has enough power to win.

New York University is very likely to end a creditable season with a bad defeat. It is almost impossible for any team to travel half-way across the continent and play good football. Last week Nebraska had a disastrous game with Pitt, but this is no reason to expect the Corn Huskers will not be in top form against New York University. If Nebraska were playing in New York I would pick New York University, but as the game is played in Lincoln I favor Nebraska.

GOOD GAMES IN SOUTH

There are many good games in the South. Georgia, with a clean record, meets Alabama. Last year's southern champions are not very strong this year. If Georgia can hold its form, it looks a couple of touchdowns stronger.

Washington and Lee is in Jacksonville to play Florida. When the Generals were in Princeton they looked very good, but the team seemed at its peak in October. I don't know about Florida, but I do know the long journey is a handicap to Washington and Lee.

The Johns Hopkins-Maryland game should be a battle. Hopkins held Columbia to a tie a couple of weeks ago, while Maryland hasn't looked particularly impressive in its last two games.

Tennessee should have little difficulty defeating Kentucky. One of the traditional games in the South is played at Roanoke between V.M.I. and V.P.I. On past performances, V.P.I. looks stronger. Sewanee and Vanderbilt play at Nashville. Of late years Sewanee has been outclassed. It looks as if Vanderbilt would have little trouble this year.

LONG BEACH STARS FACE AVIATOR TEAM

The Long Beach All-Stars will open their grid schedule today when they tackle the fast-stepping March Field Aviators. The All-Stars are a group of players recruited from the ranks of Long Beach High School players, the greater part of whom are letter men. Most of the squad are former Poly players of Long Beach. The All-Stars will play a series of games on Burcham Field, Long Beach, during November, December and January. They intend to tackle the leading club teams in the Southland. Games with the Los Angeles firemen and police teams have already been arranged.

TABERSKI RETAINS TITLE

CHICAGO, Nov. 23. (AP) — Overwhelming Pasquale Natalie, the challenger, in the final block tonight, Frank Taberski, world's pocket billiard champion, successfully defended his title in a three-day challenge match, the final count being 450 to 171.

BEAR NINE GLANCING AT CROWN

California Makes Plans to Romp Off With Collegiate Baseball Title of State

BERKELEY, Nov. 23. (Exclusive)—Having successfully turned back the Reds of Stanford in both the freshman and varsity soccer series just completed, Coach Carl Zamloch of California's baseball varsity, has taken up his next concern, baseball, and is now laying plans for the capture of the State College Baseball Association which came into being last season as a result of his own initiative and promoting energies.

Zamloch's sad announcement for Stanford, University of California at Los Angeles, Santa Clara, St. Mary's and the University of Southern California, is that he has practically the same nine which handled itself in a fair way last season, won the "big series" from Stanford and gave much promise at the close of the schedule. This group of veterans will be further bolstered by some fine men from the frosh team.

Among the outstanding men in the Bear lot is Capt. Rolly Douthit, slugging outfielder and brother of Taylor Douthit, centerfielder of hitting fame with St. Louis Cardinals, also a Zamloch product. Whitey Wyatt, first-string catcher, will also be back as will Al Shaffer, second-choice catcher, and Earl Jacobson, pitcher. A few more veterans who will join the returning parade include Jack Hill, outfielder, who came here from Los Angeles; Milt Devore, second base; Chat Millett, short, and Frenchy Combatalade, infielder. This gives Zamloch a rousing start on the State league and prospects of something to crow about when the 1928 playing time is concluded.

IRISH PRACTICE FOR GRID CLASH

(Continued From Page 9)

do things they were not generally considered able to do.

The oversized squad looked fit and the coaches admitted as much except in the case of the resourceful "Butch" Niemic, halfback, who absorbed a generous modicum of punishment in the Drake game.

Physically the assorted elevens which comprise the Notre Dame team appeared to have reached the crest of the inevitable rebound from the Army defeat two weeks ago.

NOTRE DAME IS READY

South Bend "strategists" who usually know the way the land lies at Cartier Field believe Notre Dame will play its best game of the year Saturday against the Howard Jones clan. The men are rested after the light Drake game, they said, and other factors upon which they base their conclusion are the dissipation of overconfidence which tinged in the atmosphere before the Minnesota game, the return to effectiveness of men earlier handicapped by injuries and the likelihood of the formidable group of seniors playing "heads up" football in their final appearance.

Christy Flanagan, Reilly, Smith, Polisky, Voedesch, Walsh and Collins are only a handful of the men Rockne loses by graduation this year. The Notre Dame style of play is regarded as a variable quantity based on the weather at game time and upon the tactics which Jones employs.

OREGON GRIDS PLAY HUSKIES

(Continued from Ninth Page)

Washington was a 2-to-1 favorite tonight.

Both teams took light workouts on the stadium field today and then went into seclusion to await the starting gun at 1:30 tomorrow afternoon.

The starting line-ups follow:

Oregon.		Washington.
Riggs	L.E.	Schuh
Warren	L.T.	Brix
Hodgen (C.)	L.G.	Shaw
Stadelman	C.	Lauson
Hagen	R.G.	Wright
Dixon	R.T.	Dirks
Wetzel	R.E.	Douglas
Woodie	Q.B.	Geehan
Burnell	L.H.B.	Tesreau
Mason	R.H.B.	Carroll
Gould	F.B.	Wilson

SAN PEDRO CLEANS UP ON INGLEWOOD

San Pedro High closed its football season yesterday with a 20-6 win over Inglewood. Felando, flashy San Pedro half, was the outstanding star of the game. The line-ups:

San Pedro (20)		Inglewood (6)
Martinez	L.E.R.	Lilligett
Makamura	L.T.R.	Cannon
Fairfield	L.G.R.	Fox
Cole	C.	Wigen
Krystosiak	R.G.L.	Wallace
Mellier	R.T.L.	Schutt
Felando	R.E.L.	Cooper
Sumner	Q.	Dixon
Catalano	L.H.R.	McAlpine
Abbott	R.H.L.	Elgar
Garmeard	F.	Scheerer

Touchdowns—Buchanan, Felando, Garmeard, Krystosiak.
Goals after touchdown—Felando (2.)

SCORE BY QUARTERS

San Pedro	7	13	0	0	—20
Inglewood	6	0	0	0	— 6

INGLEWOOD BABES BEAT SAN PEDRO

Two minutes to play with the score tied, 6-6, an Inglewood back tossed a short pass to a team-mate who galloped over for the winning touchdown; so ended the lightweight game held yesterday between Inglewood and San Pedro. The final score was 13-6, in favor of Inglewood. The line-ups:

Inglewood (13)		San Pedro (6)
Murch	L.E.R.	Naki
Gibson	L.T.R.	Foegle
Gray	L.G.R.	Kirkpatrick
Ashburn	C.	Spencer
McGuire	R.G.L.	West
Sawert	R.T.L.	Easton
Ash	R.E.L.	Lamont
Jolley	Q.	Tanner
Shaw	L.H.R.	Woodburn
Gallant	R.H.L.	Ether
Blaha	F.	Tarango

SCORE BY QUARTERS

Inglewood	6	0	0	7	—13
San Pedro	0	0	6	0	— 6

Touchdowns—Jolley 1, Shaw, Tanner.

ROOSEVELT HIGH TO FACE SANTA BARBARA

SANTA BARBARA, Nov. 23.—Roosevelt High School of Los Angeles and Santa Barbara High School will meet in a Turkey Day football game here tomorrow for the second time this year. In an early-season battle the two teams battled to a 6-to-6 draw, but Coach Schutte is confident that his recently-developed passing attack will mow down the Rough Riders tomorrow.

SAILOR CREWS IN FAST RACE

New Mexico Oarsmen Finish in Front of Field

California Takes Second in Thrilling Contest

Colorado Gobs Battle Way to Third-Place Honors

BY FRANK T. HARVEY

Using a long steady stroke which carried them across the water at a rapid pace, the first enlistment race-boat crew from the battleship New Mexico yesterday surprised the fleet by crossing the finish line first to win the two-mile recruit crew event in the most bitterly contested pulling event ever witnessed on the local naval course. Time for the winners was 16m. 15s., considered excellent time for a two-mile race.

The race was thrilling throughout the first part when first one crew and then another would forge to the front, only to be overtaken and passed by the boys from the wonder ship.

At the boom of the starter's gun the crews from the Idaho and Tennessee shot out like a bullet and raced on even terms for the first 200 yards. The California then crept up and took the lead, only to be passed by the Mississippi. The New Mexico then made a spurt which carried them to the lead position, and at the one-mile marker they were leading by two boat lengths with the California trying hard to overtake them. The Colorado was fighting it out with the Mississippi for third place and these vessels were followed by the Idaho, Tennessee and Pennsylvania.

The New Mexico managed to hold her lead and crossed the finish line first with a lead of one and one-half lengths over the California. Other boats finished as follows: Colorado, third; Mississippi, fourth; Pennsylvania, fifth; Idaho, sixth; Tennessee, seventh; West Virginia, eighth, and Arizona, ninth.

The New Mexico was awarded 50 points toward the Iron Man trophy for first place, the California received 35 points, the Colorado 20, Mississippi 10 and Pennsylvania 5.

Boxers and wrestlers from the battleship Colorado and the U.S.S. West Virginia met on the quarter deck of the former Tuesday night before a crowd of several hundred sailors and numerous civilians in the next to final intership meet of the season. Honors for the evening were divided with the Colorado winning the wrestling meet, 18 points to 13, and the West Virginia taking the boxing 28 points to 6.

Following were the wrestling results:

In the bantamweight bout Nielsen of the Colorado, threw Matherly of the West Virginia in 5 minutes and 10 seconds with a head and body hold.

Featherweight Carmine of the Colorado, made short work of Cherry, West Virginia, pinning him to the deck in 1 minute and 15 seconds with a body hold.

The lightweight bout also went to the Colorado when Sailor "Mack" Simpson scissored Fay of the West Virginia, in 3 minutes and 15 seconds with a body scissors.

The welterweight bout between Ericksen, Colorado, and Shultz, West Virginia, was one of the best seen in the fleet this year, with both boys showing plenty of ability at slipping holds. Ericksen won with a top-time advantage of 2 minutes and 5 seconds.

Hill of the West Virginia started things in favor of his team by winning with a top time advantage in the middleweight class over Sheridan, Colorado.

In the light heavyweight event Van Dyke of the West Virginia took top time over George Estes, Colorado.

In the heavyweight bout Sailor Eckman from the West Virginia, known as the strongest man in the Navy, won by a fall over Olinger, Colorado.

BOXING

Flyweight class—Pisons, West Virginia, won by default.

Bantamweight class—Bunnan, West Virginia, won by default.

Featherweight—Basil Arabe, West Virginia, won a close six-round decision over Joe Guerta, Colorado.

Lightweight—Sailor Fadden of the Colorado making his first appearance as a leather pusher showed lots of class by winning over the veteran Casa from the West Virginia.

Welterweight—Honchell, Colorado, won a close decision over Turner, West Virginia, at the close of a six-round slugfest.

Middleweight—Adams, West Virginia, won by a technical knockout in the fifth round when Piper of the Colorado would not continue.

Light heavyweight—Grimes of the West Virginia won by a technical knockout over Dooley, Colorado, in the fourth round.

Sailor Pratt of the West Virginia won the heavyweight contest by default.

The officials for wrestling were: Referee, Lieutenant-Commander Loftin; announcer, Chief Boatswain's Mate Powers; timekeeper, Ensign Brimner; judges, Ensign E. J. Sullivan, Ensign J. B. Danhoff, Ensign D. J. Sullivan.

Football teams from the Battleships Maryland and Pennsylvania, who meet Saturday for the championship of the battleship divisions, will go through their final practices today and after a rest tomorrow will be in fine shape for the fray on the following afternoon.

Opinion in the fleet as to the outcome of the game is fairly evenly divided with the Maryland a slight favorite in the betting. The big Mary boys looked very impressive in scrimmage yesterday afternoon with Capt. "Tex" Miller and Quarterback Timmons showing a world of class in their passing.

The Keystoners are also in fine condition and are confident of turning in a victory. Bot, Navarro, Chiramonte and Sample will offer a world of wealth in the backfield and line when the referee's whistle sends the teams into action.

The Pennsylvania cheer leader Sammy Bear has his rooting section working over time this week and promises to turn in something new in the way of side line assistance Saturday.

Crews from several of the battleships and the fleet base force will gather in the Mary's rooting section inasmuch as the Maryland is absent at the Puget Sound navy yard.

The winner of next Saturday's game will play the submarine squad from San Diego at the southern base the following week for the battle fleet championship.

The crack baseball team from the battleship Tennessee which has been working for the past month in anticipation of the fleet elimination season which starts soon is anxious to play practice games with civilian nines. The Rebel team is coached by Ensign Sullivan, former Naval Academy star. Games may be arranged by getting in touch with Mr. Sullivan aboard the U.S.S. Tennessee, San Pedro.

Boxers and wrestlers from the Flagship California and the U.S.S. Idaho will collide tomorrow night aboard the Idaho in an official elimination smoker.

The California with such well known navy boxers as Bobby Near, Eddie Williams, Billy Engman, Babe Barraclough, Frenchy De Beulcu and others have been running up numerous points toward retaining the iron man in the boxing competition and are favored to win by a large score over the Vandal glove slingers tomorrow evening.

The football team from the battleship Mississippi is anxious to meet other fleet teams in practice games now that the elimination season is coming to a close. The Mississippi is especially anxious to arrange a game with the Rebel squad from the Tennessee. The Tennessee and the Mississippi battled to a scoreless tie during the elimination season and it is probable that a game between the two teams will be arranged.

COMPTON SURPRISES WOODROW WILSON, 20-0

Compton High pulled a big upset in the Bay League yesterday, swamping the supposedly strong Woodrow Wilson High of Long Beach, 20-0. Compton's aerial attack was too potent for the beach boys. Gebhardt picked up a Compton fumble and ran 65 yards to what seemed would be a Wilson score, but the play was called back because of an off-side penalty. The line-ups:

Compton (20)		Woodrow Wilson (0)
Johnson	L.E.R.	Walker
Woods	L.T.R.	Jackson
Lind	L.G.R.	Ziesenhenni
Hedgecock	C.	Foster
Gilmore	R.G.L.	Monk
Brown	R.T.L.	Sylvester
Tweedy	R.E.L.	Hill
Herskind	Q.	Sobery
Wyantley	L.H.R.	Davis
Barnes	R.H.L.	Mobely
Burton	F.	Mutter

SCORE BY QUARTERS

Compton	7	7	0	6	—20
Woodrow Wilson	0	0	0	0	— 0

Touchdowns—Smith, Barnes (2.)

AGED SIRE

Brooms and Swizzlestick, two of the season's fine colts, are the sons of Broomstick, now 26 years old.

WANT-AD INDEX

	Page.
LOST AND FOUND	15—16
SPECIAL NOTICES—Miscellaneous	16
TRAVEL OPPORTUNITIES	16
THANKSGIVING DINNERS	16
AUTOS FOR HIRE	6
BEAUTY SHOPS	16
SPECIAL DINNERS	16
PERSONALS—Business	16
BUSINESS ANNOUNCEMENTS	16
EDUCATIONAL	16
CONTRACTORS AND BUILDERS	16
WANTED—Help, Male	16
WANTED—Help, Female	16
WANTED—Help, Male and Female	16
WANTED—Agents and Canvassers	16
EMPLOYMENT AGENCIES	16
WANTED—Situations, Male	16—17
WANTED—Situations, Female	17
WANTED—Situations, Male, Female	17
WANTED—To Rent	17
TO LET—Rooms	17
TO LET—Rooms and Board	17
TO LET—Housekeeping Rooms	17
TO LET—Apartments	17
TO LET—Flats	17
TO LET—Houses, Furnished	17
TO LET—Bungalows in Courts	17
TO LET—Houses, Unfurnished	17—18
TO LET—Beach Property	18
TO LET—For Business	18
TO LET—Miscellaneous	18
TO LET—Flats, Apartments, Houses, Furniture For Sale	18
FURNITURE	18
SEWING MACHINES	18
MUSICAL INSTRUMENTS	18
RADIO EQUIPMENT	18
MACHINERY	18
FOR SALE—Miscellaneous	18
BOATS, YACHTS, ETC.	18—19
WANTED—To Purchase, Miscellaneous	19
SWAPS—All Sorts	19
AUTOMOBILES—Miscellaneous	19
HORSES, MULES, CATTLE, ETC.	19
POULTRY AND SUPPLIES	19
PETS AND SUPPLIES	19
HOUSES—For Sale	19
HOLLYWOOD—Miscellaneous	19
BEVERLY HILLS—Miscellaneous	19
GLENDALE—Miscellaneous	19
BURBANK—Miscellaneous	19
PASADENA—Miscellaneous	19
ALHAMBRA—Miscellaneous	19
EAGLE ROCK—Miscellaneous	19
CITY LOTS—For Sale	19
BUSINESS PROPERTY	19—20
INDUSTRIAL PROPERTY	20
INCOME PROPERTY	20
SUBURBAN PROPERTY	20
BEACH PROPERTY	20
POULTRY RANCHES	20
COUNTRY PROPERTY	20
MOUNTAIN, CANYON PROPERTY	20
EASTERN, NORTHERN PROPERTY	20
OIL PROPERTY	20
ORANGE, LEMON, WALNUT	20
STOCK AND DAIRY RANCHES	20
REAL ESTATE—Miscellaneous	20
ACREAGE FOR SUBDIVISION	20
WANTED—To Purchase Real Estate	20
FOR EXCHANGE—Real Estate	20
MONEY TO LOAN	20—21
AUTO LOANS	21
MONEY WANTED	21
MORTGAGES, TRUST DEEDS	21
STOCKS AND BONDS	21
MINES AND MINING	21
HOTELS AND ROOMING-HOUSES	21
BUNGALOW COURTS	21
APARTMENT-HOUSE BUSINESSES	21
BUSINESS INVESTMENTS	21
BUSINESS OPPORTUNITIES	21
BUSINESS OPPORTUNITIES Wanted	21
LEGAL NOTICES	21

WANT-AD RATES

EFFECTIVE JANUARY 1, 1927.

Rates per line insertion, 30 consecutive times, 21c Daily, 27c Sunday; 7 to 29 consecutive times, 23c Daily, 28c Sunday; 3 to 6 consecutive times, 24c Daily, 30c Sunday. ONE TIME, 34c Daily, 40c Sunday.

SITUATIONS WANTED, 7 or more consecutive times, 16c Daily, 19c Sunday; 3 to 6 consecutive times 17c Daily, 20c Sunday; ONE TIME, 24c Daily, 27c Sunday. Advertisements for the subheadings, "PAINTING, DECORATING, CARPENTERING," "DRESSMAKERS & SEAMSTRESSES" and "NURSES" are not classified as Situations Wanted Advertising and will be charged for at the General Want-Ad Rates. 34c Daily and 40c Sunday.

"NOTICES OF SPECIAL INTEREST," "SOCIETY MEETINGS," "PERSONALS," "SPECIAL NOTICES," "STOCKS AND BONDS," "STREET IMPROVEMENT BONDS," "MONEY TO LOAN—DIAMONDS & JEWELRY," "PHYSICIANS," "MEDICAL," "SANATORIUMS" and "BATHS & MASSAGE," 30 consecutive times, 23c Daily, 31c Sunday; 7 to 29 consecutive times, 27c Daily, 33c Sunday; 3 to 6 consecutive times, 30c Daily, 38c Sunday; ONE TIME, 43c Daily, 50c Sunday.

EMPLOYMENT AGENCIES, MOTION-PICTURE ADVERTISING, etc., under any classifications 30 consecutive times, 25c Daily, 33c Sunday; 7 to 29 consecutive times, 27c Daily, 37c Sunday; 3 to 6 consecutive times, 30c Daily, 40c Sunday; ONE TIME, 43c daily, 50c Sunday.

Advertisements on rate-holder rates on application.

All advertising from outside of Southern California:

30 times, 36c Daily, 40c Sunday; 7 times, 30c Daily, 45c Sunday; 3 times, 33c Daily, 50c Sunday; 1 time, 43c Daily, 60c Sunday.

MINIMUM CHARGE 2 LINES

To estimate the cost of want ads count 5 average words per line. Words containing more than 6 letters should be counted as two words.

Advertisers should retain receipts given by The Times for payment of Want ads, as no mistakes will be rectified without them.

Cancellation of advertisements before appearance cannot be guaranteed to take effect until after the advertisements have appeared once. Countermands must be received by 2:30 p.m. for daily issue and 5 p.m. Friday for Sunday Times.

Rates for display advertising will be furnished on request.

The Times will not be responsible for more than one incorrect insertion of any advertisement ordered for more than one time.

The inadvertent omission or incorrect publishing of advertising will be rectified only by cancellation of the charge made for the service rendered.

Friday, 5 p.m., is closing hour for the early issue of the Sunday Times.

WANT-AD COLLECTION BOXES may be found in the following buildings:

Board of Trade Bldg., 111 W. 7th.
Brack-Shops, 521 W. Seventh st.
Braun Bldg., 1240 S. Main st.
Broadway Central Bldg., 424 So. Broadway.
Bryson Bldg., 145 S. Spring st.
Busch Bldg., 660 S. Vermont.
Byrne Bldg., 253 S. Broadway.
California Bldg., 206 S. Broadway.
Chapman Bldg., 756 S. Broadway.
Columbia Trust Bldg., 313 W. 3rd.
Cotton Exch. Bldg., 3rd & Main.
Douglas Bldg., 257 S. Spring st.
Delta Bldg., 426 S. Spring st.
Detwiler Bldg., 412 W. Sixth st.
Edwards & Wildey Bldg., 585 S. Grand ave.
Grant Bldg., Fourth & Broadway.
Hellman (H. W.) Bldg., 4th-Spring.
Hellman (I. W.) Bldg., 411 So. Main.
Hibernian Bldg., 4th & Spring.
Higgins Bldg., Second & Main.
Hillstreet Bldg., 816 S. Hill.
Johnson (O. T.) Bldg., 4th-Bdwy.
Knickerbocker Bldg., 643 S. Olive.
Lane Bldg., 5th and Spring.
Lankershim Bldg., 126 W. Third.
Laughlin Bldg., 315 S. Bdwy.
Loew's State Bldg., 707 W. Bdwy.
L. A. Ry. Bldg., 11th & Bdwy.
Pacific Electric Bldg., 6th & Main.
Pacific Mutual Bldg., 523 W. 6th.
Pershing Sq. Bldg., 448 S. Hill.
Rives-Strong Bldg., 9th & Main.
San Fernando Bldg., 406 S. Main.
Security Bank Bldg., 6385 Hollywood Blvd.
Severance Bldg., 105 W. 6th st.
Silent Bldg., 735 S. Hill st.
Stack Bldg., 4th & Broadway.
Sun Finance Bldg., 510 W. 6th st.
Title Guarantee Bldg., 220 W. 5th.
Van Nuys Bldg., 210 W. 7th st.
Western Mutual Bldg., 321 W. 7th.
Wright-Callender Bg., 403 S. Hill.
Y.M.C.A. Bldg., 715 S. Hope st.

TIMES TELEPHONE
METropolitan 0700
TIMES MAIN OFFICE
Corner Broadway and First street.
TIMES BRANCH OFFICE
621 South Spring street.

LOST—FOUND

LOST, FOUND STRAYED— And Stolen —8

BILLFOLD lost, Pico bet. Western and Vermont. Rew. 1148 S. Grand. Smyth.

BRACELET, silver with fraternity Crest, nr. 10th or L car. Rew. RO. 7737.

BRACELET, wide old fashioned silver buckle design, lost Tues. morning. Reward. Ph. VA. 8733, (bus. hrs.)

BRACELET lost, platinum link, 1 diamond and 2 sapphires. Liberal reward. WH. 8622. 355 S. Lucerne.

CAT found, beautiful Persian male. 305 N. JUANITA AVE.

DOG lost, $500 reward for return of female police dog, lost Oct. 29 or information leading to recovery of same, this dog is large, of good type, light color, darker in face, ears erect. Write J. A. Connelly, 807 W. 55th st. Communications and information strictly confidential.

DOG, WIRE-HAIRED TERRIER, 5 MONTHS OLD, BROWN MARKINGS, RED COLLAR. DISAPPEARED FROM TEMPLE HILL DR., HOLLYWOOD, SUNDAY AFTERNOON. REWARD. GL. 0485.

DOG—$25 REWARD
White male, fox terrier type, black markings, short tail. Name "Buddy." Sq. Pas. Lic. 148. Ph. EL. 3133.

DOG lost, vic. 1000 S. Plymouth. Female wire-haired fox terrier, brown head, blk. & white body, green collar. Ans. to Tiny. Rew. DR. 0294.

DOG lost, female collie, 3 mo. old. Reward. 848 CROFT AVE., W. Hollywood.

Unoccupied Flats

Some very attractive and home-like flats are now for rent. Would you like to see them? Times Rental Ads in this issue give their locations. Furnished or unfurnished. For your convenience, all vacancies are grouped by city districts, and listed according to number of rooms.

LOST, FOUND, STRAYED—
And Stolen —1

DOG. English brindle bull, female, lost in Beverly Hills. Reward. Ph. OX. 1871.

DOG lost, female, wire-hair fox terrier, white with tan & black spots. Baby's pet. Rew. WH. 6726.

DOG lost, brown Boston bull, white on head and breast. RO. 9950.

DOG lost. English Airedale, black, some tan. Reward. HE. 4570.

DOG found, fox terrier, male, pet. GL. 3949 or GL. 4031.

DOG lost, pointer puppy. OX. 7771.

EARRINGS, turquoise, pearl, Turkish, lost nr. Biltmore. Rew. Call Sierra Madre, Green 51.

FOB lost, gold initial, bright blue ribbon. Near Western and West Adams. Carver. DU. 6067.

FUR, gray fox, lost in Young's Market, 4th & Bdwy., Nov. 22, 2 to 3 p.m. Reward $10. 1906 S. Harvard. RO. 0314.

FUR lost. Jap. marten necklace, on Cahuenga and Highland. Sat. a.m. Please call Mrs. Stafford. HE. 2289.

FUR lost, black Marten scarf, on way from Whittier to 1237 Mercedo Dr., Glendale. Glen. 6642. Reward.

GLASSES, black rim, bifocal, nr. or in Robinson's. OL. 2481. Reward.

GLASSES, horn-rimmed, 1 bow missing. Tues. 5-6 p.m. Rewd. AX. 1767.

GLASSES lost, dark blue leather case. Reward. BE. 1771.

GLASSES lost Saturday, contained in gray leather case. Phone 582032.

KEYS, large bunch on key ring. Call WH. 8813. Reward.

PEARL beads, lost, with diamond clasp. Reward. Room 326 Merchants Bank Bldg.

PIN lost. K. A. Fraternity. Reward. Call Santa Monica 24710.

PURSE lost, alligator with black trimming. Pasadena ave., nr. Ave. 51 or N. Ave. 56. Sun. p.m. Ph. GA. 1399.

RING lost in hall on 10th floor of Story bldg. set in black onyx with 7 opals. Return to 1027 Story Bldg. Reward. TU. 2953.

WATCH lost, lady's plain gold, open faced. Hollywood. Rew. OL. 2796.

WATCH fob lost; double Elks tooth. Reward. TR. 4567.

WRIST watch, mother's gold, Waltham. Bet. 5th st. & G. C. Mkt. Reward. Ph. 582749.

STRAYED, 4 large mules about 15 hands high, taken up near Artesia, 2 horse mules, 1 mare mule, for information L. A. Co. Pound. Call Compton 18 or TUcker 7478; also a number of good dogs to be given out to good homes.

LIBERAL reward for return of 2 skin sable neckpiece lost in downtown section or vicinity Vermont and Washington, Nov. 18. Notify TOPLIS & HARDING, INC., 216 Story Bldg. TR. 5908.

WRIST watch, ladies' initials I.H.G. on back, lost evening of Nov. 16th on Pickwick stage San Diego to Los Angeles. Reward. Address J. H. Regardus, 1037 Title Insurance Bldg.

$100 REWARD for return of crate marked AB 31, containing green trunk, lost or taken by mistake from wharf of Terminal Island or in transit. No ques. asked. KL. 2175.

LOST—Gent's diamond ring, white gold mounting, with cut out chain links on side. Liberal reward. Address A. box 23, Times Office.

WRIST watch, silver, with bracelet attached, lost getting off R car on Larchmont Blvd. Finder please call HO. 7770. Reward.

LOST—Wrist watch, Nerene, about Oct. 10, between Inglewood & Eagle Rock. $10 reward. N. DALY, 1967 Addison Way, Eagle Rock.

Lost, Nov. 21, noon, on Broadway nr. Third, purse containing money. Call 589451 evenings. Reward.

LOST, Nov. 20. Pocket book, money & driver's license. Reward. ME. 8236.

NOTICES—MISC.

SPECIAL NOTICES—
Miscellaneous —3

Baths and Massage —3-A

SWED. mass. $2. With cab. sweat, shower, rub, vibration, adjust., $3. Home calls attended. Mass. by student, $1. We practice & teach massage, drugless healing, gall bladder drained, internal baths, electronics, rays, heat, light, etc. Reas. Eve. classes. 424 S. Bdwy., Suite 309. VA. 1755.

DR. NOON & Isham asst., keep well, osteo. elec. vapor sweat. Sun ray. Latest meth. of treat. 10-7. Sun. 11-3. 1012 Calif. Bldg., 2nd-Bdwy.

ELECTRIC cabinet sweats, baths. Swedish massage, reduce., chiro. Hrs. 9-9. Sun. 10-2. 919 Consolidated Bldg., 6th & Hill sts. TU. 4060.

DR. L. WEBBER, CHIROPRACTOR, SWED. MASSAGE. 700 SO. LA BREA. OR. 0202. OPEN SUN.

CAB. SWEATS, massage, sun ray, chiropractic. 542 S. Bdwy., Rm. 210. Hrs. 10-6. Sun. 10-3. TU. 6409.

TRY Swedish massage, Ionaco, electro-hydro-therapy for health. 233 Union League Bldg., 2nd & Hill. VA. 0270.

MASS., scalp, vapor treats. With hot oil, also sun. Ph. 595-517. Miss O'Keefe, G. N., 1441 N. Alexandria.

SWED. mass. chiro. Electromae. 222 Grant Bldg. TU. 6880. Hrs. 10-6. Sun. 10-3.

CABINET sweats, baths, massage, reduction of weight, etc. Hours 9-9. Sun. 10-6. 254 S. BDWY. Ofc. 228.

MEDICATED steam baths, Swedish massage. Misses Reeves & Norton. Hrs. 10-7. Open Sun. 1210 S. Flower.

SWED. & scientific mass. taught day or eve. class. Diplomas. Reduced rates till Dec. 1. 1406 W. 7. 557537.

MASS., baths, sweats, salt glow expert nurse. 10 a.m.-11 p.m. 1257 W. 7th. Open Sundays. DR. 9588.

STEAM, shower bath and massage. 522 Stack Bg. Marion Marshall 10-6.

MASSAGE, chemical bath, by young Battle Creek masseuse. DR. 5930.

MASSAGE treatment. 617 E. Colorado, Glendale. Hrs. 10 to 5, 7 to 9.

CHIRO. adj. & mass. DR. MAY McCALL. 4422 S. Hoover. AX. 8657.

SCIENT. Swed. mass. Mrs. McFarland. 1030 W. Pico. Apt. 112. AT. 0593.

YOUNG nurse, massage, violet ray treats., your home or mine. VE. 7028.

REAL Swed. mass. Fina Larsen. 1020 W. Pico. Apt. 102. AT. 0371. Op. Sun.

EXPERT European masseuse. Private. NELSON, MU. 7887.

MASSAGE, elect. treat. & violet ray. 10-6. Mrs. Curtis. 922 W. 6. Apt. 7.

MASS., violet ray & vibratory. 1306 W. 11 st. Apt. 5. Hrs. 10-7. L car.

GRAD masseuse. Treat. your home or mine. 721 S. Hartford. 557637.

NU Method foot, face, scalp mas. 324 Lissner Bld., 524 S. Spring. 10-6.

MAGNETIC masseuse, trained nurse. Take patient my home. AT. 6574.

Medical —3-B

Drs. Shores & Shores

501 Met. Theater Bldg. 4th & Hill. Catarrh, deafness, head noises, hay fever, asthma, rheumatism, eczema, piles, epilepsy, goiter, nerves, blood, skin, lungs, heart, stomach, bowels, bladder, kidneys, liver specialty. 34 yrs. Hrs. 9-5; eves. 6-8. Sun. 10-12.

CONSTIPATED?

FREE ONE WEEK'S TREATMENT. A system that positively corrects constipation & auto INTOXICATION. FOR APPOINTMENT, FI. 3534.

SPECIALIST for men, 16 years. See charts for these diseases; vegetable medicine known and used only by himself. Examination free. 219 DOUGLAS BLDG., 3rd and Spring.

THERE is now hope for those suffering with high blood pressure, apoplexy, epilepsy and tumors. Address Y. box 252, Times Office.

DR. ELSIE HAIGLER, phys & surg. Spec. women's diseases. 318 Ferguson Bg. 3rd & Hill. VA. 6841. 10-5.

MASSAGE — Blood wash. Intestinal Bath & Gym. 747 S. Hill. Rm. 217.

Sanatoriums, Hospitals, Etc. —3-C

"Oak Lodge Rest Home"

460 W. El Centro, Tujunga. Sunland 690. $15 and up.

SPECIAL NOTICES—
Miscellaneous —3

Sanatoriums, Hospitals, Etc.—3-C

PLEASANT home, elderly & medical. Grad. nurses. 1115 W. 54. YO. 1337.

VENTIDE Inn, aged & convalescent. Diet, phy. & nurse's care. GA. 3775.

Society Meetings —3-D

Stranger's Social Club

Strangers in L.A. this Thanksgiving Day investigate the Strangers' Social Club, which meets every Tues., Thurs. and Saturday. Modern and old-time dancing, cards, games from 6:30 to 8:30. Dancing from 8:30 to 12. Come tonight. Music-Art Hall, 233 S. Broadway.

VENTS of WIDOWHOOD CLUB, 635 Venice Blvd. Thanksgiving dinner & dance Nov. 24. Make reservations NOW. All welcome. Phone AT. 7722.

Foot Specialists —3-E

INGRO. & club nails, foot warts, corns, bunions, 26 yrs. exp. 533 W. 6TH ST.

THANKSGIVING—
Dinners —3½

IT TASTES BETTER

AT LITTLE "HUNGARY" TABLE D'HOTE $1.25

Not so noisy, but the enjoyment of good food, cooked differently, will make you a regular patron.

1702 N. VERMONT AVE. Meet "Popper" Schwartz.

TRAVEL OPPORTUNITIES—
Land, Water, Air —3-H

YELLOWAY—SYSTEM

Longest Bus Line in World

Announcing Fall Excursion Rates. EFFECTIVE until further notice

DENVER	$20.00
KANSAS CITY	$32.50
ST. LOUIS	$40.00
OMAHA	$32.50
CLEVELAND	$57.00
DETROIT	$52.00

Union Stage Depot

6TH ST. & LOS ANGELES. PHONE METropolitan 3850.

Port'l'd $20; Seattle $23.50

RECLINING PARLOR COACHES. Radio equip. Lv. Tues., Thurs., Sun., 9 a.m. TR. 1724. KEYSTONE STAGES. CONTINENTAL HOTEL, 624 S. Hill.

WE PAY HOTEL BILLS

Portland $20. Seattle, $23.50. CADILLAC SEDANS. GOLDEN WEST STAGES, INC. Hayward Hotel, 201 W. 6 st. FA. 3890.

Port'l'd $20. Seattle, $23.50

Daylight Travel. We pay hotel. Bonded & insured Sedans. PACIFIC COAST STAGE CO. MU. 6420. 436 S. Hill st.

DENVER $19. K.C. $31. St. L. $35. Chi. $46. Dallas $24. Tulsa $35. One night stop L. A. to Denver. OVERLAND TRANSIT CO. 218 E. 7th st. Metropolitan 4083.

PRIV. Buick sedan, going East Dec. 1st. Want driver & married cpl. for company. Share own personal exp. Address A. box 90, Times Office.

DALLAS 4 days $25; Phoe. $10; K. C. $30. Great South. 308 S. Hill. ME 6751.

DRIVING to Ohio, take party for comp. Sh. own personal exp. Call at 777 E. 53rd st.

K.C., St. Louis, Toledo. Take party for company. Share pers. exp. EM. 2567.

DRIVING to New York, take party for company & personal exp. Call at 13636 Wade st., Mar Vista.

WANTED—Driver to Texas or New Orleans for trans. Ref. DR. 5126.

AUTOS FOR HIRE—
With or Without Driver —3-J

HONE YOUR WANT-ADS TO THE TIMES. NO CREDIT ARRANGEMENT NECESSARY. COURTEOUS, EXPERIENCED AD-TAKERS DAY AND NIGHT WILL HELP YOU WITH YOUR COPY, IF DESIRED. METropolitan 0700.

SEDANS, U DRIVE. Hr. $1, day $6. Wk. $30, mo. $100. Limousines with driver, hr. day wk. mo. Wilmont Auto Liv., 2154 Wilshire. WA. 2116.

SWELL limousine, $75 wk. with driver. J. Peterson, 1645 S. Catalina.

NEW Chevrolet coupe, U-drive, $4 per day. 926 S. Figueroa. VA. 7212.

MARMON 7-passenger owner driving long or short trips. BE. 2679.

BUICK sedan, brougham, prac. new. Day wk. mo. Mr. Dodge. GL. 0442.

BEAUTY SHOPS—
And Woman's Sphere —3-K

??—OVERWEIGHT—??

OUR BLOOD WASH SYSTEM REDUCES DESIRED PARTS. ALSO Gymnasium. 747 S. Hill. Rm. 217.

PERMANENT WAVE

$5.50—Extra Special at Schuder's, 215 West 5th. Rm. 405. MU. 6405.

$5 REDUCE $5

GYMN CLASSES—$12 lessons. CALL DUnkirk 1744. 2614 W. 7th.

SPECIAL Per Wave $6. No water or finger wave necessary. Guaranteed. MacDonald's College. 723 S. Broadway. ME. 8421.

FREE REDUCING TREATMENTS. INTRODUCING NEW METHOD HERE. 215 HAAS BLDG. VA. 2784.

WHY look old? When we can eliminate all wrinkles & give a youthful complexion. Mousser's, 602 Brack-Shops.

$4.50—PERM. WAVE—EXPERT. VA. 3379. 404 W. 9th & Olive.

INECTO hair dye, $5. "Expert." Della La Bour, 404 W. 9th-Olive. VA. 3270.

PERSONALS—
Business —4

MOTION PICTURES ARE SEEKING NEW TALENT

ARE YOU A TYPE? HAVE YOU PERSONALITY?

To those who qualify, we will give a

FREE SCREEN TEST

without any cost or obligation under the personal supervision of

MR. JOHN E. INCE

Noted Motion Picture Director.

Bring or mail this ad now to MR. JOHN E. INCE, DIRECTOR IN CHIEF. The Cinema Schools, Inc., 1339 GORDON ST., Hollywood.

Name .... Age ....

Address ....

T.-11-25-27.

LOUBERT FOR MEMBERSHIPS. CONSULT US FIRST and save money, cash or terms. Call TR. 6304. Dockweiler-Loubert, 312 Quinby Bg.

LADY will take orders for most delicious fruit cake & mince pies, personally made, very rare. FI. 0264.

CLUB MEMBERSHIPS. I pay cash but give buyer a year to pay. Est. 1920. "Club" Brace, Detwiler Bg. TR. 9929.

Investigate Romola

MENTAL HEALTH means PHYSICAL BEAUTY. Learn to think correctly. For consultation, MU. 8547.

CLUB MEMBERSHIP EXCHANGE. 701 Spring Arcade Bldg. FA. 3158.

PERSONALS—
Business —4

REDUCE

at the

BOB ROPER

Physical Culture Studio, 409 S. Western ave. FI. 6828.

JOHN WANGERIN MAKES SHOES

Deformed, sick, feet. 329 S. Hill.

LADY making to order and for immediate sale, most delicious fruit cake and mince pies ever known; also other pies and rare foods. FI. 0264.

OTRERO Golf Club reg. membership at sacrifice. Best offer takes it. P.O. Box 927, Gardena, Cal.

ESTATES looked up for heirs. W. Matthews, Atty. 210 Douglas Bg.

FALSE TEETH REPAIRED. 424 Bryson Bg. 2d-Sng. (Op. eve.) TU. 9292.

FOR SALE—Memb. in most int. club in L. A. $100. HO. 1870.

Inquiries, Missing People —4-A

STRAUSS Benjamin, formerly of Kansas City and Brooklyn, New York. Information as to whereabouts will be appreciated by anxious parents. A. Strauss, 51 E. 42nd st., New York City.

HAWKES Richard Welsted. The British Consul, Los Angeles, is anxious to communicate with the above for his advantage.

BUSINESS ANNOUNCEMENTS
Miscellaneous —5

$1 WATCH HOSPITAL. Watches repaired this week $1. Material furnished, sold at wholesale. Hands 25c, mainsprings 50c, crystals 25c, cleaning $1. Work guaranteed 2 yrs. Please bring this ad. 403 S. Broadway. Opposite the Broadway Dept. Store.

FURNACES & stoves repaired & adjusted. Chimney work. Coal furnaces changed to gas. CAMPBELL THE FURNACE MAN. AX. 0610.

DOUGLAS PRESS, printing all kinds. 1000 printed bus. cards, $1.50 up. 728½ S. SPRING. TU. 5477.

500 printed cards, $1. 500 letterheads or envel. $2. Rapid Co., 115 W. 3rd.

AWNINGS, windows, $5, stores, $18. CAMPBELL AWNING CO. AX. 0610.

SPECIAL lock & key work. H. & S. Carpenters. 3016 W. 6th. WA. 2820.

Attorneys, Counselors —5-A

$25 To $50 Total Fee

EZ TERMS. FREE ADVICE. QUICK ACTION ALL CASES. JOSEPH MAYER. 9 A.M. to 9 P.M. Sun. 10 to 2 P.M. 507 Delta Bldg. 426 S. Spring st. Bet. 4th and 5th. Ph. TUcker 6148.

ABLE CRIMINAL LAWYER: criminal law only; bail furnished; best terms in city. 1228-30 Subway Terminal Bldg. MU. 4615.

FREE law auto cases, family matter. Willis, 546 Douglas Bldg. Eves. 5-7.

ALL LEGAL MATTERS. LEONARD, 504 Broadway Arcade. TU. 7662.

ADVICE free and confidential. Wick Matthews, Atty. 210 Douglas Bldg.

Auctions, Auctioneers —5-B

$10 AUCTION COURSE FREE. W. B. Carpenter. Beverly Hills. OX. 3889.

Patents, Patent Attorneys —5-D

HAZARD & MILLER. H. Miller, 9 yrs. member of exam. corps. U. S. Patent Office. Hazard's book on patents free. 602-6 Central Bldg., 6th-Main.

MARTEL, Pat. Atty. 20 yrs. L. A. Free advice. 124 W. 4th. Rm. 471.

PATENT & exploit your ideas. Atty. fees. $21. Santee. TU. 6263.

F. E. MAYNARD, Reg. Pat. Atty. 20 yr. exp. Trade'ks, copy'ts. 215 W. 5.

Collection Agencies —5-E

ROSS Col. Agency. 445 Subway Term. Bldg. MU. 5047. No coll., no charge.

EDUCATIONAL — SCHOOL,
College, Private Instructions —7

RADIO FACTS

Over night a Gigantic Industry has been born. Thousands of skilled Radio Service and Construction men are needed everywhere. We've had more calls from firms right here in Los Angeles for men than we could fill. We can quickly qualify you for good jobs. Short, practical training. Small tuition. Get the facts. VISIT US TODAY and let us tell you about this wonderful field. Open every day and also every Monday and Thursday evening until 9:30 p.m. NATIONAL RADIO SCHOOL, 4006 South Figueroa Street.

PHONE YOUR WANT-ADS TO THE TIMES. NO CREDIT ARRANGEMENT NECESSARY. COURTEOUS, EXPERIENCED AD-TAKERS DAY AND NIGHT WILL HELP YOU WITH YOUR COPY, IF DESIRED. METropolitan 0700.

TEACHERS COACHED FOR THE DEC. L. A. CO. SCHOOL EXAMS. DAY—ENROLL NOW—NIGHT. KURTZ EDUCATIONAL SERVICE. 619 Hollingsworth Bldg., Hill & 6th.

ENROLL now to prepare for COUNTY TEACHERS' EXAM. DAY class begins Dec. 1. L. A. Coaching School. 1609 W. 9th st. Phone DU. 1416.

WESTERN College of Aeronautics, day, night classes. 154 W. Slauson.

SHORTHAND IN SIX WEEKS. MONEY-BACK GUAR. TU. 3156.

Musical, Dramatic —7-A

JAZZ piano, saxophone, clarinet, violin, trumpet lessons. Ph. for circular. Winn-Kearney, 942 S. Bdy. VA. 8348.

PIANO TUNING, $2.50

WHY PAY MORE? AX. 9417.

PIANO: wonderful method; gent. teach. Pupils visited; reasonable. AT. 0420.

GOOD VOICES wanted for Opera. Public appearances. GLadstone 8265.

Professions, Languages —7-B

SPANISH LESSONS BY SPANISH LADY

Prices Very Reasonable.

Day and Night Classes.

Business men and women learn to speak and write Spanish in very short time.

MISS L. REX. 5655 HOLLYWOOD BOULEVARD, APT. 205. PHONE HOlly. 7111.

SPANISH classes 3 mos. $5. Enroll this wk. A course for Home Study sent post-paid for $1. VA. 4853. Rivas School. 145 S. Bdwy. R. 414.

Dancing —7-C

DANCING

LESSONS 50C PER HOUR. PRIVATE AND PRACTICE. BEGINNERS 9-HR. COURSE $4.90. 75C—STRICTLY PRIVATE—75C. INDIVIDUAL TEACHERS.

Wilson Dance Studio

417 W. 5th St.

Phone MU. 9875.

Dancing is an Art

Don't study it in cheap places. Patronize teachers who know their business. 12 priv. lessons, $15. CINDERELLA ROOF STUDIO, 6TH AT OLIVE. TR. 6859.

LY private, exclusive ball room school in L.A. Not a public dance. Private lessons 75c—practice free. EDER'S PRIVATE SCHOOL, 520 SO. BROADWAY. Above Tait's. FAber 1797.

NATIONAL COLLEGE DANCING. $5 COMPLETE COURSE $5. PRIVATE & PRACTICE. 730 S. GRAND. VA. 1912.

ORPHEUM Dance Studio. Private lessons, $4. 721 S. Hill. TU. 7030.

CONTRACTORS—
And Builders —8

QUALITY BUILDERS! Quantity Buyers! We can save you time and money, if we handle your design, construction & finance. LOS ANGELES INVESTMENT CO. GENERAL CONTRACTORS. Broadway at 10th. WE. 0251.

REPAIRING

10 MONTHS TO PAY

Carpenter, cement, plastering, roofing, painting, additions, porches built on. Co-operative Builders. CA. 6967.

WHY not convert your vacant into income? We will built & finance 100%. If you lot isn't clear call us anyway. Milton Investment Corp., 1204 Detwiler Bldg. TU. 6811.

ESTABLISHED 1911. 4-rm. $1500. 5-rm. $1700. 6-rm. $2100. Double $3400. Plans furn. We finance 100%. WH. 5788. Orr., HE. 3091. C. Wesley Taylor.

HARGREAVES BUILDS HOMES, flats, apts., excellent workmanship. 100% finance. Easiest of terms. 1103 Kerckhoff Bldg. VA. 7026.

STOCK PLANS 1c floor ft. Special 1c. BUILDERS' PLAN SERVICE. 4073 Beverly Blvd. OL. 7403.

SPECIALIZE in small houses and garages; prices reasonable. R. W. Gruber, 624 W. 54 st. Tel. AX. 8844.

GARAGE $45 up, any size, anywhere. Shell of small house, $150. 613 W. 54TH ST. A. M. WILSON. AX. 5781.

CARPENTER, contract for day work, expert mechanic, financing arranged. HU. 2453-J.

REPAIRING & REMODELING. All kinds guaranteed. Call VA. 0685.

WE build & finance homes, alterations. Make your home property pay income. Butterworth. HE. 0365. TU. 3195.

SMALL REPAIR JOBS on bldgs. & roofs. (Flat rate to apt. owners.) STINE. HO. 1201.

PLANS & specifications, $5 per set. Res., duplex, flats. 727 STORY BLDG. Finkenbinder. TU. 5170.

Normandie Plumbing Shop. VE. 2385. 5152 S. Normandie. Eves. VE. 4624.

PLUMBING, new, alterations, by day or contract, time pymts. HU. 2736.

CARPENTER, gen. repair work, old or new. Estimates free. Reas. MU. 4853.

FOR teams, wagons, plowing, scraping, lot cleaning call BEa. 2463.

PAINTING, paperhanging, tinting, 10 mos. to pay. Work guar. HU. 3216.

BUILDING contractor, new work and remod. 618 W. 36th st. HU. 6733-J.

CHIMNEY, fireplace & mantel builder. CA. 3165.

A-1 PRIVATE home carpenter, repair etc., good worker. AT. 7611.

PLASTER PATCHING, SMALL JOBS A SPECIALTY. PH. 52677.

PLASTERING, interior and exterior patching a specialty. TH. 6001.

Cement Work —8-D

CEMENT WORK ALL KINDS, day or contract. Mizer. DR. 6512.

CEMENT CONTRACTOR, first-class work. Experienced labor. DE. 6914.

CEMENT WORK OF ALL KINDS. Large or small. TH. 3930.

Hardwood Floors —8-E

HARDWOOD floor machine sanded. Cleaned, waxed. Hansley. RO. 5933.

Roofing —8-F

10-YEAR WRITTEN GUARANTEE. Shingle roofs painted with graphite. Leaks repaired free. WILSHIRE ROOF CO. BE. 7626.

OLD roofs, all kinds, repaired or put on new. Work guaranteed. Estimates free. WE. 8540.

ROOFING—MU. 7827.

Ride Wanted —8-F

DIRT FILL

Wanted, 20,000 cubic yds. Needed immediately. Phone McColl-Austin Co., HU. 5031; after 5 p.m. OL. 3934.

EMPLOYMENT

WANTED—HELP—
Male

ADVERTISEMENTS under this heading are restricted to those offering bona fide positions without any investment required. Positions requiring an investment will be found under the heading, "Investments Required." Educational ads will be found under the heading, "Educational—School, College, Private Instructions," "Business Training Courses and To Learn Trades."

Miscellaneous —10

WANTED A DISTRIBUTOR

For Los Angeles and Southern California by an established California corporation. Applicant must be over 35, honest and industrious, with capacity to succeed in a business yielding unlimited earnings. Interest in automotive equipment essential. Good references necessary. Must be financially able to handle the business. In replying, give phone number for appointment and demonstration. Address DAV. box 191, Times Office.

WANTED — CARRIER BOY FOR MORNING NEWSPAPER ROUTE, WEST HOLLYWOOD, BETWEEN BRONSON & CAHUENGA. MUST HAVE WHEEL. PHONE GRanite 6164.

WANTED — BRIGHT BOY FOR MORNING NEWSPAPER ROUTE NEAR 6TH AVE. & JEFFERSON. MUST HAVE WHEEL. PHONE BEacon 1408.

SALESMEN

Excellent opportunity for Salesman who has had MECHANICAL ENGINEERING or DRAFTING EXPERIENCE. Distinctly new proposition. 1026 South Broadway.

YOUNG men about 25 years of age wanted to distribute sales literature. Excellent opportunity for advancement and permanent sales work if proper ability displayed. Salary to start. Five Dollars per day. State qualifications fully. Address V. box 24, Times Office.

SALESMAN

We are just opening our Los Angeles office and have a vacancy for an experienced stock and bond salesman. To the man we select a financial success if assured. Drawing account if you qualify. See Mr. Samter, Room 527 Pac. Natl. Bk. Bldg.

EDITOR for humorous publication. Good opportunity for right man. Also several writers, now employed on local newspapers, to contribute at good space rates. Confidential. Address Y. box 117, Times Office.

MASTER MECHANIC and CONST. SUPT., sugar mill or similar exp. necessary, for large mfg. co., country. $225. Hummel Bros. (Agy.) 529 Towne ave.

STOCK AND SHIPPING CLERK, strong, alert, willing to do hard work. Single man only considered. Apply 9 a.m. Come prepared to go to work. 1226 E. 8th st.

FOREIGN WORK

Men wanting work with the large oil companies in foreign fields write immediately to the International Service Co., Box 266, Dallas, Texas.

CASH IN ON THIS XMAS WHIRLWIND. Experience unnecessary. Free outfit. Here is your big chance for a holiday clean up. Let's go. 939 Loew State Bldg.

SALESMAN to call on grocery and drug trade. Finest English fruit cake on the market. Call at 1620 Vine st. or 500 Security Title Ins. Bldg. Sixth and Grand.

MEN to sell photo coupons. This is the best yet. 50c for $5 portrait. Salesmen get it all & make $5 to $15 daily. Samples free. 929 Loew's State Building, 7th & Broadway.

STOCK & shipping clerk, must know batteries & tires, & be able repair batteries. Ken Clarke's (Agy.) 1263½ S. Figueroa.

YOUNG man 18 yrs. or over to learn real estate business. Paid while learning. See Mrs. Covell. 1102 Sun Bldg. 7th & Hill.

2 NEAT appearing men for order dept. permanent. Good salary, no exper. nec. Apply 9-2. 627 SO. BROADWAY. RM. 412.

YOUNG man, 18-21, to work with crew mgr., must be satisfied with $25 weekly at start. See Mr. Dollar. Rm. 535, 130 S. Bdwy. 8-9 a.m.

MEN sell auto club service contracts, every car owner a live prospect. Our men earn $50 per week and up with ease. 616 Insurance Exchange Bg.

GET OUT OF THAT RUT. Learn assaying, cyaniding, oil and chemistry. Hedges Lab. 528½ S. Spring.

BARBERS NEEDED. Trade taught right. Income while learning. MOLER'S. 130 E. 2nd st.

YOUNG man able to drive can earn tuition for business course. WOODBURY COLLEGE, 727 S. Figueroa.

AUTOMOBILE HELP. KEN CLARKE'S (AGCY.) 1263½ S. FIGUEROA.

SOLICITOR for bottled drinking water can make good money, have your pay every night. 237 S. Figueroa.

AUTOMOBILE HELP ALL LINES. AUTO EMP. AGY. 702 E. 6th st.

YOUNG man with car, $8 day if you can qualify. 2724 W. SLAUSON.

YOUNG man of executive ability. 4650 Kingswell Dr. Apply morns.

AWNING SALESMAN. Columbia Tent & Awning Co., 3717 S. Vermont.

MAN with bakery truck, start route. Guar. & comm. 9004 S. Broadway.

MAN for steady work in city. 4004 Santa Monica Blvd., cor. Sunset.

Store and Office —10-A

WE wish YOU a pleasant THANKSGIVING DAY. See our adv. on Friday. Organization Builders Emp. Agy., 6th & Main sts., 400 Central Bldg.

CLOSED THANKSGIVING DAY. BUSINESS SERVICE BUREAU. 312 Spreckels Bg. 714 S. Hill (Agy.)

WANTED—HELP—
Male

Store and Office —10-A

CATERPILLAR engineer, ranch, $3 day & bd.; sheet metal workers, $4 day; picture frame maker, scale; furniture upholsterers, piece wk.; hardware man, local exp.; ranch hands, teamsters, milkers, hotel & rest. kitchen help; married rancher, $3 day, house; married rancher, $75 mo., house; married orchard man, $90 mo., house. Murray & Ready Emp. Co., 504 Towne ave.

GENERAL accountant, one with railroad experience preferred; must be educated in Spanish language and fully competent to translate Spanish to English and vice versa; answer in own handwriting, stating age, past experience, references and salary expected. Address Y. box 248, Times Office.

CLOSED THANKSGIVING DAY. See Friday's Adv. Pacific Audit & System Co., Inc., 529 Story Bldg. (Agy.) 6th & Bdwy.

CLOSED THANKSGIVING. Los Angeles Coml. Serv. (Agy.) 307 Van Nuys Bldg., 7th & Spring.

OFFICE boys & jr. clerks........$45. SUMMERS & SUMMERS AGCY., 216 Consolidated Bldg.

CLOSED THANKSGIVING DAY. CONSOLIDATED AGENCIES, INC. 931 Bartlett Bldg. (Agy.) 215 W. 7.

Salesmen, Solicitors —10-B

SALESMEN

Salary, Commission, Bonus. Divisional Sales Managers

We are opening up big campaign and can use five divisional sales managers who know how to close deals. We do not ask you to follow leads, canvass or solicit, as all purchasers will be turned over to you in your office, after being qualified. Experienced stock salesmen, insurance agents, real estate closers, etc. One-call men do best. This is new to you, but if you can hit and will follow instructions, you can make from $1000 to $1500 per mo.

See Mr. Burrill

between 9 and 3.

718 COMMERCIAL EXCH. BLDG.

A Real Opportunity FOR REAL Real Estate Salesmen

We offer a wonderful opportunity to experienced salesmen with cars, who are wide awake and can give references as to ability and character, capable of handling high class improved properties.

To those who qualify, we now offer an opportunity to make a connection with a long established real estate firm handling only high grade properties.

FOR APPOINTMENT CALL

Logan F. Metcalf Co.

TRinity 1234.

SALESMEN—

We have 500 women who are part-time workers, furnishing us with more buyers than we can handle. WE ARE SWAMPED! We admit this seldom occurs. This is your opportunity to establish yourself. We only want TEN men with cars. Think of having 50 part-time workers, working for you! We pay liberal haulage. Come in and see us today 10 A.M. to 3 P.M. 308 Sun Finance Bldg. 510 West 6th st.

2 High-Class STOCK SALESMEN

Most UNUSUAL opportunity. See or call MISS BOGARDUS. 1300 Commercial Ex. Bldg. VA. 3826.

SOLICITORS

We need several more men to sell CASWELL COFFEE, steady positions.

Salary & Commission

COCHRAN BROS., 1601 Griffith ave.

ROUTE SALESMEN

We have openings on two old established CASWELL COFFEE ROUTES for energetic salesmen with light cars, ONE in LOS ANGELES & ONE IN HAWTHORNE-REDONDO district. Will pay well from start. Married men preferred. COCHRAN BROS. 1601 Griffith av.

AUTO SALESMAN—Vacancy exists on sales force of San Diego distributor. The line is one which consistently is at or near the top of all 6-cylinder cars. Excellent opportunity for producer. Address in full confidence, "E," 1106 3rd st., San Diego.

SALESMEN

For high-grade used cars. Men must be capable of approach, holding attention, creating desire and willing to work. Apply Earle C. Anthony, Inc. 1000 S. Hope.

ATTENTION, SALESMEN

Just entering So. Calif. with brand-new deal. 2 small orders per day pays you $100 per week. 20,000 orders in No. Calif. already. City or country. Apply 404 Bradbury Bldg.

IF you are looking for a permanent position we have an opening here for man who has had experience in sales work. This work is interesting, profitable & a good future is assured to the right man. MR. HUGHES, 1107 W. 7th.

YOUNG man capable of meeting the public, neat appearance; no selling, drawing acct. $20 week if you qualify. Can make $50 to $75 a week within 30 days. See RANSPOT, Rm. 208, 14 N. Fair Oaks, Pasadena.

WONDERFUL opportunity for live wire high pressure man, able to close deals with substantial investors. Leads furnished. Big cut. Car not essential. Give phone number. Address W. box 254, Times Office.

WANTED — Experienced retail milk route driver; good salary and good money to capable man. Must understand milk business & furnish $100 cash bond. Night work. Santa Monica 43787.

SALESMEN, exp. selling premium advertising, with closed car, to travel with sales manager. Minimum earnings should net $50 week & expenses. Call Sun. & Mon. 1618 S. Vermont.

DRIVING East, West, North, South. My big $1 seller gets the quick, easy money. Every business a prospect. Over 100% profit. 8:30 to 5 p.m. 1614 W. 54TH ST.

SALESMAN, single, under 30, with car to travel Southern Calif. Fountain fruits, syrups. Proven sales ability & unquestionable references demanded. 762 Ceres ave.

AGENTS COIN MONEY

$1 mo. triply insures life without medical exam. IBLA. 710 Grosse Bldg.

SOLICITOR, MAN OR WOMAN. Opportunity for man or woman of good approach to make ready money, commissions also. Apply 4-5:30 p.m. Room 412, 627 S. BROADWAY.

AFTER you have tried the rest, interview SALESMANAGER of

Ben Taylor, Inc.

1301 N. WESTERN AVE.

TWO men who have had experience meeting the public, to work 3 hours evenings. This work is interesting & profitable. Drawing account if you qualify. Mr. Hatfield, 1109 W. 7 st.

SALESMEN if you are tired of running after wild propositions come & see us. Something new. Our people are making money. No stock or real estate. Investigate. 704 S. Bonnie Brae.

EX-STOCK SALESMEN

2 exp. men. Best deal in town. Real money to be made by workers. Not stock or R.E. 622 Board of Trd. Bg.

MEN with car to learn real estate business. Paid while learning. See Mr. Covell. 1102 Sun Bldg. 7th & Hill sts.

DISTRICT managers. Big money to producers. No real estate or stocks. Apply by letter only. O S Co. 512 Rives-Strong Bldg., L.A.

SPLENDID opp. for live salesman to connect with auto dealer doing wonderful business. See Mr. Marshall bet. 8-10 a.m. 2330 W. Washington.

AMAZING new invention. Demonstration means sale. Salesmen make big money, all or part time. 415 Bryson Bldg.

SALESMAN—See me today. Unlimited leads, more prospects than men to handle. Ask for Mr. Thomas. 1101 Pershing Square Bldg.

WE HAVE a position for good hustling salesman familiar with machinery. Karth Co., 1002 N. Main.

SALESMEN — 5 neat-appearing men with cars. Big money. See MR. FLAUTT. 618 W. 8th st.

WANTED—2 salesmen. XMAS SPECIAL. No experience required. Paid every day. Room 623, 355 S. Bdwy.

SALESMEN, county and local territory on high-class factory line; good money-maker. 4156 S. Western.

SHERMAN OAKS NOW READY. Bundy & Albright. 3008 W. 7th.

WALNUT FARMS

WEBB, 1227 Pacific Nat. Bk. 9-Hill.

ATTENTION Cemetery Salesmen. Real leads. 20% com. Our men average $100 wk. Room 622. 1021 S. Bdwy.

"STOWELL" HAS A JOB FOR YOU. ROOM 402, 215 S. HILL ST.

4 neat appearing men to take care of heavy holiday business. 342 S. BROADWAY. RM. 400.

WANTED—HELP—
Male

Salesmen, Solicitors —10-B

Young Men Only

Corporation that has paid almost fifty million dollars to family clients during past thirty years, and whose scope of operation covers practically two nations in North American Continent, wants to employ nineteen young men between the ages of 21 and 30.

Applicants should have High School diploma and be able to convince salesmanager that they have personality, integrity, ability and ambition. If these gifts lurk within you, and you can pass a physical test, we will enroll you in a class of student salesmen (at no cost to you.) You will be given an intensive training for a well-paid position with our organization.

Our requirements are rigid and exacting. We sell a financial protective service that directly affects the average American family. We operate under a charter granted by one of the richest States in the Union and have over 3500 local centers of activity in the United States. Our assets, inspected and approved by State authorities, amount to $12,500,000.

IF YOU sincerely believe you can be taught, and helped to become a successful salesman; if you believe time clocks are merely informative ornaments rather than stars of destiny; if you believe you can JUSTIFY our making a financial investment in you as we guide and counsel you along the road to sales and financial success—write and tell us so—write as much or as little as you deem this advertisement warrants—and ample opportunity will be given for an interview. In reply, address communications to

FD, BOX 389,

TIMES BRANCH OFFICE

SALESMANAGER

Salary $100 Week

and

50% Commission

Doesn't mean a thing—if you're not selling property. We have an opening for an experienced salesmanager to take full charge of a beautiful hillside subdivision right in Hollywood on a basis where he can make some real money quickly. If you are a go-getter like the hills, and can get a few good men together, call

JOHN A. EVANS CORPORATION, 5431 Sunset Blvd. HE. 2101.

SALESMEN CLOSERS DIVISION MGRS.

OUR BIG CREW OF PAID SOLICITORS IS PRODUCING MORE QUALIFIED PROSPECTS THAN WE CAN HANDLE. HOLLYWOODLAND ON THE EXCURSION METHOD IS A BIG SUCCESS. THE COMMISSIONS ARE HIGHER HERE THAN ANYWHERE. LOTS PRICED FROM $2015 UP. SEE MR. BOLIER, BETWEEN 9 AND 11 A.M., ROOM 904 FINANCIAL CENTER BLDG., COR. 7TH AND SPRING.

WANTED

2 Branch Managers
6 Organization Managers
10 Experienced Salesmen

Arthur W. Fisher, Salesmanager, Edwards & Wildey Branch, 1726 W. 7th.

SALESMEN

We can use a few more first class men to sell our Pecan lands which carry a guaranteed return of 6% during the development period. Much greater returns after development. Full commission. 100% co-operation. No hauling, lecture method. Automobile an asset but not essential.

See Mr. Hall.

The Frank Meline Co.

712 South Hill street. Today 2 p.m. only.

MEN WITH EXPERIENCE

in soliciting — door to door. Magazine and newspaper subscription solicitors preferred. Salary and commission for hustlers. Call between 8 and 9:30 a.m. or 3:30 and 6:30 p.m. Circulation Dept. 2nd floor. Times Bldg., ask for Mr. McAllister or Wilson.

SALES promoter with car to travel No. Cal. and Northern States. Established branches for L. A. mfgr. High comm. on initial deal and large over ride on all future business. 5-year term contract. Must be able to finance self 30 days. Permanent. Investigate. Apply Mr. Woodworth, 156 W. 12th. WE. 3840.

Men Sell Xmas Cards

Local co. Free samples. We deliver. Our prices sell for you. Big new. Best line in the city. Full or spare time. We can give 48-hour service. Mr. Donnelly, 426 Title Ins. Bldg. Mr. Smith, 1107 Sun Bldg.

A-1 Salesmen (3) Wanted

Go-getters with tact & ability to interview banks, doctors and merchants on road. Unless your time is worth more than $150 per wk., do not apply. 411 S. Main. Rm. 409.

Salesmen With Cars

Must be real go-getters. Good salary & steady employment for right men. Your own territory. Apply 2460 Enterprise st., nr. Santa Fe & 9th.

SALESMAN with theatrical clientele can increase earnings on commission basis with theatrical and display fabrics firm. A. Solomon, 1123 Broadway, New York City.

THREE young men capable of meeting the public, $25-$30 week to start. No selling. MR. GOLDEN, 320 Lawson Bldg., corner Wilson & Brand Blvd., Glendale.

REAL ESTATE SALESMAN wanted. DAVID HANEY, INC. 1924 Wilshire Blvd., Beverly Hills.

SALESMAN—"Russian," to sell Russian goods. Call CH. 2052.

GNL. insurance agcy. wants several good men. Call 8 to 10. 1157 S. Hill.

SALESMEN wanted. Apply 1016 N. Western ave.

Trades —10-C

WANTED—Cowboy boot maker, pay $9, pegged shanks, sleeping quarters furnished free. Wire Brown's Boot Shop, San Antonio, Texas.

DESIGNER on ladies coats & suits. Must be exp. State ref. Address A. box 98, Times Office.

NEON sign pump man, exp. to go to Japan, good pay, expenses paid. Address A. box 120, Times Office.

MEN with pipe organ factory experience. Artcraft Organ Co., 1636 12th st., Santa Monica.

Commercial Art—Miscellaneous 10-CA

Do You Like to Draw?

METER-BOTH CO., a large art and service organization, offers opportunity of practical training during spare time to men who like to draw and want to become commercial artists.

Write or call for catalog. 816 W. P. STORY BLDG. 6th and Bdwy. Open evenings.

EARN YOUR WAY

The real facts of Commercial Art. This training need not cost you one penny. Free Book. Open eves. Art Guild Academy. 2405 W. 7th.

To Learn Trades —10½-C

AUTO MEN WANTED

Get into the world's greatest industry. Opportunities unlimited. National's famous method of training assures you Success. No books, no correspondence. You get actual practical training. Tens of thousands of dollars' worth of modern equipment to work with. Expert instructors. We'll quickly qualify you to make good. Learn the auto trade and earn $40 a week and more in a short time. Get the facts. VISIT TODAY or WRITE for free booklet. No obligations. We are glad to tell you about this big chance. NATIONAL AUTOMOTIVE SCHOOL, 4006 South Figueroa Street.

WANTED—HELP—
Male

To Learn Trades —10½-C

ACETYLENE & ELECTRIC COURSES. DAY AND NIGHT CLASSES. Tom the Welder, 7421 S. Alameda.

SHOW CARD writing taught quickly in coml. shop. Earn while learning. Day or eve. 520 S. Bdwy. Rm. 305.

Chauffeurs, Teamsters —10-D

EXCELLENT opportunity for four good drivers owning their own commercial delivery cars to carry light merchandise. Percentage basis with minimum weekly guarantee. Address Y. box 370, Times Office.

Hotel, Restaurant, Club —10-E

COUPLE, man cook, wife helper, hotel, out town, $225, R.R. German Agcy., 406 S. Main. R. 236.

Professions, Vocations —10-F

HELP wanted. Laboratory man for commercial laboratory. State experience and salary. Sutton Dental Laboratory, Morgan Bldg., PORTLAND, OR.

Investment Required —10-R

SALESMEN wanted, most wonderful Xmas toys on mkt. Territory is open. Go into bus. for yourself & triple your investment in next 6 wks. Sell either retail, wholesale or door to door. HURRY they are going fast. Call at Coast Ladder & Toy Co., Compton. Just No. of P. E. Depot.

WANTED—Man of executive ability to take charge of sales organization in established going concern. $2500 investment required. Give references and outline of previous experience. Address Y. box 21, Times Office.

WANTED—Trusty helper with $2250. Genteel, 17 yr. estab. business. (Pays you $4550 up yrly.) Pleasant, profitable. Ref. Address Y. box 57, Times Office.

MAN WANTED for office and shop work. $500 investment required. Fully secured by stock on hand. Apply 6818 S. Broadway.

ASST. $1000 req., money goes into bus. Sal. $75 per wk. & sh. prof. Address F. box 374, Times Branch.

AUTO service sta. partner. $10 da. at start. No exp. nec. if willing work. Small inv. 1242 S. Vermont.

ASSOCIATE $100 wk. at start. Pleas. Hollywd. bus. No exp. nec. if wkr. Small inv. 6062 Hollywood Blvd.

ASSIST., $100 wk. Pleas. est. bus. Small inv. 6062 HOLLYW'D BLVD.

MAN as partner. $1600 req. Salary $75 per week. 3878 S. WESTERN.

WANTED—HELP—
Female

ADVERTISEMENTS under this heading are restricted to those offering bona fide positions without any investment required. Positions requiring an investment will be found under the heading, "Investments Required." Educational ads will be found under the heading, "Educational—School, College, Private Instructions," "Business Training Courses and To Learn Trades."

Miscellaneous —11

LADIES—

1. Have you a likable personality?
2. Do you get along well with the people?
3. Are you gifted with the ability to converse intelligently with intelligent people?
4. Have you the conviction of your own ideas and can you explain them to others?
5. Would you like salary and commission?

If so you have access to the highest paid professions in the business world today.

Well-dressed women between the ages of 25 and 38 preferred.

We do the work. Your personality paves the way.

Many women have told us that this is the career they have long been seeking.

Please do not apply unless the above qualifications are possessed. Apply 421 South Western ave.

WOMAN—A nationally known Eastern corporation will fill immediately several vacancies in their sales organization. Other openings in connection with big expansion program for 1928. Will consider only alert educated women between 25 and 40 years, with or without business experience, who are free to travel California territory. Liberal advance made while learning a business which pays those who qualify $50 to $100 per week. Interview by appointment only. Mrs. Maud N. Hill, Room 1122, Clark Hotel.

WOMAN—An attractive position open at once for ex-teacher substitute teacher or one especially interested in children. Age 25 to 45. Pleasing personality. At least high school education. Position permanent and will pay successful applicant $200 or more a month. Must be unencumbered and free to travel. F. E. COMPTON & COMPANY, 910 Broadway Arcade Bldg., Los Angeles.

IF you can pass the inspection of our managers as to personality, personal conduct, there is an opening for an ambitious woman which will lead to executive position with compensation commensurate with responsibility. Write Dept. M, 117 W. 9th.

EXPERIENCED AND RESPONSIBLE young woman, capable of managing first-class beauty shop in Wilshire dist. Apply in person, between 9 & 12 a.m. 557 S. LA BREA, upstairs.

WAITRESSES, city	$16-$18, mls.
Fountain girl	$15, mls.
2 power mch. opra.	$18-$20
2 chocolate dippers	$20-$24

Hummel Bros. (Agy.) 529 Towne av.

WOMAN to sell photo coupons. This is the best yet. 50c for $5 portrait. Saleswomen get it all & make $5 to $15 daily. Samples free. 929 Loew's State Building, 7th & Broadway.

HOTEL waitresses, European plan, $45, R. & B. Linen rm. women, refs., $55, R. & B. Hotel Emp. Service (Agy.) 510 Delta Bldg.

PART TIME WORKERS, no selling, pleasant work. Compensation based upon results. 301 Pacific National Bank Bldg., 9th & Hill.

COOKS, hskprs., priv. homes, $65-$100; waitresses, $16; fountain girls, $15. Mutual Emp. Agcy., 406 S. Main.

WANTED: neat-appearing ladies willing to work. Room 929 Loew's State Building, 7TH & BROADWAY.

INSTRUCTORS, teachers wanted for Dreamland Ballroom. Call between 2 and 4 p.m. 537½ S. MAIN.

REFINED woman exchange light services in lovely home for room and board. Phone WH. 5846.

WE offer employment to young women desiring to earn tuition. Calif. Commercial College, 2711 W. 6th st.

SOLICITOR for bottled drinking water can make good money & collect your pay every night. 237 S. Figueroa.

HEAD waitress, Hotel ....$25. Anderson Agcy., 126 W. 3rd. R. 308.

Store and Office —11-A

SALESLADIES, excellent opportunity for women with personality and ability. No soliciting. If you qualify there is no limit to your earnings. Call after 8:30 a.m. at 988 N. Formosa st., Hollywood. Ask for Mrs. Sharon.

YOUNG lady attendant, under thirty, capable of meeting the public, keep set of books, requiring one hour's time daily, and other detail work. Must be bright, good looking and cheerful disposition. Give phone. Address G. box 520, Times Branch.

CLOSED THANKSGIVING DAY. See Friday's Adv. Pacific Audit & System Co., 529 Story Bldg. (Agy.) 6th & Bdwy.

INS. bkpr.-steno., $110. Legal steno., dictaphone, $90. T. S. Beavis, Agency since 1912. "Everything Human for the Office." Chapman Bldg.

CLOSED THANKSGIVING DAY. CONSOLIDATED AGENCIES, INC. 931 Bartlett Bldg. (Agy.) 215 W. 7.

MOON Hopkins bkpr., $90. Give age and exp. Address G. box 404, Times Branch.

CLOSED THANKSGIVING DAY. BUSINESS SERVICE BUREAU. 312 Spreckels Bg. 714 S. Hill (Agy.)

CLOSED THANKSGIVING DAY. EMPLOYERS SERV. BUREAU. 515 Merritt Bldg., 8th-Bdwy. (Agy.)

CLOSED THANKSGIVING DAY. L. A. Employ. Bur. (Agcy.) 618 Cons. Bldg., 6th & Hill.

CLOSED THANKSGIVING. Los Angeles Coml. Serv. (Agcy.) 307 Van Nuys Bldg., 7th & Spring.

STENO., A1 ins. ....$90 to $100. B. & L. AGCY. 608 Pac. Mut. Bg.

STENO., bkpr. OFFICE WOMEN'S ASSN. 603 W. 7th. (No agency.)

STENO., policy wtr. Steno., compt. Phillips Emp. Agcy., 232 S. Bdwy.

BOGARDUS EMP. AGCY. 20% FEE. 502 Com. Exch. Bldg., 5th & Olive.

Business Training —11½-A

WOODBURY COLLEGE. Offers you a new opportunity. EARN YOUR EDUCATION. Best part time positions fitted to YOUR needs. Let us help you. 727 S. FIGUEROA.

POSITION waiting. Learn COMPTOMETER, BURROUGHS, ELLIOTT FISHER & UNDERWOOD mach. bkpr. 6 weeks' course, supplies free. FIGURES INST., 608 West 7th.

STUDENT can earn $26 mo. assist office ½ days or room, board & $30 mo. at other work. EFFICIENCY BUSINESS COLLEGE, 747 S. Hill.

GIRLS to qualify for half-day office position and earn tuition & expenses while attending UNION BUSINESS COLLEGE. 1007 S. Grand.

SPECIAL 6 wks. Typ. & Filing course. We train & Place You. Day-Eve. KURTZ EDUCATIONAL SERVICE. 619 Hollingsworth Bldg., 6th & Hill.

LABORATORY & X-ray courses taught by R. C. Campbell, M.D., director. 627 Bonnie Beach Pl. CH. 1553.

NURSES, bus. women, better yourselves. Day and night Lab. & X-ray courses. 214 Ferguson Bg. MU. 8635.

"Shortest Shorthand in the World." 610 Black Bldg., 4th-Hill. TU. 9953.

SHORTHAND, Gillon reporter & private teacher. Wilcox Bldg. 21st yr.

WANTED—HELP—
Female

Salesmen, Solicitors —11-B

STAND WORK

2 SOLICITORS FOR PASADENA. 5 SOLICITORS FOR LOS ANGELES.

EXPERIENCE NOT NECESSARY. PROFITABLE WORK.

Mr. Fisher, Edwards & Wildey Co. Branch, 1726 W. 7th St.

WOMEN—

Training in Selling

FREE

Come in and see me today 8:30 to 11:30 a.m. GERTRUDE I. GEORGE, Director. WOMEN'S SERVICE DEPT., Harry H. Culver & Co., Exclusive Women's Office, 2413 W. 7TH ST., Los Angeles. Open Mon., Wed., Friday evenings.

ATTRACTIVE SALESLADIES

Between ages 25 and 40. SALARY AND COMMISSION. Special detail work.

(Not real estate.)

516 TAFT BLDG. HOLLYWOOD

LADY SOLICITORS

To work Western Hollywood, Beverly Hills, and West L. A. Call and hear our proposition. Cash and commission paid weekly. SEE MR. HARPER. 701 W. 6TH ST.

SELL XMAS CARDS

Full or spare time for local co. Girls employed make real money. Free samples, beau. line. Prices sell our cards. Satisfaction guar. We deliver. Mr. Donnelly, 426 Title Ins. Bldg., or Mr. Smith, 1107 Sun Bldg.

LADIES

Advertising Work. No Selling.

SEE MRS. MYERS. 3300 W. 6TH ST. GOOD PAY.

Salesladies With Cars

Splendid opportunity for refined ladies. Good money & steady employment. Your own territory. Apply 2460 Enterprise st., nr. Santa Fe & 9.

LADY of refinement, accustomed to meeting people, can find a suitable association with large company whose sales run into hundreds of thousands of dollars monthly. Call before 11. 838 So. Olive, near 7th.

SALESWOMEN, John Blocki Escril d'Amour Hygienic Toiletries, "Flower-in-the-bottle" toilet waters. 320 Haas Bldg.

WANTED—Lady of good appearance and personality as asst. saleswoman. Exceptionally well paid. Address A. box 148, Times Office.

WANTED—3 salesladies. XMAS SPECIAL. No experience required. Paid every day. Room 623, 355 S. Bdwy.

WANTED—3 saleswomen, no experience required. Order Department. Rm. 710, 427 West 5th st.

GIRLS of good appearance, steady work. Good pay. See Mr. Covell. 1102 SUN BLDG.

2 NEAT appearing young ladies, experience not necessary, good pay. 627 S. Broadway. Room 412.

Trades —11-C

WANTED—Girl trained in Battle Creek system. Hydrotherapy & massage. Apply 453 N. LAKE AVE., Pasadena. Terrace 7488.

WANTED—Exp. millinery mach. operator. JEANART HAT CO., 642 So. Olive st.

To Learn Trades —11½-C

EARN while you learn. Costume designing and gown building. NEFF STUDIO, 2612 W. 7th st. WA. 5402.

LEARN CHOCOLATE DIPPING. DAY & EVENING CLASSES. PH. ALICE LLOYD. HO. 3405.

WOMEN & girls, learn Bonnaz embr., hemst., operating power and special machines. 324 S. Spring. Rm. 524.

Commercial Art, Misc. —11-CA

Do You Like to Draw?

METER-BOTH CO., a large art and service organization, offers opportunity of practical training during spare time to women who like to draw and want to become commercial artists.

Write or call for catalog. 816 W. P. STORY BLDG.

EARN YOUR WAY

The real facts of commercial art. This training need not cost you one penny. Free book. Open eves. ART GUILD ACADEMY. 2405 W. 6th st.

Household, Domestic —11-H

WANTED—YOUNG GIRL EMPLOYED DAYS TO STAY WITH CHILDREN EVES. FOR RM. & BOARD. VE. 4473.

COOKS, white & col. Positions waiting. Brown Agcy., 1414 Santa Monica Blvd., Bev. Hills. OX. 7131. Formerly Scotamus.

WHITE woman, 35-40, gen. hswk., plain cooking, family of 4. Wages $50-$55. RO. 5348. 1000 S. Wilton Pl.

COOKS, couples, all domestic workers rely on Melruth Bev. Hills Agency. Courtesy at 421 Canon Dr. OX. 6114.

WHITE girl under 40, assist hswk., plain cooking. German or Swedish pref. $50 to $60. WA. 4323.

WHITE woman, middle aged, for general housework, plain cooking, no laundry, 2 adults. WH. 3719.

WANTED—Girl for hswk., 3 hrs. daily. 7001 Hollywood Blvd. GL. 3471.

YOUNG girl or woman to assist with hswk. & children. Priv. rm. & bath. $30 month. AL. 4638.

COOKS, hskprs. & mother's helpers. Hollywood Personal Serv. Agcy. 6061 Hollywood Blvd.

WANTED—Housekeeper for motherless home. Must do washing. Wages $30 mo. Box 331, Lamanda Park.

MID.-aged woman for light hswk. Musician's studio home. 2 adults fam. Rm. & sm. wage. 1975 Michigan av.

GEN. houseworker, 2 until 8 p.m. No Sun. Car fare & $25 mo. 1036 Meadowbrook ave. OR. 4817.

WHITE girl about 20 to assist with child & housework. Small wages but good home. GL. 8967.

PARTY named Blake, who applied 615 Maple Dr., hswk., please call.

GENERAL housekeeping, Beverly Hills. $40; no laundry. OX. 6404.

GIRL for light general housework. 2 adults, small place. $40 mo. OX. 7489.

EXPERIENCED white girl for housework & mother's helper. OR. 3445.

WHITE girl for housework, 3 or 4 days a week. OR. 6742.

GEN. mds. $45 to $75. Holly. Emp. Agcy. 4366 Sunset. OL. 3715.

Hotel, Restaurant, Club —11-E

NEAT young waitress. 909½ S. Figueroa.

Professions, Vocations —11-F

WANTED—Graduate & undergraduate nurses for permanent positions. L.A. NURSES' HOME & CENTRAL REGISTRY (Agy.) 702 W. 17th st.

SURGICAL SUPERVISOR. A1 CREDENTIALS IMMEDIATELY. NURSES DEPT. (Agy.) 510 Delta Bg.

Investment Required —11-R

LADY with $500, take charge of lunch room. ANgelus 0794.

MAKE money at home, needlework. Apply 132 W. 58th st. bet. 10 & 2.

WANTED—HELP—
Male and Female

Miscellaneous —12

ATTENTION

Saleswomen and Salesmen. EXCELLENT OPPORTUNITY to establish a business of your own that will create a perpetual income. We offer exclusive territory for the sales of a health produce every family needs and will accept when properly presented. Small payment necessary as evidence of good faith. C. Henri Laboratories. Cal GLadstone 7461.

Investment Required —12-R

CAPABLE business man or woman with investment. $1000 & up. Doubled in 1 yr. Call Rosalyn H., Rm. 201, 1 to 5 p.m.

WANTED—Trusty, handle cash. (Sales business.) Small investment. (Good sal.) Bank ref. 355 S. Bdwy. R. 201.

WANTED—
Agents and Canvassers —13

MEN WITH EXPERIENCE

in soliciting — door to door. Magazine and newspaper subscription solicitors preferred. Salary and commission for hustlers. Call between 8 and 9:30 a.m. or 3:30 and 6:30 p.m. Circulation Dept. 2nd floor. Times Bldg., ask for Mr. McAllister or Wilson.

EMPLOYMENT—
Agencies —14

CALL OL. 4427 FOR ALL KINDS RELIABLE JAPANESE WORKERS.

WANTED—SITUATION—
Male

Miscellaneous

POSITION as manager of [illegible] bungalow court [illegible] apt. for 2 adults [illegible] or write Park [illegible] Grove ave.

SOMEWHERE in L.A. [illegible] that would like [illegible] future. Address [illegible] Office.

ACTIVE middle-aged man, versed in the Spanish [illegible] Mexican conditions [illegible] ment as timekeeper [illegible] OAkland 3497.

WANTED—Work [illegible] service station [illegible] Y. box 11, Times Office.

WANT small pay [illegible] reliable white [illegible] do anything [illegible] Sch., AX. 9981.

YOUNG man desires [illegible] established concern [illegible] dress A. box 129.

YOUNG married man [illegible] cated, wishes [illegible] kind. Ph. eves. [illegible]

TEACHER, exper. [illegible] Headmaster. P.O. [illegible] Beach.

FILIPINO boy wants [illegible] mechanic helper [illegible] AT. 5280.

YOUNG man desires [illegible] clerk or delivery [illegible] ref. HO. 1741.

JANITOR, white [illegible]

HANDY man wants work. Reliable. 170 E. [illegible]

JANITOR, 11 yrs. exp. [illegible] plumber, electrician [illegible]

Store and Office

CREDIT—COLLECTION MANAGER

Wide experience wholesale [illegible] counts; clothing [illegible] open and installment [illegible] education; married [illegible] ity graduate [illegible]

ACCOUNTANT, general [illegible] executive experience [illegible] eral auditor. Federal [illegible] ten years senior [illegible] desires permanent [illegible] dress G. box 334.

RELIABLE accountant [illegible] with 15 yrs. commercial [illegible] exp., capable of [illegible] research. Must [illegible] considered. [illegible] A. box 138, Times [illegible]

PUBLIC accountant [illegible] experience, desires [illegible] accounting office. [illegible] E. HART, 3434 W. [illegible] EM. 5065.

PRACTICAL office man [illegible] books part time [illegible] prepare financial [illegible] TU. 3285.

AT EXPR. prepare [illegible] rate. NOW, making [illegible] work day or night [illegible]

ACCOUNTANT, qualified [illegible] part time [illegible] monthly audits [illegible]

YOUNG man, 19, [illegible] acct. & gen. office [illegible] ployed, desires change [illegible]

AUDITS, tax reports [illegible]

BKPG, part time [illegible]

PART-TIME BOOKKEEPING. PERT ACCT. THOMAS [illegible]

WANTED—SITUATION—
Female

Miscellaneous

[illegible]

Trades

SUPT. of high-class [illegible] ber of years [illegible] in manufacturing [illegible] [illegible]

WANTED—SITUATIONS—Female

Housekprs, Domestics, Cooks—19-D

DEC. 2, honest woman desires gen. housewk. in city. Good cook & nurse, wages $75. Address Y, box 25, Times Office.

TWO A No. 1 maids (colored,) experienced, want hotel, apartment, day or ½ day work. Clean, women not afraid of work. Phone AX. 2713.

HUNGARIAN cook with 14-year-old daughter wishes position in 1st-class private family. 1417 E. 55th Drive. Phone MI. 1796.

YOUNG Japanese house woman wants half or all day work in private family. Mrs. Koyama. 1151 S. Valencia. Tel. 554111.

YOUNG lady with daughter three (3) years wishes room and board for light housework. Couple emp. preferred. ME. 0439.

EXP. woman wants afternoon work cleaning, preparing dinners, etc. 596145.

PRACT. nurse, invalid or child. Good hskpr. & seamstress. Ref. MU. 5638, Apt. 14.

SITUATION wanted as 1st-class waitress. 5 yrs. last position. References. Address A, box 130, Times Office.

EXCELLENT cook & hskpr. wants position in small family. Address G, box 338, Times Branch.

SOUTHERN cook wants good permanent pl. general housewk., home nights. Ref. HU. 3677-J.

COOKS couples, all domestic workers, best refs. Supplied by Melruth's Bev. Agency. Service at OX. 6116.

FOR dependable help of all kinds call Brown Empl. Agcy., Beverly Hills OX. 7131. Formerly Scotanus.

POSITION as housekeeper in small family or motherless home preferred. Good cook. OX. 2214.

REFINED widow pleasing appearance would like chg. of respectable bachelor's home. No triflers. EM. 7576.

SPANISH girl who don't speak English wants home work. 1334 Temple st.

LADY 40 wants position as hskpr. for 1 or 2 in nice small home. Good cook. Not a servant. AT. 5610.

GIRL wants ½ days' work, or all day. Call AT. 9080.

HSKPR. & practical nurse. Ref. exchanged. MU. 0521, Rm. 300.

WELL-exp. colored cook with refs. wishes place in priv. fam. AT. 2216.

EXP. white girl, cook or housework. Address A, box 294, Times Office.

WANTED by a colored girl, ½ or all day. Call HUmbolt 1826-W.

REFND. woman, prac. nurs'g or hskpr. Cpls. empld. Ref. Ph. 552-075.

NEAT col. girl, mother's helper. Home nights. AX. 5161.

COMPT. woman, day cleaning. Will serve dinners. HU. 1334-J.

EXP. col. woman wants ½ day's housework or laundry. CH. 4261.

EFFICIENT hskpr. & good cook, caretaker or compan. TR. 2244, Rm. 110.

YOUNG woman wants genl. hswk. No laundry. ME. 6740, Rm. 22.

COL. GIRL WANTS WORK. HU. 1495.

COMP. woman wants cook and downstairs work. Ph. 61759.

COL. maid, exp., work part day by week. AX. 2727.

FRENCH girl wants upstairs work or care of child. Best ref. AX. 3386.

AN exp. col. girl wants ½ days or apt. housework. HU. 2146-W.

EXP. Swedish girl wants cooking by day, week or month. Call TU. 2824.

GOOD cook wants to cook & serve Thanksgiving dinner. HU. 2821-W.

COMP. col. ma'd, good cook, wishes work. Refs. ATlantic 0407.

REL. girl wants ½-day housework by wk. HU. 1614.

COMPANION hskp., would like full chg. for people employed. HU. 1317-J.

COL. girl wants work morn. $8 wk. or cooking, eve., $9 wk. AX. 4276.

NEAT colored girl with refs. wants dry or ½-day work. AX. 3113.

EXPERIENCED cook, colored, wishes ½ day by wk. Pri. fam. HU. 1936-R.

EXP. col woman wishes to work 4 mornings weekly. Ref. HU. 3063-J.

EXP. col girl wishes gen. housewk. city ref., home nights. HU. 0450-J.

A1 COOK, col., stay on place in city or out. Ph. AT. 3254.

COLORED girl, house work, motherless home or ½ days. AT. 6226.

COL. girl with city ref., hswk. or apt. Call HU. 4253-J.

A1 COLORED woman with ref. desires general housework. Ph. AX. 7014.

RELIABLE col girl wishes job in apt or hotel, half day work. AX. 1982.

REFINED, 1st-class housekeeper, best references, good cook & sew. DR. 5832.

NEAT white girl wants general housekeeping. YO. 4387.

A-1 COL. cook, ½ or all day. Home nights. Ref. AXridge 2773.

EXP. col. young woman, work ½ day or all day. HUmbolt 4542.

PLAIN cook for half day's work, a.m. or p.m. Good ref. HU. 1293-J.

NEAT col. girl wants ½ or all day work. Can drive car. HU. 5517-R.

COL. girl as housekeeper for lady, gent. or couple. A-1 refs. HU. 0779-J.

COOK, expert col., serve parties. HU. 1685-J.

COL. woman, exp. cook. Work all or part day. Refs. AT. 7514.

GIRL (col.) wishes pos. good plain cook. Home eves. HU. 5580-M.

COL. women's club. Cooks, parties, nurse, 2nd wk. Clean'g. HU. 8107-J.

COL. girl wishes part-time (regular) or apt. house. HUm. 2234-J.

COL. girl wishes hotel, apt. or hswk. All or ½ day. Refs. HU. 3666-W.

NEAT rel. col. girl, do housework by week, go home nights. Ref. RO. 3161.

YOUNG woman wants charge of motherless home. Exp. ref. TH. 7548.

Dress'mkrs, Seamstresses—16-E

N. Y. DESIGNER, exp. fit., French draper, copy any model gowns, frocks, coats, etc., made A-1, expert alter., fur work, port. mach., home or out, reas., refs. BE. 1278.

EXPERT copyist, designer, $5 a day. Mme. Clare, 680 Bonnie Brae. 581-937.

ABSOLUTELY A1, your home or mine. City ref. 1128 W. 7th. TU. 4410.

SMART dressmaking, coats, suits, remod., good fit, $4.50 day. FI. 3607.

FOREIGN lady shop exp., wants work by day or steady. Ph. HU. 0291-J.

FRENCH dressmkr., cuts own patterns, by day, $6. Latest style. 554794.

EXP. seamstress at your home. MEt. 5456. Call Miss Betty bef. 9:30 a.m.

SMART gowns finished in 1 day. A-1 designer. $6 day. HOlly. 6969.

MAY ROBERTS, A-1 dressmaker. $4.50 day. 514 S. Figueroa. ME. 0466.

Professions, Vocations—16-F

LADY WILL TEACH YOU TO DRIVE OR DRIVE FOR YOU. HE. 6061.

REFINED young lady will drive or teach you. WA. 3328.

Day Work, Laundresses—16-I

DEPEND. honest German laundress. A1 cleaner, knows how to work. Give perf. sat. Go anywh. GR. 7226.

LAUNDRESS, experienced, wants clothes to take home. 3 doz. small flat pcs. 75c. Phone HU. 6800-W.

NEAT, light lady wants work any kind, can give references. Call 2660 VAndyke, in or out of city.

LAUNDRESS, wide experience, wants work to take home. Call & deliver. TO. 7013.

SCOTCH woman by the day or part time, serving. AX. 5790.

A-1 LAUNDRESS call & deliver. Ref. VA. 7120. Eves. TU. 3850.

COMP. woman, cleaning, laundry, bundle wash, hr. or day. HU. 1336-J.

EXP. woman, work by the day, washing or cleaning. TH. 5048.

EXP. rel. young white woman wants laundry and cleaning. AN. 2423.

EXP. Japanese woman, fancy hand laundry. Call, deliver. BE. 1891.

QUICK, willing, rel. white woman wishes day work. HU. 2077-M.

LACE curtains to launder at home. Exp. 15c pr. & up. DE. 5841.

DAY'S work of any kind, also hswk by exp. col. girl. WE. 4397.

WHITE girl wants work by day or hour. EM. 0311.

DAY work, laundry and cleaning. Get evening meal. HU. 3556-M.

RELIABLE woman, hswk. or care children, 40c hour. RO. 5142.

EXP. col. laundress or clean cook or serve Thanksgiving. HU. 1622-W.

WOMAN wants day work for Mon. Cleaning, laundry. VE. 2041.

BUNDLE washing or go out. Help with dinners. AT. 9751.

HOUSEWORK or cleaning by hour. MU. 7866.

EXPERIENCED colored woman wishes ½ day or day wrk. Ph. DE. 1268-J-2.

CLEANING by A-1 German laundress. Any day work. TH. 5862.

A-1 LAUNDRESS or house cleaning. Col. Good worker. RO. 6127.

WANTED—LAUNDRY WORK TO DO AT HOME. DE. 4749.

REL. col. girl wishes half-day work by day or week. AT. 0802.

JAPANESE woman, exp. lndry. & any hswk. Mon., Tues., Wed. OL. 9176.

LAUNDRESS, white, exp. Very fine. Silks a spec. Call & del. DR. 5470.

REL. A1 col woman, day wk., lndry. or cleaning. Good wrkr. HU. 0972-W.

WANTED—SITUATIONS—Male and Female—17

DANISH couple, gardener-chauffeur, & waitress, upstairs girl, wish position on private place. Best references. Address A, box 200, Times Office.

COL. couple, chauff., mec. gardener & butler, wife cook & maid. DE. 7785.

YNG. Japanese couple want work. Man gardener or chauff., wife gen. hswk. & helper. DR. 7457.

JAPANESE couple wish pos. cook & housework in family. Small wages. Address T, box 231, Times Office.

MAN cook, wife helper, camp or boarding house. Good baker and meat cutter. Phone ANg. 2990. Mr. Sawyer.

MAN, wife, painter, paper hngr. contr., own equip. Care for apt. hse. flat, court, hse. for rent. 590218.

COUPLE woman for hswk., man for garden, private home. HU. 1973-J.

COL. couple, exp., cook & chauffeur, houseman. AT. 5827.

MAN & wife, apartment-house experience. Good refs. HU. 0762-J.

COL. col., exp., wife maid, etc., man janitor & houseman. HU. 7034-M.

COL., to stay on place. Chauffeur & cook. Ref. AT. 7669.

RENTALS

WANTED—To Rent

Rooms and Board—18-A

3 BUSINESS girls in refined home, not boarding-house; prefer R car. Good references. Protestant. Address H, box 309, Times Branch.

WANTED—Board, room and garage in private family by young business woman. Address AA, box 332, Times Branch.

WITH PRIVATE CATHOLIC FAM. YOUNG REF. LADY. PAY $35 MO. ADDRESS G, BOX 356, TIMES BRANCH.

Houses—18-K

AT ONCE

Have family of 3 adults wanting house for 4 months. Will pay $500. Must be in Windsor Square or Hancock Park.

2 clients—adults—want well furnished house not over $300 in Hancock Park, Windsor Square, Los Feliz, 6 mos. lease.

WILSHIRE OFFICE

W. I. Hollingsworth & Co.

3303 Wilshire Blvd. DUn. 6401.

SMALL house, with or without furn., big yard, by man with 2 Airedales. Address G, box 329, Times Branch.

WANT fur. house, 7 to 9 rms. 2 baths. Holly., Wils. Bev., $150 to $250. GR. 7836. No agts.

Suburban, Country Pty.—18-O

POULTRYMAN with eastern and Cal. experience, very successful at breeding, incubation, brooding and development of birds for both egg and meat production, wishes to lease going plant, or would consider working good plant on salary or share basis. ME. 7846, JORDAN, 401 W. 4th st.

ANNOUNCEMENT

The following subdivisions of Rental Columns will enable TIMES' readers to more quickly locate the places they want to rent.

West and Northwest

Includes all west of Main street and all sections north of Jefferson street—West Adams, Pico Heights

South and Southwest

Includes all south of Jefferson street and west of Main street—Vermont Square, Manual Arts, Angeles Mesa, Goodyear district, etc.

East and Southeast

Includes all east of Main street and south of Mission Road—Boyle Heights.

North and Northeast

All north of Mission Road and east of Glendale Boulevard—Elysian Park, Highland Park, Lincoln Heights, Garvanza, Glassell Park, Huntington Drive.

TO LET—ROOMS—Furnished, Etc.

West and Northwest—19-A

VERY attract. sunny rm., newly fur. in lovely priv. home, adj. bath, with breakfast, $30; home privileges. C.S. pref. 1½ blks. from car & bus. 132 S. CLARK DR. OX. 6630.

LGE. front suite with bath, sleeping porch. Gar. Ph., piano. Aristocratic home, ideal for business couple. AT. 2668. 2426 S. Figueroa.

LENTZ APTS.

Sun parlor, radio, roof garden, pool table. 636 S. Harvard Blvd.

$4 WK. Univ. dist., small sunny rm. Run. water. Rear ent. Nice home. 2703 Ellendale Pl., off W. Adams.

BUNG. home, no other roomers, for 1 or 2 ladies, one $22, two $27. Kitch. priv. considered. 1409 3RD AVE.

FRONT studio rm., extra lge. & beaut. furn., for slpg. also, $8 wk. U. W cars. Walkg. dist. 525 W. 20th st.

TO LADY, desirable rm., priv. home, $35; lovely loc. Wilshire. Ref. req. H car. 220 S. Lafayette Pk. Pl.

BEAUTIFUL new furn., light, 1st fl. front rm., $5, ½ blk. Pico at Alvarado. 1353 S. Westlake.

$3 SLEEP & hskpg. rms. bachelors welcome, everything furn. cont. h.w. free ph. & park. Close in. 718 W. 1.

BUSINESS woman has lov. rm. adj. bath, kitch priv. Lady emp. C car. 596035.

$35—For 2 bedrooms, priv. bath, use of phone, piano, beautiful home. OL. 1377. Garage if desired.

SINGLE rm. or apt., all conveniences, in lov. priv. home, piano, park, Jewish pref. 1646 S. Westlake. DU. 2817.

SUNNY room, newly furn., Simmons bed, single or en suite. $5 & up wkly. L car. 1010 Magnolia.

SUNNY rm. in owner's lovely home, close in, on magnificent blvd. $5.50 wk. DU. 3625. 220 N. Rampart.

$4 WK. Univ. dist. Small sunny rm. Run. water. Rear ent. Nice home. 2703 Ellendale Pl., off W. Adams.

$4 WK., heated rm., priv. ent. ½ blk. S car. 226 S. Harvard. WA. 0491.

SUNNY rm. in double apt., kitchen priv., reas. 925 S. Alvarado. Ap. 10.

LOVELY rm., private bath, wonderful location. WA. 9289.

NEWLY furn. room, private family, nr. car line. 142½ S. Sycamore av.

3207 TOBERMAN. Furnished rooms on W car line. Ph. BEacon 5696.

$4.50—YOU'LL love this room, new, ovstfd. Near U car. 1141 W. 25 st.

LOVELY rm. in private home, rent reasonable. 636 Mariposa. 590495.

FRONT upper rm., nice home, use of liv'rm. Nr. 10th & Western. RO. 4282.

LOVELY rm. for lady emp., kit. priv. C.S. pref. 810 New Hampshire.

WELL heated clean double rm. private home. 401 S. ST. ANDREWS PL.

2 rms. with twin beds for young or old. 724 N. BERENDO.

$5 wk. $7.50, priv. bath. H. & C. water, steam ht. DR. 7248. 810 Beacon.

ATTRACT. room, bath, adjoining. P car. 1229 S. Bonnie Brae. BE. 4867.

LGE. attr. room adj. bath, garage, nr. Western ave. 4863 Melrose. GL. 7127.

FURNISHED rooms in private home. 311 S. Gramercy Pl.

ATT. front and rear rooms, bath, garage. 2531 5th ave. EM. 2703.

LOVELY rm. with bath in priv. home. Carthay Circle Center. WH. 5788.

EXCLUS. Wilshire home, beaut. sunny rm., 1 or 2, $10. 551 S. Kingsley Dr.

ATTR. rm. in priv. home, kitch. priv. P car. 1406 S. Van Ness. EM. 8874.

ATTR. rm. in priv. home, kitch. priv. P car. 1406 S. Van Ness. EM. 8874.

NICE rm. in Private home. Garage. 626 N. Plymouth Blvd. GR. 9752.

$4 WK., comfort. sunny rm., walk dist. 1142 Ingraham. S, R, H, D cars.

NICE rm., bkft., in exclusive Wilshire Dist., bus girl. Ref. WA. 9148.

ATTRACTIVE room, kitchen privileges. 1916 S. Union ave. BE. 3498.

Hollywood—19-W

1728 NO. McCADDEN PLACE. Center of Hollywood. Quiet rooms with refined home atmosphere. Parking space. Rates reasonable.

YOUNG business man share congenial home. Address H, box 322, Times Branch, or call Abbott. TU. 7083.

GENTLEMAN to share sleeping room, twin beds, adj. bath. Central Hollywood. $22.50 each. Ref. HE. 7931.

1810 IVAR AVE. Center Hollywood. Airy rm., 1 or 2. $7 wk. GR. 3758.

RM. for 1 or 2, priv. fam. Mod. conv. 5225 Virginia ave. Ph. HE. 2039.

LARGE sunny rm. for bus. woman, sep. ent. Gardner Junct. GR. 6720.

RM. for 1 or 2, priv. fam. Mod. conv. 5225 Virginia ave. Ph. HE. 2039.

$5 PER wk. Cont. hot wtr. Ph. 1112 Gordon, nr. Santa Monica Blvd.

SUNNY front rm., 5 windows, blk. car. GL. 4053. 1156 N. Hudson av.

ATTRAC. rm., running water, priv. home, gar. 1816 N. Wilton Pl.

South and Southwest—19-B

$5 PRIV. home, separate ent., adj. bath. M-48th st. car, ½ blk. from Western. 1619 W. 47th st.

$3 WK. Nice clean rm., free phone & pkg. 183 W. 37th st. HU. 5261.

$4 WK. Modern rms. for gentlemen. Dude Hotel. 4237 S. Olive. AX. 0913.

TO LET—HOTEL—Rooms—19B

HOTEL KNICKERBOCKER

New, modern, QUIET, 1 blk. west of Figueroa, bet. 5th & 6th. Out of traffic. Few min. walk downtown.

POT OF COFFEE & ROLL SERVED to RM. EACH MORNING

All rooms have priv. baths or shwr. $2.00 per day, $10.50 per wk. single. $2.50 per day, $12.50 per wk. dble. 551 S. FREMONT. MU. 8101.

$1—DAY NEW—$1

10-story Modern Fireproof Hotel. 621 rooms. $1 day, bath privilege. $5 TO $10 PER WEEK. 200 rooms with bath, $1.50, $2 day. EL REY HOTEL, 4 & San Pedro st. Operated by Stillwell Hotel Co.

$1-HOTEL COROLA-$5

Corner Pico and Hill. WE 4533

TO LET—ROOMS—And Board—19½

LARGE airy rm., with connect. bath for 2 men, also beaut. furn. rm. for 2 bus. girls or married couple. Not a makeshift place, but a real home with a reputation for excel. meals. 1346 S. Westlake ave. BE. 5705.

1005 W. 6TH ST. D CAR. TR. 7121.

THE EVANGELINE

HOTEL FOR BUSINESS GIRL. Sunny outside rms. 2 excell. meals. Rate $1.50 day. Special weekly rates.

STRICTLY high-class board & rooms in one of Hollywood's finest estates. Central, exclusive, reasonable. Pinehurst lodge. 1964 Hillcrest Rd. Hollywood. Ph. GL. 1473.

504 S. Manhattan Pl. Elegant front rm., nicely furn., with glassed-in sun parlor. Lovely single for lady. Clean, wholesome food, fine location. Special rates to family. DU. 3092.

BEAUTIFULLY furnished room, hot & cold running water, breakfast & evening dinner. Ideal for 1 or 2. Excellent table. 1927 S. Oxford. RO. 3291.

$45 MONTH

Lovely room, twin bed, home cooks. Yng. business people. 1001 Magnolia.

NEW & attract. furn. guest home for young business people, exceptional food. 722 S. St. Andrews Pl. DR. 3324.

HARVARD BLVD., S. 835. DR. 6119. Beaut. frt. rm., twin beds. Conn. Bath.

2 weeks free. Pract. nurse's beaut. home for aged or afflicted. Tender care. Sunny rm. Furnace. UN. 9414.

PALATIAL HOME, excellent table & service. 35 minutes to L. A. Will take guests. Ph. Santa Monica 44301.

636 S. ARDMORE, cor. rm. adj. bath. Distinctive Wilshire residence. Tearoom service. Most attrac. DU. 7475.

FINE meals, rm., priv. bath & entr. Twin beds. Also sgle. rm., radio. 741 S. New Hampshire. DU. 6324.

SUNNY rm., board & nurse's care, semi-invalid. W. Adams dist. DE. 3889.

IDEAL ROOMS, HANDSOMELY FURNISHED. BEST HOME COOKING. DU. 2321. 629 S. SERRANO.

HOME for bus. people, excel meals, nr. Ambassador. 442 Mariposa.

LOVELY room, private family, with or without board. 913 W. 20th.

DBL. dbl. or sgle. rm., adj. bath, nice home, good meals. 405 S. Harvard.

SUN. SUITE & BATH, WITH BOARD IN WILSHIRE HOME. DU. 7014.

VAC. in delightful home, firepl., priv. bath. 1030 Magnolia. FI. 3990.

RM. & bd., single & dble. rms. 2381 Scarff st. U car to door. BE. 7310.

A CLUB for young people. Bridge, tennis, horseback riding, etc. WA. 2225.

REF. gent. to board with private English fam. Gar. Wil. dist. HO. 2847.

NEWLY furn. rm. Gar. Very reas. to perm. party. 708 N. Alexandria.

NICE SUNNY RM., HOME COOKING. 601 S. VIRGIL. DR. 6890.

NICE SUNNY RM. WITH BOARD IN WILSHIRE HOME. DU. 7014.

RM. & bd. for elderly person. AT. 5920.

WILL care for invalid or elderly people at my home. GA. 2384.

NICE rm. & bath, 316 N. New Hampshire. Take H car. GL. 7775.

NICE home for elderly lady or bus. woman. Wilshire dist. WA. 6149.

Rooms, Board for Children—19½-B

5463 ANGELES MESA DR. Have wonderful sys. of feed and training notable babies under year old. UN. 1044.

BEST care for child. rm. parent. V car. 2126 Aubrey. BE. 2643.

NICE home, children schl. age, rm. parent. Gar. 1806 W. 25 st. EM. 6313.

CHILDREN to board. Christian home, references. Sterling 6646. Pasadena.

Day Nurseries—19½-R

ESTHER LEE NURSERY

747 So. Carondelet. Fitzroy 1662.

TO LET—HOUSEKEEPING Rooms—20

$3 SGLS., everything furn., cont. hot water, free ph., parking. Also room kitchnt., bath, $6. 718 W. 1st st.

CENTRAL Hollywood, light hskpg. rm. $5. 1247 Orange Dr. HO. 6683.

SUNNY front room. 676 SO. WEST LAKE AVE. DU. 4523.

$2, $3, NICE rms. Everything furn. 2631 E. 2ND ST.

$4, PLEASANT front sun. rm. hskpg. or slpg. 1937 S. Grand. AT. 0969.

2 Housekeeping rooms. Rent reasonable. 1269 W. Adams. BE. 6394.

$5.50 WK. 2 clean sunny rms. Everyth. fur. Pkg. 183 W. 37 st. HU. 5261.

$4.50, sunny rm. adj. bath, everything fur. Pkg. 412 W. 31 st., near Grand.

ELEG. furn. lge. rm., running water, suit. for hskpg. 945 S. Bonnie Brae.

2-RM. apt. with bath, $7.50 wk. 1087 BYRAM, corner 11th. AT. 6704.

$5 UP, sgl & dbl apts & hkpg rms. Everything furn. pkg sp. 1500 W. 20.

TO LET—APARTMENTS—Furnished

Miscellaneous—21

The Bel-Air Apts.

Air of artistic refinement and quality prevails throughout entire apartment. Kelvinator and maid service, twin beds in singles & doubles. Master bedrooms 12x18. S car or Beverly bus. A HOME FOR THE DISCRIMINATING. 129 N. OXFORD.

$37.50 WHY PAY $60

When you can get the most beautifully furnished up-to-date apt. with every conv. at KANSAS ARMS. 4218 KANSAS AVE., at 42nd, off Vermont at Manual High.

PHONE YOUR WANT-ADS TO THE TIMES. NO CREDIT ARRANGEMENT NECESSARY. COURTEOUS EXPERIENCED AD-TAKERS DAY AND NIGHT WILL HELP YOU WITH YOUR COPY IF DESIRED. METropolitan 0700.

$45 ROYAL APTS. $50

New Opening beaut. sgls. Mhr. fur. Light, gas, hot wat., storeroom, incl. 5 min. bus. dis. nr. Auto Club. 2 blk. W. of Figueroa. Royal & 30 st.

$40—NEW LARGE SINGLES BEAUTIFULLY FURNISHED. Wilshire dist. Private garages. WESTMINSTER ARMS. 560 N. KINGSLEY DR. H CAR.

LOVELY single apts., 2 people, $60, inc. hotel service. 25 min. to L. A. by P. E. car. HOTEL GLENDALE. Bdwy at Glendale ave. Glen. 4100.

$35 Up. The Mayflower

Beautiful singles, new brick building. Overstuff. furn. Elevator. Very desirable. 302 S. Lake st. D car.

$50 Up, Phone, Gas, Light

and maid service included. Recently opened. Lovely singles. Chelsea Apts. 257 S. KENMORE at 3rd. S car.

$40—QUAIL APTS.

NEWLY COMPLETED SINGLES. OVERSTUFFED. 356 W. 51ST ST.

$37.50—NASHUA APTS.

Sunny sgl., o'stufd. 1421 W. 10 st.

$7 WK. up. Carlyle Apts. bet. 7th & 8th off Figueroa. 847 Potter Park.

$25-$35 Apts. Overstuffed furn. Steam heat. 1945-49 E. 4th. F car.

$35, SINGLE APTS., private bath. ST. ANDREWS APTS. 2208 W. Pico.

$25—COMP. fur. dbles., 2 beds. Steam heat. Walk. dis. 529 California st.

West and Northwest—21-A

SANTA MARIA APTS.

187 S. ALVARADO. $60 up. Luxuriously furnished Spanish apts. Elec. refrig., light & gas incl. 2 blks. Westlake Park. D car & yellow bus.

BIMINI APTS.

117 Bimini Pl. WA. 2746. Sunny singles, $40 & up. Large corner on patio, 2nd floor, $50. DOUBLES, $65.

NEON APARTMENTS

Newly furnished in overstuffed. Singles $30. Doubles $35 up. Mahogany finish, tile baths, shwrs., drsng. rms. D car. DR. 5894. 242 S. Lake st.

$40 and up. Large singles.

MONT FRANCIS

Ovstfd. lge. closets, tile bath, ½ blk. Vermont. N car. 2921 Francis ave.

$40—Grand Opening

THE PAULINE APTS.

Late features. 1100 S. BERENDO.

$40—Alcazar Apts.—$40

1909 W. ADAMS. Modern singles. Direct phone in each apt., included in rent.

CRESTMORE APTS.

Beaut. front single. Wilshire dist. 314 S. CATALINA. WA. 1564. S car.

$40 Magnus Apts. Up

Singles, doubles. Nr. Westlake Pk. By week or month. 737 S. Coronado.

LOCKWOOD Apts., 4363 Lockwood st. Newly fur. singles. Car & bus lines.

$45, Julieta Arms. Sgls., dbls., cor. Extras inc. Shwr. 315 S. Union Dr.

DISTINCTIVE new Apt. Hotel in an undisputed good location at N. E. CORNER 4TH AND NEW HAMPSHIRE offering high standard of excellence in exceptional Double and Single furnished Apts., with outside baths and dinettes. Canvased walls, big closets, large rooms, sun, view and air, at rates no higher than the ordinary maintain.

THE PARK LANE

Herman Balzam, Managing Owner.

Opening Announcement

EXCLUSIVE

LA SOLANA APTS.

2893 Sunset Place. Between 7th st. and Wilshire Blvd. Adjoining Lafayette Park. Beautiful large single apts., with dressing rooms and dinettes. Frigidaire and all modern conveniences. Ideal transp. S car, Wilshire bus.

ARDMORE APTS.

437 N. ARDMORE. New, beautifully furnished apartments, large lobby. Wonderful view, light and air; large living-room with dining alcove; outside bath. Nothing like it for the money. Rates $50 to $75. GL. 5509.

THE ASTOR ARMS

L. A.'S FINEST APT. BLDG. NEW CLASS "A" FIREPROOF. Single—Double—4-room apts. Complete hotel & kitchen maid serv. Frigidaire, steam heat, 24-hour switchboard service. GARAGE IN BUILDING. 8th st. at Gramercy Dr. DU. 7814.

ANCELLE APTS.

COR. 7TH & GRAMERCY DR. LUXURIOUSLY FURN. SINGLES, DOUBLES & BACHELOR APTS. Daily maid & kitchen service. Electric refrigeration, steam heat. EXCLUSIVE WILSHIRE DIST.

WESTCHESTER APTS.

1275 WESTCHESTER PLACE AT PICO. New, attractively furn. single and double apts. in high-class dist. Gas, electric refrigeration, steam heat & daily maid service. EM. 4121. High-class cafe in connection.

CHARLOU APTS.

Finest in the Westlake dist. Large singles & doubles with twin beds in bedrm. & extra bed in living room. Beautiful dinette. Frigidaire. Walking dist. 821 Green ave. at 8th, between Valencia & Union.

Kernwood Apartments

1207 Third ave. 4-room apartment, new and handsomely furnished. Modern and up to the minute. Nothing better in Los Angeles. Rent $100 per month. Phone EMpire 9207.

THE TRAYMORE

R. & H. Car Service

522 SO. RAMPART. Large singles & doubles. Elev., frig., steam heat, maid serv.

$50 UP JUST OPENING

MATSONIA APTS. Large singles & doubles, elevator, elec. refrigeration, maid serv., extras inc. Nr. Santa Monica & Western. 5426 Virginia ave. GR. 4943.

JUST OPENED

ROBERT ARMS

$60 up incl. all extras. Most ideal location in city. 1 blk. to parks. Every modern convenience incl. Frigidaire. 668 S. Rampart. DR. 9463.

ASHTON ARMS

517 S. RAMPART. Singles, doubles with 2 baths. "Our Motto is Cleanliness." 1-minute car serv. & bus to door.

JUST OPENED

THE TADMOR

360 S. MARIPOSA. WA. 5112. 2 & 3 rms. Frigidaire. Dinettes. Extras inc. Wilshire-Amb. dist.

$50, $55, Lou Mann Apts.

New bldg., beautfl furn., sunny. Dinette. FRIGIDAIRE & serv. ½ blk. W. West'n. 4848 Rosewood. D car.

$44, 5-rm. new apartments. MARIPOSA Lodge, beaut. furn., sunny porches, miniature golf links, electric refrigeration & laundry solarium, jan. serv. 1012 N. Mariposa.

New Library Apts.

Opposite new library on Flower. Very close in, strictly first-class. 519 S. FLOWER. ME. 8134.

$40—Washington Manor

1909 S. Union, cor. Washington. Beaut. furn. singles & dbls., daily maid & janitor service. BE. 5960.

Thanksgiving Dinner

FREE

IF RENTED TODAY. Apt. ideal for 2 girls. Western & Monroe. HO. 2760.

THE PATRICIA APTS.

New bldg., sgls. & dbls. Twin beds. Frigidaire. Attractive prices. 226 SOUTH BERENDO ST.

$45 UP. NEWLY OPENED

YORKSHIRE APTS.

Frigidaire, gas & light included. 6 blks. W. Figueroa. 1411 Toberman.

CHEVY CHASE APARTMENTS. Singles & doubles. Rates reasonable. WEEKLY JANITOR SERVICE. 1427 ACACIA. Take D or C car. Phone DRexel 7212.

GRANT APARTMENTS. 1118 S. Lake (nr. Westlake Pk.). Large double regular bedroom, twin beds. $65 singles $40 with extras and service, steam heat. Real home.

NEW SHERMAN APTS. Large well appointed apt.-homes, twin beds, 24-hr. switchboard. FRIGIDAIRE. STEAM HEAT. 314 S. Alexandria. S car.

STRATFORD APTS.

$35, lge. sunny singles. Doubles up to $50. Steam heat. Lge. sunny pch. Lawn & lob. 1735 W. 6 st. DR. 1927.

SEVILLA APTS.

New, large singles, artistically furnished. Wilshire district. 539 S. Manhattan Pl. FI. 4238.

BRAND NEW

CAMARITAS APTS. Attractive doubles & singles. 831 S. KENMORE. DU. 3324.

HINTON ARMS

Delightful sunny dbl. & sgl. apts. Wilshire dist., priced right, extras incl. R car. 3507 W. 6, cor. Hobart.

$40—NEW STANGE—$55

Box springs, elev., steam ht., dinette serv. 351 Witmer, C-D car. Close in.

BERKELEY Apts., furnished 2, 3, 4 rooms, nicely furnished, good location, $30 to $45. Light & water furnished. Glendale & Berkeley.

$35 FANDORA APTS $40

New sgls., ovstfd. Service. C car. 404 NO. CORONADO. WA. 9893.

$42.50 New Ansley Apts.

Sgls. Steam heat, extra inc. 6c car. O'stuffed. 2218 SUNSET BLVD.

$35, Kaniwald Apts $50

BE. 0690. 1214 S. LAKE. O'stufd. billiard rm. lge. lobby, steam heat.

KENMORE CLINTON

570 N. KENMORE. Ph. 592-090. New, ultra mod. singles & doubles.

$60 DOUBLES $60

Attractively furn., real bedrm. bath, shower. 1244 P. Lake. P-L car.

VERY nice single, $42.50. Dble. $70.

LOWRY APTS.

603 N. HELIOTROPE DR. OL. 2399.

Frances Marie Apts.

Brand new singles, doubles, Frigidaire. Extras inc. 1215 S. Norton.

$37.50. WESTLAKE DIST. $37.50. Overstuf. furn., tile bath, closet. Maid service. 516 S. UNION AVE.

1327 OAK ST., double apt., sleeping porch, first floor, parking & garage available, children welcome. AT. 7739.

Sunny double facing Westlake Park. Especially desirable, home atmosphere. 2317 W. 6th st. DR. 3467.

1716 W. Adams. Normandie Apts. $30 to $40. Singles & dbls. Ovstfd. furn. Parking space. Phone EM. 2758.

$32, $50. ADELBERT. Mod. sgl. & dbl., clean, quiet, nr. W'lake Pk. 1621 Ingraham. H-R-S cars to Union.

$50— DOROTHY JONES —$60. Brand new, elegant fur., elec. refrig. 362 S. Loma Dr. D-C car. 581-507.

LARGE airy & in a quiet high-class dist., rent reas., single and dbls. 932 S. MARIPOSA. FI. 2405.

JENSEN APTS. STRICTLY MODERN, STEAM HEATED, LOW RENTALS. 1706 SUNSET BLVD.

$32.50 Up—Finkle Arms

Mod., overstuffed. 912 S. Figueroa.

BEAUTIFULLY furn. double apts., 2 beds, twin & double, tile bath, shower, $50 up. 607 N. Plymouth Blvd.

WELL furnished single and double apartment in exclusive house. $49 SO. BURLINGTON AVE.

$40—NEW singles, tile bath, shower, dr. rm., jan. serv., ½ blk. stores, car. Univ. Cal. 626 N. BERENDO.

ONE ATTRACT. furn. single apt. with gar. 120 S. OAKHURST DR. at Wilshire, Beverly Hills. OX. 8316.

3-R. sunny, attrac. ovstfd., real location, $55. H car. 619 N. Kenmore.

BUNG. apt., kitch., bath, light, gas. $30. 1401 Alvarado Ter. BE. 5460.

$35, lg. sm. cl., cozy, 2 beds, gas H. bath, gar. H. wtr. 1808½ W. 22.

$20, $35. Beaut. furn. & newly dec. apts. W. Adams car. 2617 Halldale.

EMPRESS APTS., close in, steam heat. Reas. 1327 Shatto st. DR. 3349.

SINGLE & DOUBLE apts., newly decorated. 2422 1-4 S. HOPE. M J car.

4 rms., bedrm., extra bed, orig. furn. 200 S. Catalina. DU. 9891.

GIRL will share beaut. furn. flat with bus. girl. Wilshire dist. DR. 7137.

NOW OPEN RO. 3245

LA CRESCENTA APTS.

Nothing finer in Wilshire dist. Mohair furniture thruout. Singles and doubles, twin beds, steam heat, Frigidaire. Daily maid service if desired. Large recreation room. VERY ATTRACTIVELY PRICED. 10% OF ON YEAR'S LEASE. 939 S. GRAMERCY PL. L CAR. Mr. & Mrs. Klotter, resident mgrs.

BUSINESS PEOPLE

Large sunny single apts. in one of Wilshire's most attractive and homelike apt. houses, in a quiet & refined neighborhood. Very reas. rates.

Daily Maid Service

Close to good shops. Direct phones. LA BERTHA APTS. DU. 2900. 940 S. Oxford. L & N cars.

THE FLEMING

1 BLOCK FROM AMBASSADOR. Extra large single and double apartments. Luxurious and most complete in every detail, as twin beds, Frigidaire, etc. Our reasonable rates include everything. A real home for discriminating people. 764 S. Normandie at 8th st. DU. 8706.

THE WILSHIRE

671 SOUTH CORONADO. DR. 6173. A homey place to live. Spacious lobby, beautifully furnished apartments of 3 & 4 large rooms, extra large closets. Daily maid service, elevator and steam heat. 24-hour switchboard service. Now open for a few permanent guests.

JUST OPENING

RICCARDO APTS.

Exclusive residential section. New ideas in apartment house comforts and luxuries. Flat rates including phone, laundry, electric refrigeration and maid serv. Steam gas heat. 2016 W. Adams st. Phone RO. 5263.

THE FROSTONYA APARTMENT HOTEL

Luxuriously furn. sgls. & dbls. with 2 baths. Bachelor rooms. Hotel service, steam heat, refrigeration. GAR. IN BLDG. H-V cars. OL. 1991. 346 N. VERMONT AVE.

BROWNLEIGH APTS.

626 S. ST. PAUL AVE. D CAR. Every convenience. Elevator, steam heat, personal service to guests. Accessible to churches, theaters and shopping districts. An agreeable place to live.

$65 TO $125

MANISSES MANOR

619 CORONADO, bet. Wilshire & 6th St. Artistically furn. sgls. & dbls., cent. loc. Elec. refrig. All extras incl. 4 car & 2 bus lines.

COOPER ARMS

$45 UP. Singles dressing-rm., carpeted dinette, including extras. OL. 9259. 334 N. Heliotrope Drive. "H" car.

THE SUPERBA

An apartment with doubles and singles for discriminating people. Unusually large rooms, dinette, Frigidaire. S car to 335 South Berendo. Phone WA. 5709.

$60 UP—PELLISSIER

NEAR AMBASSADOR HOTEL. Beautiful singles, doubles & hotel rooms with bath. Frigidaire & every conv. incl. in price. 817 S. HOBART. DR. 9022. DR. 7537.

Regal Apts. FI. 2300

$55—LARGE APT. HOMES—3350 SAN MARINO. Sgls. and dbls. Elec. refrig. Weekly serv. Pri. gar. avail. CONVENIENT LOC.; CLOSE IN.

THE CHATHAM APTS.

716 S. BERENDO. Wilshire dis. nr. Ambassador, steam heat & Frigidaire. Best of service. Sgls., dbls., 3-r. suites & hotel rms.

FREMONT APTS., 441 S. Berendo at Wilshire district. Splendid accommodations, elevator service. All outside rooms. Abundance of sun and air. Attractive singles from $45 to $75 per month. Tel. WAsh. 9201.

New Hampshire Apts.

Luxuriously furn. single apt. TILE BATH AND SHOWER. Private telephones. 747 S. NEW HAMPSHIRE.

NEW OXFORD APT.-HOTEL. Beautifully furnished apts. and hotel rooms with an atmosphere of cordiality for people seeking an exclusive home. Wilshire bus & H car. 609 S. St. Andrews Pl. Ph. WA. 1261.

$40-$45. Beautifully furn. single apts. Dinette, dressing room, maid service, ½ blk. off Sunset, 6c zone. P. H. Patterson Studio. 1613 Lucile. OL. 4326. 592708.

3-RM. SUNNY APT. in my own home, suitable for two business women. 461 S. LAKE. DU. 6682.

$37.50 UP. 144 N. New Hampshire. HAMPSHIRE ARMS APTS. Choice singles, overstuffed. H car.

$30 & $50, single & double apts., steam heat, gas & lights included. 721 S. Westlake st.

$8 WK., new apts., 311 Diamond st. off Figueroa, N. of 1st st. (auto pk.)

ATTRAC. SGL. apts. nr. 3 car lines. Gar. RO. 3009. 1517 S. VAN NESS.

2 RMS., $6.50 week, everything included. 245 S. Flower. MU. 9752.

LADIES only—$25 & $30 month. Cozy singles. $45 N. Heliotrope. OL. 2459.

$37.50, $50, TURQUOISE APTS. Stm. heat service. Nr. Westlake Park. 631 S. Bonnie Brae. D, H, R, S cars.

VISTA GRAND APTS. PH. 54208. 400 S. Bonnie Brae nr. W'lake Pk.

$30 UP. Steam heat, elev., lobby, ovstfd. YULE APTS. 243 W. 6th.

1702 S. Union ave., 3-rm. apts. Clean, light, airy. 1050 W. 17 st. AT. 5441.

$30 UP, o'stfd. wly. sun. sgl. dble. bath, gas & lite inc. 108 S. Figueroa.

$35, $50. Westbrook Apts. Nice sunny sgls. & dbls. 310 S. Alvarado. D car.

Hollywood—21-W

BLACKBURN APTS.

BEST IN HOLLYWOOD. Ideal location, 24-hour switchboard and daily maid service, water softener, refrigeration, 4-room, 2 baths. Single and Bachelor Rooms. 1805 N. WILCOX. GR. 5151.

Before renting an Apt. DON'T FAIL TO SEE

EL CAPITAN APTS.

JUST OPENING. In best residential section. Wonderful singles & doubles, exquisitely furnished, twin & double beds, very spacious closets. FRIGIDAIRE. There is nothing to equal these in Hollywood at these prices. 5757 FRANKLIN AVE.

NORTH WILTON ARMS

CATERING TO YOUNG PEOPLE. Beautifully furn. singles & doubles, electric refrigeration, tile bath & shower, maid & janitor service. Situated in the heart of Hollywood. Convenient to transportation. 977 NO. WILTON PL. GR. 1658.

$45—$50—$52.50

New singles, everything incl. We invite comparison. Look at any 10 apts. in town & be convinced. Hedvig Apts. 1819 N. Kingsley. HO. 7019.

HILLVIEW APTS.

Exceptionally large singles, doubles & 4-room suites, pianos. STEAM HEAT, garage, complete hotel service is maintained. 6533 Hollywood Blvd., cor. Hudson.

AT last, vacancies in beautiful

FAULCONER ARMS

2-rm. apts. $35, 4-rm. $75. Wonderful location near Santa Monica Blvd. and Normandie. 1021 N. Mariposa. 595038.

THE VAN CARLTON

THE IDEAL APARTMENT HOME. REFINED AND QUIET. Separate dinettes. Twin beds. Hotel service. Reasonable rates. 5800 Carlton Way, cor. Van Ness.

$55 Hartley Apts. $55

Attractive large singles, beautifully furn. Shower bath, phone, gas, lights & maid service included. 1427 N. KINGSLEY DRIVE.

JUST OPENING

DULIN APTS.

Large, beautifully furn. sgles. Rent incl. lt., gas, elec. refrig., maid ser. 1315 N. GORDON. HO. 9305.

$40 Up, Rosemar Apts.

Luxuriously appointed bachelor. Light, gas, linens, daily maid service included. FRIGIDAIRE. 5607 La Mirada ave. HE. 9697.

$42—JUST THINK

NEW. Best values in the city. Just the apt. you are looking for. Call and see for yourself. 747 N. WILCOX AVE. HO. 5241.

THE NIRVANA APTS.

Expressing hospitality and service. Unique, spacious and exquisitely furnished, to suit the most exacting. 1775 N. ORANGE DRIVE.

NOTTINGHAM LANE

Artistic 4-room apt., comp. beaut. furn. O'fash. English garden. Sep. ent. 1602 N. MARIPOSA.

$45 UP—GARFIELD PLACE APTS.

PHONE, LIGHT, GAS

Inc. 1528 Garfield Pl., block W. of Western, blk. N. of Hollywood Blvd.

LIVE IN HOLLYWOOD

S car, 5c. NEW. ALL CORNERS. At Western & Monroe, 2 blocks No. of Melrose. Phone HOlly. 3780.

CHEREMOYA APTS. 5987 FRANKLIN AVE., Hollywood. Lge. sgl. apts. with bkfst. rm., light, gas, phone incl. $60. GR. 3251.

EGYPTIAN COURT

1248 NO. FAIRFAX. Elegantly furn. doubles. $88.

Hollywood—21-W

HOLLYVIEW ARMS JUST OPENING

Distinctive, spacious, singles, doubles, and bachelor apartments, offering an excellent mountain view and an abundance of sunshine. Handsomely furnished, with every modern convenience; sound proof bldg.; electrical refrigeration, elevator, showers, dinettes, maid and janitor service. Gas and lights included.

1725 N. EDGEMONT

½ blk. north of Hollywood Blvd.

IN HEART OF HOLLYWOOD

THE SHELTON

1735 N. WILCOX AVE. GR. 3141.

MARCELL ARMS

1835 CAHUENGA AVE. GL. 5131.

Beautifully furnished single and double units, kitchenettes, steam heat, elevator, 24-hour switchboard, hotel service. Rates from $70 up, including gas, light and ice.

$65 UP. WEEKLY SERVICE.

Somerset Apts.

6075 FRANKLIN AVE., Hollywood. Sunny, beautifully furnished apartments, free lights, free gas, free garage, 24-hour switchboard service. Spacious gardens. Ideal place for those wishing quiet, refined and beautiful surroundings. Most unusual. Tel. HE. 4161.

THE PATRICIAN. 1836 WILCOX AVE. FRONT DOUBLE APT. $128. Including daily maid service.

MARTEL APTS., one furnished & one unfurnished single apt. Reasonable rent. 1423 NO. MARTEL. ½ blk. from Sunset Blvd. GL. 5204.

THE ORCHID. 1819 ORCHID AVE.

FINEST LOCATION

New singles, dbls. & bachelor apts.

SINGLE apartment. NEWLY BUILT & FURNISHED. Incl. gas, light. $41.50. 6228 Lexington. HE. 6056.

$40, 3-RM. beauty. Can't be beat. Ovstfd. furn., lovely bdrm., bath, shwr. Yorkshire Arms. 7568 De Longpre.

NEW singles & doubles, $35 & $55. 4300 Willowbrook ave. 590546.

$65 UP. 1 & 2 bdrms., gas, lites, ph. & car. 1317 Formosa av. HE. 9811.

TO LET—APARTMENTS—Unfurnished—21½

$75 ONLY 1 APT. LEFT

In our High-grade Apt. Bldg.

IN BEVERLY HILLS

5 rms. & tiled bath, 2nd floor, southernly exposure, including elec. refrigeration, unit heat, hot & cold water, garage, janitor service, two blocks west of Pruess Rd., ½ blk. north of Wilshire Blvd.

144-150 N. SWALL DR.

VILLA DORIA

$55 JUST COMPLETED $70

3-room apartment homes. Individual entrances, elec. refrig. Ranse. Wall bed. Tile bath, shower. Steam heat. Attractive furnished dinette. 1746 N. KINGSLEY DRIVE.

4-RM. apt., De Luxe, 2 bdrms., 2 baths, real fireplace, gas furnace, elec. refrig., 2-car gar. So. & W. exposure. 634 S. Kingsley Drive.

BEAUT. 3-rm. new apt., sunshine, tile baths, etc., $35, will furn. for permanent desirable tenants. 1337 S. Highland ave., nr. Pico. BE. 4665.

MODERN single & double apts., excellent condition, low rent. Inquire Apt. No. 1, 510½ N. Western. WA. 6754.

3-RM. attract. court, beaut. shrubs, garage. W. Adams Heights nr. car. 3926½ W. 27TH ST. EM. 4609.

3-RM. mod. bdrm., 4 clos., wall bed, stove, ice box, bkfst. table, h. wat. H & V cars. 415 N. New Hampshire.

3 RM. lge. studio apt. Unit heat. Frigidaire, finest in Hollywood. $75 mo. Squire. 5262 Fountain Ave.

EXTRA large 3-rm. apt., new, near Sunset & La Brea. 1353 N. FORMOSA. HE. 4643.

Attractive 4-R. & 3-rm. apts. 1275 N. Hayworth, near Fountain.

TO LET—FLATS—Furnished

West and Northwest—22-A

7 LGE. rm. upper so., beaut. & comp. furn., private roof garden, with fountain, suitable sleep. pch. or sun bath. Gar. Nr. Ambassador. 624 S. New Hampshire. WA. 0921.

6-RM. upper apt., individually furnished, ½ block from Wilshire, 3 bedrms., 2 baths, twin beds. Good supply fine china and linens. Splendid value at .... $225. Call Miss Rush or Miss Stockard.

CHELEW & HOIT

Wilshire at Harvard. DR. 4286. DR. 4286.

6 ROOMS WILSHIRE DISTRICT. 454 So. Van Ness. Upper south. 3 bedrooms, 2 baths, garage. Fine furnishings. Grand piano. Reasonable rent. 446 or 454 SO. VAN NESS. WA. 2155 or WA. 1429.

6-R. beaut. upr. So. cor. nr. 3 car l. Jan. Reas. 944½ S. New Hampshire.

5-RM. duplex, beautifully furn. Wilshire dist. 146 S. Catalina. WA. 2804.

5 RMS., 2 baths, beaut. furnished. 620 So. Manhattan. WA. 5557.

6-rm. so. upper, REAL HOME, 3 bedrms., gar. 109 N. New Hampshire.

5 RMS. upper duplex. NEWLY FURN. $80. 157 S. NORMANDIE. WA. 2306.

5-RM. new duplex (front,) 2 slp. rms. upstairs, beaut. ovstfd. furn., nice yd. Gar. 374 1-2 Loma Dr. 1½ blks. north Sixth. 52082.

5-RM. beaut. furn., nr. Bev. Blvd. 4759 Elmwood, cor. St. Andrews.

5 RMS., beaut. furn., oriental rugs, mah. thruout. 514 S. Serrano.

5-RM. flat, new & beautifully furn. 413½ SO. CATALINA.

4 & 5-RM. lower & upper. See this ideal winter home. Overstuffed furn., $60-$70. Gar., good location. 2020 2ND AVE., nr. W car. EM. 6284.

LG. rms. Sublet 1½ or 2 mo. cor. stucco, tile bath, auto. heater, beaut. furnished. Gar. 2028 S. Normandie.

4-RM. upper beautf. furn., mahog. & old ivory. Westlake dist. Open 10 to 5. 958 S. Park View st. N car.

4-RM. beautifully furnished, modern, automatic heater, tile bath, shower. Adults. $85. 1715 S. Hoover.

4 LARGE sunny rms., beautifully furnished, oriental rugs, extra bed, garage. 1401 Alvarado Ter. BE. 5460.

4 LGE. rms., professional or business people, lower slp. pch., 3 beds, furn. Gar. 837 S. Vermont. DR. 2842.

4-RM. UPPER, NICELY FURN. Close in. $35. 1021 W. 18th st.

4-RM. dec. up. S. 4 closets. $50. Nr. Westlake Pk. 614½ S. Burlington.

4 RMS., very well furn., ex. bed. Gar. $65. 146½ N. CORONADO.

4 LGE. sunny rms., upper, gar. P car. Nr. stores. Adults. 2896 W. 14.

4 ROOMS, very nicely furnished, garage. 253½ S. CATALINA ST.

4 RMS., bath, gar. $65. ovstfd. furniture. 1419 3rd ave. RO. 9815.

4 lovely rms., lower So. O'stuff. 2 beds. $45. Gar. 1244 S. Kingsley Dr.

4-ROOM new flat, completely furnished. $40 mo. BE. 2635.

4-RM. nicely furn., clean. Adults. 729 W. 2nd bet. Hope & Flower. $35.

3-RM. upper, 2 blks. from Ambassador, 2 beds. Nice furn. FI. 3405.

3 RMS. private hall, steam heat, gas, light & ph. incl. $75. 1021 W. 7 st.

3-RM. $25, $30. The Carlton. Close in. Sew mach. 232 N. Grand.

3-RM. upper attr. furn. 2 wall beds, adults. 1232 S. Hoover. P car.

3-R. sc. pch., gar. $35. 10 min. dn. tn. 343 Patton, off Glendale Blvd. Adts.

WILSHIRE DISTRICT

Either furnished or unfurnished, at unusually low rental, in new building. 7 large rooms, strictly modern. Furnace. 3 baths. Ideal location, being

670½ S. BERENDO

Near Wilshire Blvd. and Ambassador Hotel.

$45, Westlake dist., nicely furn., overst'fd. Accom. 4. MUtual 1663.

Hollywood—22-W

5-RM. lower So. 2 real bedrms. Beaut. surroundings. 1920 N. Argyle.

South and Southwest—22-B

4-RM. clean comf. flat, new, overstuffed, 2 bedrs., slp. porch, gar. Adlts. $25 & 341 W. Vernon ave.

4-RM. lower, south, attractively fur., extra bed, gar. 3919 Budlong. VE. 4976.

North and Northeast—22-F

4-RM. mod. upper, $35 per mo. On 2 car lines. 6155 Piedmont ave.

TO LET—FLATS—Unfurnished

West and Northwest—23-A

7-RM. beaut. duplex, new, sun rm., 3 bedrms., 2 baths. Latest conven. Adults. 727 S. Genessee, nr. cor. Wilshire.

7-RM. upper duplex, 2 baths, 3 bedrms. Hancock Park section. 212 S. Mansfield. Ph. OR. 1375.

7-R. most attr. dup., flat, mod., 3 bedr., 2 baths, gar. pr. right to des. people. 229 Orange Dr. DU. 7814.

7-RM. new duplex, 3 bedrooms, furnace heat, $75, nr. P car, paved st. 1373 S. Keniston. Open. WH. 4456.

6 LARGE rooms, 2 baths, 3 bedrms. Finest flats in Hancock Park. New bldg., just completed. Elec. refrig. Unit heat, cedar closets, garages, janitor service. 145 N. Sycamore, near Beverly Blvd. & La Brea ave.

6-RM. upper S.W. cor. Almont and Rangely, 1 blk. E. of Doheny Dr. 1 blk. from Melrose. $65 1st and last month; key at lower apt. Call Paxton. HU. 4786. Sun. WE. 2851.

6-RM. upper, clean and newly dec. $50, rent free to Dec. 1; close in. 1109-13 S. Figueroa. OX. 3507.

6 SPACIOUS rms. up. duplex. Fine home. 1744 Roosevelt ave. No. of Washington.

6-RM. upper, unit heat, 2 tile baths & showers, garage, locker. 115 S. NEW HAMPSHIRE, nr. car & bus.

6-RM. flat, 2 baths, 3 bedrms. RO. 1042. 450 St. Andrews Place.

6-RM. upr. cor., nr. 3 car l. Janitor. Reas. 942½ S. New Hampshire.

6 rms., upper flat, $40. Water paid. W car. 1910 OAK ST. AT. 6474.

6 RM. beautiful lower, 3 bedrms., 2 baths, lavatory, gar. 1135 3D AVE.

6 ROOMS, $40. Garage. W car. Owner. 2504 W. Washington. EM. 6552.

6-RM. beaut. lower dup., gar. Reduced $75. 251 S. Alexandria av. GL. 3705.

6 EXCEPTIONALLY LGE. & BEAU. RMS. WILSHIRE DIST. SOUTHERN EXPOS. VERY REAS. TO PERM. TEN. 600 S. CATALINA.

6-ROOM brand new. Most exquisite flat in city, hand decorated walls, tile kitchen, bath, unit heat, gar. 823 S. MARIPOSA.

6-RM. south flat, sunny and cheerful, beautiful location, convenient to stores and S car. 216 S. ALEXANDRIA. Open.

6 rms., new. 1401 S. Highland. 2 bedrms., shr., Frig., gar. Reas. BE. 4262.

6 BEAUT. rms., real fireplace, extra lavatory, separate shower, something better. 2327 2ND AVE.

6-rm. south upper flat & garage. $65. Near Normandie ave. & Beverly Blv. 111 S. Mariposa. Phone WA. 5520.

6-RM. upper sunny cor. flat, newly dec., tile sink, bath. $55. 1001 N. Berendo. 594309.

5 RMS. & break.-rm. Completely redecorated, in Wilshire district. 1218 5TH AVE.

5-R. upper cor. duplex, hand dec. walls. All mod. pk., gar. L. A. Hi dist. 1303 Longwood. WH. 7476.

5-RM. flat, newly dec. 2 blks. L.A. Hi & cars. 1200 Rimpau. GR. 4860 or HE. 3909.

5-RM. upper, newly dec. $50. Close in. 2612 W. 11th st. OX. 2443.

5 lge. rm. very attr. lower reas. Choice loc. 241 S. New Hampshire.

5 LARGE RMS., beaut. upper south. Wilshire dist. 226½ S. Alexandria.

5-R. lwr. So. newly dec. $45. W'lake dist. 663 S. Bonnie Brae. EM. 4626.

5-ROOM upper, south & garage. 117 SO. SYCAMORE. OR. 0637.

5-ROOM WONDERFUL FLAT. 946 NORTH OXFORD AVE.

5-RM. beaut. Wilshire. Tile ex. bed. Like new. $50. 2869 W. 8. FI. 0391.

5 & 4-RM. hot water, janitor serv. 3686 White House Pl. WA. 3014.

5-RM. upper, all mod., clean. Firepl. Gar. 432 S. Norton. R car. WA. 5488.

5-RM. mod. sunny lower. Gar. Fine loc. Pico car. 1406 S. Van Ness.

5-RM. upper so. Gar. Nr. Pico & Vermont. 1430 Reid st. RO. 4894.

5-RM. upper duplex, priv. porch, gar. $55. 1654 S. HOBART BLVD.

5 ROOMS, 2 screened porches, extra bed. Nice, clean, well located. $30. Worth $40. Adults. No pets. 1611½ So. Arlington ave.

5-RM. lower, modern, extra bed, tile bath. $55. 1 blk. from H & S cars. 562 N. Serrano. GR. 2869.

4 & 5 LGE. rms., exceptional apt. Sound-proof. Unit heat. Built as a fine home. Adults. 207 S. Catalina.

4 RMS., $40. Gar. $5 extra. High class flats, good location. 2516 London, near Rampart Blvd. DU. 9997.

4, 5, 6-RM. flats, furn. & unfurn. $35 up. C. A. Peterson. 964 S. Vermont. Cor. 10th. DR. 5268.

4 LRG. R. mod. ex. bed. Gar. P & 16th cars. 4639 St. Charles Pl. off West Blvd.

4 RMS., upr. mod. disap. bed. S car. Blk. to Westn. 2nd & Oxford. OR. 5689.

4 RMS., attrac., tile bath & kitch., fine loc., rent reas. 1723½ S. Hobart.

4 RM. & bath, gar. 1702 Ocean View ave., near Union. HE. 7379.

4 RMS., $45 mo. Ideal loc. Gar. $4 ex. S car. 245½ S. Hobart Blvd.

4 lge. rm., beaut. lower, gar. 1142 Mullen, nr. L.A. Hi. $45. GR. 5245.

4 RMS. & garage. Tile bath & shower. $40. 409 N. Curson. OR. 5726.

4-RM., upr., bkfst. rm., wall bed, dec. Close to W car. $40. 1946 Harcourt.

4 RMS., mod. lower, extra bed, firepl. 1667 Girard. 592891.

4 LGE. rms., $55, mod. upper, gar., bet. Catalina & Kenmore. 3940 W. 6.

4 sun. rm., upr., newly dec. $35. Free prkng. 1119 W. 4 st. C car. 582308.

4-RM. mod. upper cor., fine loc. $50. Adlts. Gentiles. 1692 S. Hobart Blv.

4-RM. lower So. Extra bed. gar. $47.50. Adults. 1532 S av. WH. 7640.

4-RM. new strictly mod. flat. $45, incl. gar., adults. Inq. 2940 9th Ave.

4-RM. modern, hot water. 4301 Melrose ave. $32.50. 593658.

2 BEDRMS., MODERN. 1231 SO. HIGHLAND AVE. WH. 1920.

$60—Hancock Park. New duplex ct. Liv. rm., din. rm., kit., Fdry. lav. (downstairs,) 2 bedrms. & bath (upstairs,) garage. Well arranged, quiet neighborhood, close to bus lines, market, etc. 529 to 537½ N. Sycamore ave. Phones ORegon 2670 or OXford 7794.

$60 S. Ardmore, new 4-rm. flats with heat. Frigidaire. Nothing nicer. DU. 7510.

$75—Exclusive Wilshire-Uptown district. 6-r. duplex, upper, newly dec. Garage. Owner. 947 S. St. Andrews.

Hollywood—23-W

6-room upper or lower, 3 bedrooms. Wonderful location. 1342 N. HAYWORTH AVE. GR. 0635.

5 rms. & gar. Elec. refrig. New flats, unit heat. 341 N. Genesee & Beverly Blvd. HE. 7704.

5-ROOM MODERN. FINEST DISTRICT NEAR Roosevelt Hotel. 7260 Hollywood Blvd. HE. 9106.

5 & 6 RMS., choice, gar., tile bath, nr. Jr. Hi. 1209½ Gordon. HO. 0189.

5-RM. sunny, upper, Mt. view. New dec. 1252 N. Fairfax. GR. 5493.

5-RM. beaut. mahogany finish, 2 bedrms. $60. GR. 7398. 5252 Melrose.

5-RM. mod. flat. $40. N. Genessee. $45. HO. 4932.

5-RM. SUNNY UPPER FLAT. $85. 1842½ N. MARIPOSA. GR. 4448.

ATTRACTIVE cor. 5 large rms., 4 exposures, 2 bdrms., extra wall bed with dressing-rm. Southeast corner Rodney Dr. and Finley ave.

$40. NEW 4-room flat, white stucco bldg. 4633 1-4 Prospect Av. Hollywood.

South and Southwest—23-B

5-RM. corner, ext. bed, tile bath and sink. Gar. M car. 577 W. 43rd st.

5 RM. lg. new up. Every conv. Excel. Loc. Gar. 1833½ W. Santa Barbara.

4-ROOM flat, $40. Disappearing bed, newly decorated, garage. 576 W. 47.

FLATS. 1816½ Roosevelt near Washington, 1st west Normandie. Four lg. rooms, furnace heat, 2 beds, newly decorated. Reduced $37.50.

TO LET—HOUSES—Furnished

West and Northwest—24-A

15 TO 5 rooms, beautiful homes exquisitely furnished. Price ranging from $1500 to $100 a month. Bungalows, 2-story houses, flats and duplexes. Free list of everything that is available in the choicest locations. Save valuable time and inconvenience by taking advantage of our expert service. Open Sunday. Call MRS. MEYER.

The Henry de Roulet Co.

Wilshire at Western. DU. 4400.

14 ROOMS

RIVERIA

Beautiful estate, 4 master bedrooms, each with bath and dressing room, four-car garage, 2 servant's rooms. Luxurious furnishings. For information call Mrs. Bradley. Office open Sunday.

WILSHIRE OFFICE

W. I. Hollingsworth & Co.

3303 Wilshire Blvd. DUnkirk 6401.

12 RMS., 3 baths, Hancock Pk. $1500

8 rms., 3 baths, new furn. $225

7 rms., bung., 4 mo. or more. $150

DU. 3300. Mrs. Wood.

LAACK & WILLIAMS

3759 Wilshire Blvd., nr. Western.

11-RM. Eng. stucco, Hancock Park, 4 baths. Owner's own home. Lease at $650

Attractive home in Wilshire Crest, 9 rooms, 3 baths, room over garage, delightful gardens $350

6-rm. Span. stucco, 3 bedrms. ...$150

Call Miss Rush or Miss Stockard.

CHELEW & HOIT

Wilshire at Harvard. DR. 4286. DR. 4286.

10 ROOMS

FOOTHILL HOME

10 minutes from Beverly Hills, luxuriously furnished home, 40 ft. living rooms, 3 master bedrms. Elec. refrigeration. Beautifully landscaped grounds, bridges, streams. $300 per month. Includes care of grounds. Office open Sunday.

WILSHIRE OFFICE

W. I. Hollingsworth & Co.

3303 Wilshire Blvd. DUnkirk 6...

10 rms., 3 baths at Windsor Sq. English stucco. Most artistic. $250.

8 rms., 2 baths. Hancock Pk. Grand piano, lovely patio. $200.

6-rm. Span. stucco, sun rm. Attract. furn. $150.

JAMES J. DONAHUE,

DR. 4951. Wilshire Blv. cor. West'n.

8 LARGE rms. and porch, owner's home, completely furn., in exquisite taste. Oriental rugs, grand piano. $250 mo. 855 S. Sycamore. TU. 4681.

8 RMS., new Beverly Hills home, 4 bedrms., 3 baths, lge. liv. rm., lovely garden, grand piano. Rent reduced. GR. 7602. GR. 4258.

8-R. 4-bdrms., 3 baths, nr. Ambas. Beaut. fur., reas. adults. WA. 9128.

7-RM. modern home, elec. conf. & comp. furn., mag. thruout, per. rugs, grand piano, 3 bedrms., twin beds, 3 baths, dbl. gar. 107 N. Kingsley Dr. WA. 9481.

7 RMS. My beaut. furn. home. Fine yr. lease, reduced from $150. 1068 5th ave. RO. 3961.

7 RMS., elegantly furn., new lower duplex in exclusive WILSHIRE DIS. 3 bedrms., 2 baths, unit heat. Reduced to $225. Shown by appointment. Call OR. 1171. Miss Neal.

7-RM. bung. Dec. 1, nr. L.A. High School, completely furn. At furniture, 3 bedrooms, dbl. gar. Inquire owner. 843 Mullen ave. WH. 8474.

7-RM. well furn. 3 bedrms. Slp. pch. Gar. 265 S. Hobart Blvd., cor. 3rd.

6-R. attr. hillside home, 2 baths, cls. in. 1443 Elevado, off 3100 Sunset.

6-R. new, hdw. flrs., shwr., ovstfd., gar. 5258½ 2nd & Burlington.

6-RM. new exclusive res. apt., private front & rear entr. Luxuriously furn. If looking for high-class home with all comforts, incl. gar., $90. Adults. 2322 S. Harvard Blvd. 1 blk. N. of Adams. EM. 2545.

6 RMS., small vine-covered cottage. Fireplace, patio. 4517 W. 4th st. Near Van Ness. WH. 6183. $75.

6-RM. furn. & double bung. 1700 S. Bronson ave. WH. 6910. WH. 3219.

6 rms. ½ dbl. Well furn. $40. 5-rm. bung. $40-$65. 3536 Sunset. OL. 2419.

5 ROOMS & bath, full & single beds. Newly decorated & furnished. Water & phone paid. Close in. $30. 719 W. 1ST ST.

5 RMS., sl. pch. ½ Swiss chalet, clean, restricted loc., phone, gar. W car. Adults. 4520 W. 14 st. WH. 0794.

5 RMS. nicely furn. 4 dbls. .... close store. 1776 W. 23rd st.

OWNER desires to communicate with quiet couple relative to sharing refined 8-room home. Beverly Hills. References furnished and required. Appointment. Phone OX. 4060.

HIGH-CLASS HOMES & APTS.

KELLS & GRANT

Wilshire and Western. DU. 6600.

Free Rental Service

J. M. FRENCH CO. 151 N. Western. GL. 6166.

BEAUTIFULLY furn. new 7-rm. home in Beverly Hills. 3 bedrooms, 2 baths. OX. 3942, bet. 3 & 5.

Free list of ALL BEST WEST IDE HOMES. 3875 Wilshire, cor. Wilton. DU. 7614.

$90. Beautiful new stucco hillside home, 3 bedrms. & garage. HOME REALTY. DU. 2810.

$30, 3 RMS. & GARAGE. 1500 S. BERENDO. EM. 2997.

Hollywood—24-W

12-RM. house, best district Hollywood. Very desirable. Completely furn. Full of boarders. Rent $200. NO OTHER INVESTMENT. HE. 4934.

8-R. 2-sty. comp. furn. A real home. $115 mo. 5603 La Mirada. GL. 5661.

7 RMS., 3 bedrms., exceptional furniture, lots of linen, china & silverware, Gar., lawn cared for. Water paid. Rent $125. GR. 2344.

7-RM. Spanish, N. of Hollywd. Blvd. Piano, oriental rugs, 3 bedrooms, 2 baths. GR. 4131. HO. 3847.

7 RMS., 3 bedrms., 2 baths, slp. pch., balcony, grand piano, oriental rugs. GL. 7020. ETHEL. HE. 1303.

7 RM. beautiful home Los Feliz. $150. GR. 0140.

7-R., 5 beds, furn. comp., 3 blks. to new Dyas store. 6254 Leland Way.

7 RMS., close in, piano; lease $150. 1529 N. Kingsley Dr. GL. 7549.

6 RM. bung., 3 bedrms. Near car & bus. 7616 Lexington Ave.

6-RM. house, furnished, 3 bedrooms, garage. Phone 598-872.

6 RMS., slp. pch. Gar. Lge. yd. Nr. Holly. Hi. 1511 N. Sycamore. 598721.

6 RMS., $75, 3 bedrms. Ph. Gar. Attrac. ½ blk. N. Holly. Blvd. Franklin Court. 1812 N. Harvard.

6-RM. bung., 2 large bedrms. Gar. Adults only. No dogs. 749 N. Hudson Ave., nr. Melrose. HO. 3661.

6-ROOM lower duplex, $150. Beautiful porch and garden. 5014 FRANKLIN AVE. 594-493.

5 RMS. NICELY FURN. GARAGE. 5168 SUNSET BLVD.

5 ROOMS, Hollywood Hills. $75 per month. GL. 1379.

5-rm., bkfst. nk., 2 bedrms. Ideal loca., lovely yard. 5710 Carlton Way.

5-RM. bung. $40. View. Gar. Nr. Holly. Jct. 2221 Hyperion. 598-721.

5-RM. attractively & differently furn. bung. 1947 Ivar ave.

5 ROOMS, cutest place in Hollywood. 2066 HILLHURST AVE. 597-282.

5-RM. sunny bung., 2 beds, gar., nr. school & bus stop. 7280 Fountain.

5-RM. completely furnished, $30. Near Lasky studios. 5252 Melrose ave.

HOLLYWOOD RENTALS. No call too small, none too large. HE. 5877. Mrs. Brown or Mrs. Dunlap.

FOR rent in heart of Hollywood, one block north of Hollywood Blv. Completely furnished duplex. Shade trees, lawn, etc. Phone GR. 8611.

OWNER'S lovely hill-side home, 2 bedrms., 2 baths, beaut. furn., lovely priv. yd. No agts. GR. 7741. GR. 6329.

MRS. CARR. HOLLYWOOD Rental SPECIALIST. 6331 Hollywood Blvd. Call HE. 9806.

THE best service in RENTALS. KIRBY OF HOLLYWOOD. 6634 Hollywood Blvd. GRanite 3323.

Rentals—Hollywood

Real Estate and Exchange. Guaranty Real Estate & Exchange Co. 1763 North Cahuenga ave. Phone HO. 9867.

$65, 5-RM. beaut. furn. overstuffed. Piano. Fine loc. 2 gar. Key 2704 N. Vermont. BE. 1005.

QUAINT VILLAGE. French Normandy bungalow, very attractive. 1330 N. Ridgewood Pl.

$45, distinc. bung., attrac. furn. Gar. 416 Juanita st., near Bev. & Vmt.

$65, 3 rms., nicely furn. Fine location. 1435 Sierra Bonita. GR. 8146.

South and Southwest—24-B

6 RMS., owner's lovely home, 3 bedrms., 2 baths, tile, piano, dbl. gar. Adults. 2013 W. 77th st. TH. 7791.

6-RM. house for lease. Good cond., thorob. clean. 1320 W. 52ND ST.

5 rms. & sun rm., elegantly furn. bung. Piano, gar. 4611 S. Wilton Pl.

5-R. o'stfd., nice home. Chesterfield Sq. $50. Call 5724 S. Western.

4 RMS. 2 beds. $47. Gar. Near school & car line. 3706 3rd ave.

PARTLY FURNISHED 3-ROOM HOUSE, $15. 5312 BONSALLO ST.

$65, 5-RM. bung. Piano. Phone. 5873 Brentwood st. nr. Slauson. Adults.

East and Southeast—24-C

6 RMS., 2 bedrms., nicely furn. Piano, fireplace. Gar. $60. Adults. 1391 S. Greene.

4 RMS., bath, children welcome. Furn. comfortably. 3361 E. 3rd st.

North and Northeast—24-F

5-ROOM house. $45. 3814 DAYTON AVE. CApitol 0380.

3-RM. bung., compl. furn., 5c fare. $40 mo. 4407 Raynol st. CA. 1218.

3 RMS. ½ DBL. HOUSE. 2 BEDS. 148 W. AVE. 29. MU. 5822.

MOD. homes, furn. and unfurn. Rent. ALL SIZES. 5c CAR. GA. 9148.

TO LET—BUNGALOWS—In Courts

Furnished—24½-G

5 RMS., 2 bedrms., floor furnace. Beautiful furn., separate bung. 5031½ Clinton st. S car.

4-R., 2 bedrms., 5-rm., 2 beds. Blk. W'lake Pk. 330 S. Carondelet. DU. 4369.

4 rms. $60. MODERN, LARGE BEDRM., extra wall bed. 4169 OAKWOOD, near Kenmore. H car.

4 RMS., 2 beds, $55. Furn. Nr. Westlake Park. 418 S. Burlington.

3-R. $25-$30-$35, new stucco, furn., unfurn., tile sink, oak fl. 108 W. 11.

3 RMS., nicely furnished. $45, walk. distance. 1049 GEORGIA ST.

3-RM. bung., o'stuff, bedrm., ex. bed, tile; walk. dist. 1113 1-4 W. 4TH.

3-RM. bungs., nicely furn., reas. rent. 655 N. Kenmore, nr. S.B.U.C.

4-R., 2 bedr., 5-r., 2 beds. Blk. W'lake Pk. 320 S. Carondelet. DU. 4369.

Beaut. Sgl. & Dbl. Apts.

Overlooking Echo Park Lake, colonial & o'stuffed furn. Tile bath and sink. Gar. 909 GLENDALE BLVD.

$50. Gar. incl., beaut. bung. apt. in attract. new court, wonderful view & air. Inq. 809 Kodak Dr., near Marathon & Maltman. 594399.

$45 up. Sun. dbl. apts., o'stuf. furn., tile bath & sink, hdwd. firs. Nr. L car. 973 S. ARDMORE.

SANTA CATALINA Terrace Court. $45-$50. Beaut. sgls. o'stuf. furn. 2096 1-4 SAN MARINO ST.

JUST OPENED, 3-rm. attract. furn. ostuf., ex. bed. 262½ S. Burlington.

$50. 4-RM. mod. WILSHIRE bung. Beaut. sur. Call 962 S. HOBART.

Unfurnished—24½-H

2 rms., $35, $40. New apts., shower, screen porch, roof garden, ocean view. 1913 Edgecliff Dr. OL. 6523.

3 RMS. $27 $32, hdwd. flrs., tile bath & sink, auto heater, bkft. nk., adults. 3945½ Marathon. C car.

4-RM. front new duplex upr., 2 bedr. Gar. Nr. L.A. Hi., blk. fr. Pico. WH. 7205. 1200½ S. Plymouth.

3-RM. unfurn. $27.50, with gar. 1714½ W. 60TH ST.

3 & 4-RM. $30 to $45. New court. 5016 Willoughby. Hollywood.

$45, 4 RMS., 2 bdrms. BEAUTIFUL COURT. Call 962 S. HOBART.

TO LET—HOUSES—Unfurnished

West and Northwest—25-A

15 to 5 rooms. Prices ranging from $750 to $75 a month. 2-story houses, bungalows, flats and duplexes. Free list of everything available in the choicest locations. Save valuable time and take advantage of expert service. Open Sunday. Call MRS. MEYER.

The Henry de Roulet Co.

Wilshire at Western. DU. 4400.

13 rms., 3 bths. Windsor Sq. $400

10 rms., drapes inc. Hancock Pk. $350

10 rms., 3 bths., subletting $350

4-rm. bung. on Maplewood $55

DU. 3300. Mrs. Wood.

LAACK & WILLIAMS

3759 WILSHIRE BLVD. NEAR WESTERN AVE.

TO LET—HOUSES—
Unfurnished

West and Northwest —25-A

10-RM. house, 4 bdrms., sleeping pch., 2 gar., 3 baths, nr. L.A. High & grammar schools. $135 mo. OWNER. WH. 2093.

CHELEW & HOIT
Wilshire at Harvard.
DR. 4286. DR. 4286

MEDITERRANEAN TYPE

½ blk. Wilshire, exclusive, hardwood, refrig., firepl., enclosed court, outside stone stairway, 2 gars. 733 S. BURNSIDE. WH. 2496.

FOR lease to responsible party, one of Beverly's finest residences, 11 rooms, 4 baths, modern in every detail, located in the most exclusive section. Very reasonable. Call owner for appt. GL. 0707.

Between 3rd & Beverly

Just completed 8-room upper duplex. Large rooms, beautifully decorated, 3 bedrooms, 2 baths, sun room, double garage. Ideal location. Call Sunday, Sara Collins, OR. 1234. Alexander & Nathan, 5368 Wilshire.

RENTAL SERVICE. WH. 2311.
GUY M. BUNCH, REALTOR,
301 SO. FAIRFAX AVE.

Hollywood —25-B

7-ROOM BUNGALOW, $45.

3 bedrooms, big bkfst. room, tile bath, shower, double garage, unf. 109 S. Orlando. Call OL. 5321.

VERY attractive new Spanish lower duplex for lease. $307 Waring. 6 rooms, large tile bath, lawn cared for. New. Rent reasonable to responsible party. Call owner, GL. 0707.

$35. Attract. court bung., 3 rms. 635 N. SYCAMORE. GR. 9140.

South and Southwest —25-D

7-RM. mod. 6920 S. Figueroa. Gar. $55. Newly dec. Owner. OR. 9156.

7-ROOM house, all hwd floors 1470 W. 49th st. Gar. VEr. 6800.

5 ROOMS, NEW SPANISH STUCCO. Very fine, near M-G-M. Studio. Large garage, paved street. $40 mo. Owner, 330 Bartlett Bldg. TU. 1839.

$40, 4-R. new, mod., gar., 5c cars. Best loc. 4614 9th ave. & 4508 10th avenue.

TO LET—HOUSES—
Unfurnished

East and Southeast —25-E

5 RMS. lovely house. Gar. Adults only. Nr. car. $35. 1039 E. 51st st.

North and Northeast —25-F

5 RMS. Mod. $50 mo. 4413 Bernice St. Key at 4409.

TO LET—BEACH—
Resort, Mountain Property —26

PHONE YOUR WANT-ADS TO THE TIMES. NO CREDIT ARRANGEMENT NECESSARY. COURTEOUS EXPERIENCED AD-TAKERS DAY AND NIGHT WILL HELP YOU WITH YOUR COPY IF DESIRED. MEtropolitan 0700.

WRITE to "Long Beach Tent City" for price list. Housekeeping tents on beach. Also flats, cottages & apmts.

TO LET—FOR BUSINESS—
Miscellaneous —27

AUDITORIUM, suitable dances, meetings, etc. 1137 S. HOPE. WE. 9539.

STORE & 4-r. flat, cheap rent. 1513 Colorado Blv. Eagle Rock. GA. 4505.

Stores, Shops, Lofts —27-B

STORE FOR RENT
Wonderful location, very reasonable. 1215 W. 6TH ST.

Offices and Desk Space —27-J

FINE LIGHT OFFICES, $20 UP
LANKERSHIM BLDG.
S.E. Corner 3rd & Spring sts.
SAN FERNANDO BLDG.
S.E. Corner 4th and Main sts.
Call at office either bldg. or Phone F. C. WOOD, TUcker 1533.

OFFICE FURNITURE

For rent, any amount. Rent applies on purchase. Easy terms. 211 W. 2.

FOR RENT—A FEW GOOD OFFICES FOR IMMEDIATE OCCUPANCY. APPLY ROOM 404, SOUTHWEST BLDG., 130 S. BROADWAY.

Industrial and Business Pty. —27-K

NEW daylight car-height brick building on spur. 12,000 sq. ft. Will divide. Near 7th and Santa Fe. CENTRAL REALTY COMPANY VA. 1213. 1203 Loew's State Bldg.

TO LET—MISCELLANEOUS
Suburban, Country, Etc. —28

Poultry and Rabbit Ranches —28A

CHICKEN ranch. B. De Celle. Gas sta., 104 S. San Gabriel Blvd., E. San Gabriel.

MISCELLANEOUS

FURNITURE—HOUSEHOLD GOODS, Sale, Exchange —30

FURNITURE, 9 beaut. rms., 8-pc. wal. din. set, mohair set, Coxwell & occasional chairs, lamp, mirrors, desk, wal. twin & full size bedrm. sets, Wil., oriental & Chinese rugs. 232 S. Oxford. S car.

YOUR CREDIT IS GOOD AT ROCK-BOTTOM PRICES
STAR FURNITURE CO.
3572 WHITTIER BLVD. AN. 2890.

ALL that is left of my beautiful household furnishings, many lovely things, reas. Call 7129 Sunset Blvd.

FURNITURE 4 rms., good quality. 1630 S. Bonnie Brae. AT. 6747.

FURNITURE—HOUSEHOLD GOODS, Sale, Exchange —30

Washington Furniture

Where the Best Costs Less.

48" Dresser, bow bed, helical coil spring, 50-lb. felted matt., cane seat chair	$65.00
Solid mhg. table & 4 chairs in blue tan	$32.00
White enameled range	$45.00
3-pc. velour set	$69.00

Be sure and see our

4-Rm. Outfit $119

which includes a 5-pc dining set, 4-pc. bedrm. set, any color, 3-pc. library set, high oven range, white splasher and broiler.

All New Furniture.
Your Credit Is Good.

WASHINGTON FURNITURE CO
1806 So. Main St.
Open Evenings.

ANTIQUES & REMOVAL SALE. Graber's, 617 N. Western. Op. eve.

Furniture, Household Goods at Auction —30-A

AUCTION

Friday, Nov. 25, 10 A.M.
CONTENTS OF 6-ROOM HOME
3002 Institute Place, corner Oxford, 1 block east of Western, near Melrose. 7-piece walnut dining set, BABY GRAND PIANO, mahogany twin beds, odd dressers, chairs, rockers, rugs, reed porch set, mahogany desk & chair, elec. washing mach., refrigerator & numerous other articles. Fi. 2134. C. H. O'Connor & Son, Auctioneers.

AUCTION

WED., NOV. 23, 10 A.M.
3311 S. MAIN ST.

Furniture and furnishings of several fine homes, also a lot of new furn. "Factory close out," including living, dining and bedroom sets. Lot of odd pieces and a very fine collection of rugs. At 1:30 p.m. the contents of restaurant and confect. DON'T MISS THIS SALE. S. BARAK, Auct.

Auction Fri. 10 A.M.

1425-27 W. 24TH ST., nr. Vermont. Thursday being Thanksgiving, we will hold our weekly sale Friday. As usual you will find high grade liv., din. & bedrm. sets, rugs, ranges, etc., also large asst. of med. priced furn., bedding, etc. All day sale. Come prepared to buy. A. N. ABELL, Auct. BE. 3023.

AUCTION FRI., 10 A.M.

1848 W. ADAMS

Our sale this week includes B. rm., dining room and household furnishings of all kinds. Ranges and reed furn. H. B. NASH and Associates, Auctioneers.

AUCTION

at 4506 S. MAIN ST. Every Friday beginning at 9:30 a.m. Everything for your home, hotel, apartment. COL. C. F. CALHOUN CO., Auctioneers, Inc. AX. 3189.

FURNITURE—HOUSEHOLD GOODS—Wanted —30-B

WE are the only firm paying 15 to 25% more for furniture, office & restaurant equip. To be convinced

Call HUmbolt 0260

Call HU. 6149

CALL HU. 3143

CALL HU. 0198

CALL HU. 0198

Cash—HU. 4517—Cash

HUmbolt 5011

ALL CASH FOR FURN.

SEWING MACHINES—
Sale, Exchange, Wanted —30-X

SINGER and WHITE sewing machines rented $1.50 month. Sold on easy payments, $1 week. Dropbead machines, $9.50 and up. Electrics, $24.00 and up. Machines repaired, $1 and up. NEW METHOD S. M. CO., 114 W. 9th St. TR. 6061.

MUSICAL INSTRUMENTS—
Sale and Exchange —31

STEINWAY living room grand, brown mahogany case, practically new. WESTLAKE BRANCH BIRKEL MUSIC CO 2402 West 7th.

RENT a piano on our easy rental plan. Amount paid may be applied to the purchase of a piano in the future.

THE MAY CO.

MUSICAL INSTRUMENTS—
Sale and Exchange —31

MISS HELEN HAS REAL BARGAINS IN FINE PIANOS

Miss Helen talks: "Folks, I have real bargains in fine pianos, baby grands, dear dainty little bungalow pianos, players and reproducing pianos, some new, some used, but all guaranteed. Prices start at $17 on uprights, $140 on players and $249 on baby grands. Pay as little as $5 down and $1 per week. This big 10-story storage warehouse has over 1000 beautiful pianos. Rent if you prefer and let all rent apply on buy later. LINCOLN PIANO STORAGE CO., 600 N. Spring st. at Alpine st. Ph. ME. 1441. Take E, W or 3 car, off at Alpine. Walk one block east.

MARTIN MUSIC CO.
734 S. Hill st. TR. 9621.

MUSICAL INSTRUMENTS
Wanted —31-W

PIANO for storage, best care. Couple might buy later. No dealers. Pasadena, Sterling 8516.

SPOT CASH FOR YOUR PIANO. TR. 7361. EASTERN OUTFITTING CO.

WILL pay cash for upright or grand piano. EM. 0174

RADIO EQUIPMENT—
Sale, Exchange, Etc. —37

ALL Baker & Fitzgerald, Inc.'s radios operate from light socket and are sold absolutely complete. Priced from $42.50 up. Quality sets to suit any home and pocket. Factory to you, only one profit. One year guarantee on all models. Three years ago we originated above guarantee. Open evenings until 9:30. Sunday 2 to 5—7 to 9. 4th av. & 54th st. VE. 4194.

RADIOLA

Operating 5 tubes from light socket. NO BATTERIES REQUIRED. Installed $99.50—10 mos. to pay. SO. CALIF. RADIO CO. Pico at Hoover. Open eves. BE. 7431

ALL ELECTRIC, $69.75

6-tube console complete, factory to you. Patterson Radio, 339 S. Los Angeles.

MACHINERY, ALL KINDS
Sale and Exchange —32

S. B. U. WEEKLY SPECIAL

SERVICED LIKE NEW
ONE CRESCENT 36" BAND SAW, BELT DRIVE, 2 SAWS.

PRICE $299

Smith-Booth-Usher Co.
228 Central ave. TR. 6911.

PIPE PIPE PIPE

NEW STANDARD BLACK PIPE

20,000 ft.	2"	15c ft.
10,000 ft.	1½"	12c ft.
20,000 ft.	1"	8c ft.
20,000 ft.	¾"	5½c ft.

WE CARRY ALL OTHER SIZES
PIPE, FITTINGS & VALVES
SANTA FE PIPE & SUPPLY CO
2451 E. 15th st., nr. Santa Fe ave.
Telephone TRinity 6091.

MEYER MEANS MACHINERY
MACHINE TOOLS
"PEXTO" Punch Presses & Shears
USL ARC WELDERS
Sheet & plate working machinery
MEYER MACHINERY CO.
1929 Santa Fe ave. VA. 2762.

MACHINERY, ALL KINDS
Wanted —32-W

WANTED—Second-hand gold stamping and lettering machine for use in lettering leathers. Address Wilholt's Luggage Shop, Santa Barbara.

MISCELLANEOUS—
For Sale

THOR Washer, used ... $17.50
Johnson Washer ... $59.50
1156 W. Wash. Open eves. BE. 3844

MISCELLANEOUS—
For Sale

Easy Elect. Washer $69

Copper tub. Metal wringer, guaranteed. Terms liberal. Other reconditioned standard makes to choose from. Open evens. 716 S. FIGUEROA ST.

BUTCHERS' SUPPLIES! Refrigerators, display cases, meat blocks, cutting tables, etc. SOUTHWESTERN BUTCHERS' SUPPLY CO. 310 E. 7TH ST.

EVERYTHING FOR YOUR BUILDING AT LOWEST PRICES. WHITING-MEAD CO. 491-23 E. 9TH.

CASH REGISTERS, new and used, terms. 840 S. Flower. VA. 9743.

Office, Store Equipment —33-A

Used Office Equipment
BIG NEW COLLECTION

USED OFFICE FURNITURE OF EVERY TYPE. USED DESKS, CHAIRS, TABLES, FILING CABINETS AND THE LIKE.

Amazingly Low Prices

NEW PRICES AND A GOOD COLLECTION—AT SPECIAL NEW LOW PRICES. LIBERAL CREDIT TERMS

BARKER BROS.
Used Office Equipment Store
Temporary Location
733 S. SPRING ST.

DESKS SAFES
CHAIRS, FILES
ENTIRE BUILDING
COMPLETE OFFICE EQUIPMENT
NEW AND USED
EXCHANGES TERMS
SOUTHERN CALIFORNIA SAFE CO.
400 S. Los Angeles St.

MILLER DESK & SAFE CO. TU. 1424 ON 2ND ST. 219 W. 2ND ST.

FOR DESKS & SAFES

Filing equipment our specialty. Everything for your office. LARGEST USED STOCK IN TOWN. Visit us to convince yourself of our low prices. Remember MILLER HAS IT FOR LESS

SHOWCASES, ice cases, cigar cases, scales, registers, ice boxes, coolers, meat & delicatessen ice cases, fans, steam tables, ranges, stools, dishes, complete outfits. Real buys. Terms. DAVIS STORE FIXTURE EXCH. 1349 S. MAIN ST. WE. 9059. REMEMBER, "DAVIS HAS IT."

FIXTURES
NEW OR USED CASH OR TERMS
L. A. Store Fixture Co.
330-36 South Los Angeles st.

Repossessed-Reconditioned
OFFICE FURNITURE
JOSEPH BELLUE
631 S. Spring, 4th floor. VA. 5305

Desks and Files, Used
ALL MAKES AND SIZES
HALSTEAD & VEAZEY
1326 SO. MAIN. WE. 5285

Restaurant Equipment

We outfit complete, lowest prices in town. Cash or terms. Gottschar & Edelstein, 115 S. Spring. TU. 2422.

FOR RENT

Office furniture, complete outfits or single pieces. Rent applies on purchase. EASY TERMS. 211 W. 2nd.

Typewriters and Supplies Adding Machines —33-D

ADDING MACHINES sold or rented. Prices very low, easy terms. Fully guaranteed. Also book-keeping and calculating machines. GENERAL ADDING MACHINES EXCHANGE 130 E. 7TH. TUcker 5686.

Clothing, Furs, Etc. —33-D

CINDERELLA SHOP, Hollywood. Buys, Sells & Rents used garments of high quality. HE. 3658

Jewelry, Diamonds —33-F

DIAMONDS all sizes, set in rings, bracelets, wrist watches, etc. Nothing but bargains. It pays to see us. MARKWELL & CO., 302 Citizens Natl. Bank Bldg. MU. 4249.

Cameras, Supplies —33-H

PATHEX, $25.
Peterson Camera Ex., 354 S. Bdwy.

Lumber, Bldg. Materials—33-h

LUMBER BARGAINS
Redwood siding ... $25.00
MILLER BOX & LUMBER CO.
201 N. Ave. 18. CA. 5900.

Houses, Bldgs. to Be Moved—33-J

2 TWO-family flats, 28x46, both can be placed on a 40-ft. lot. 702½ E. 7TH ST. MU. 3201 for further particulars.

MISCELLANEOUS—
For Sale

Houses, Bldgs. to Be Moved—33-J

MOD. 5-rm. house, 1123 Colton st. 2 blks. No. of 1100 W. 1st. 5-rm. house at 659 San Julian. Prac. new 4-rm. mod. bung. at 141 Oak st., Huntington Pk., back Union High School. CH. 7952.

BOATS, YACHTS, ETC.—
Sale, Exchange, Etc. —38

ELCO CRUISERS CHRIS CRAFT 25 to 40 mi. runabouts. New & used boats for immediate delivery. Howard Motor Co., motorboat division office adjoining Cal. Yacht Club Wilmington. Phone GR. 2181 or Wilmington 929.

YACHT, good steel yacht at great bargain for cash deal. Address G box 453 Times Branch.

WANTED—
Miscellaneous

BOOKS BOUGHT

Complete libraries or small lots. Wanted especially sets of Harvard Classics, Book of Knowledge, Compton's Encyclopaedia & other good sets. Buyer will call. SATYR BOOK SHOP 1647 Hudson ave. Hollywood. GL. 3847.

BOOKS BOUGHT
HOLMES BOOK CO.
814 WEST 6TH ST.
TEL. TR. 2285

PHONE YOUR WANT-ADS TO THE TIMES. NO CREDIT ARRANGEMENT NECESSARY. COURTEOUS EXPERIENCED AD-TAKERS DAY AND NIGHT. WILL HELP YOU WITH YOUR COPY IF DESIRED. MEtropolitan 0700.

BOOKS BOUGHT

Buyer calls. Rogers Book Shop. 637 W. 6th st. VA. 9905.

Clothing, Furs, Discarded—34-A

MEN'S USED CLOTHING WANTED O'COATS & TUXEDOS. Highest prices; also Tuxedo suits for rent. Levine, 717 W. 6th st. MU. 1728.

HOLLYWOOD CLOTHING CO. PAYS HIGHER FOR USED CLOTHING. MUtual 9821. 1357 SUNSET BLVD.

Diamonds, Jewelry —34-B

WILL PAY SPOT CASH, HIGHEST PRICES FOR DIAMONDS, WATCHES, JEWELRY, OLD GOLD & PLATINUM. NONE TOO LARGE OR TOO SMALL. A. RISKIN. 417 Loew's State Bldg. 7th and Bdwy.

WANTED FOR CASH
Diamonds and Jewelry.
M. WEINSTEIN
601 Title Guarantee Bldg.
5th and Broadway.

DIAMONDS WANTED

TRADES—SWAPS

SWAPS—
All Sorts —39

WHAT have you to offer as down payment on my beautiful new 5-rm. Spanish house? Will accept anything of value and give terms as low as $30 per mo. on balance. You cannot find another deal like this in Los Angeles. WE. 1274.

$4750. CONSIDER THIS. $4750.

A 5-rm. Eng. home. Commodious and attractive in every way. Situated in Westwood on a corner of what is to be a boulevard to the ocean. Will take lot or auto and some cash as down paymt. DR. 3224

HOTEL SACRIFICE

50 rooms. Best in Venice. Newly furnished & decorated. 61½ Windward, Venice. Phone 62438.

$200 MONTH INCOME

TWO HOUSES ON 1 LOT

New 6-rm. with 2 bedrooms front and 3 rooms rear. Both stucco. Dbl. garage. $2650 equity for good car. WE. 9462.

TRADERS, ATTENTION!

AUTOMOBILES

AUTOMOBILES, ETC.—
Miscellaneous —40

THE ONLY
M-A-D-D-U-X
USED-CAR SALE
REDUCTIONS AS HIGH AS
$500
UNDER ADVERTISED PRICES

In the many years we have been in business, this is the first time that we have ever had a used car sale—and it is your good fortune to be able to take advantage of the bona fide reductions that we are offering you at this time.

REVISED STOCK

Although our first week of bona fide reductions on REBUILT LINCOLNS met with tremendous success, we are still able to offer a most complete stock. This is due to the fact that many of our LINCOLNS were in the shops being rebuilt at the start of this sale. THESE CARS ARE NOW READY FOR DELIVERY. We would suggest that you come in NOW and inspect our revised line of

REBUILT LINCOLNS

Lincoln	1927	7-Pass.	Limo.
Lincoln	1926	4-Pass.	Phaet.
Lincoln	1926	Le Baron	Sedan
Lincoln	1926	Judkins	Berline
Lincoln	1926	Brunn	Sedan
Lincoln	1926	2-Pass.	Road.
Lincoln	1926	4-Pass.	Coupe
Lincoln	1925	Judkins	Sedan
Lincoln	1925	5-Pass.	Sedan
Lincoln	1925	7-Pass.	Sedan
Lincoln	1923	7-Pass.	Tour.

OPEN SUNDAYS AND EVENINGS
MADDUX
LINCOLN DEALER
2100 So. Figueroa. WE. 4111
1959 So. Figueroa. WE. 4114.

IF

YOU HAVE

$100 OR $1000

YOU CAN GET THE EXACT CAR YOU NEED FROM

DON LEE'S

Dependable used car stock. Here you buy finer transportation at no greater cost.

LIBERAL G.M.A.C. TERMS

DON LEE
Figueroa and Pico. WE. 1395

CERTIFIED STUDEBAKERS

There are seventeen million used cars in the United States. The finest motor driven down Fifth avenue by a liveried chauffeur is a USED CAR. Be sure your next car is a

Certified Studebaker

PAUL G. HOFFMAN, INC.
1250 So. Figueroa. WE. 4361

EXTRA SPECIAL

$400 Lincoln $400

Stephen S. Nerney
LINCOLN DEALER

NASH DLR. NASH

Many makes good closed cars
WASHINGTON MOTOR CO.
3330 W. WASH. ST. EM. 5268

DUNHAM for FORDS

MARMON SPEEDSTER

1926 model 74. 4-wheel brakes, trunk, 2 spares. Good price for cash. Might give some terms. Consider trade lot mortgage. WE. 9717

OVERLAND
CLEARANCE SALE
5 1926 MOD. COACHES & SEDANS
TREMENDOUS BARGAINS
637 N. BROADWAY

AUTOMOBILES, ETC.—
Miscellaneous

Touring Cars for Sale —40-A

PIERCE-Arrow for sale or trade. Model 48, 7 pass. with high grade Calif. top. Exact mileage 14,849. Stored many months. Beautiful condition. Call H. E. WOOD, Whittier 424298, 242 S. GREENLEAF.

DON'T buy a car, new or used, until you come to 542 S. FIGUEROA.

Roadsters for Sale —40-B

DON'T BUY A FORD

Ford 1926 Road.

Jewett Road. $495

Moon '26 Roadster

Nash Adv. 6 Rdstr. '27

Oakland Spt. Road. $695

Buick Std. Coupe, '26

CAD. SPT. COUPE '27

Chrysler 70 Coupe
ONLY $835

AUTOMOBILES, ETC.—

Buick 1927 S...

Erskine 1927 Coupe
$835

CADILLAC
$795

Hup. Coupe, '27

CHEAP
OWNER

Lincoln Brunn

SALE
Annual Clearance
Lowest Prices Ever Offered On Fine Cars
SEE

Chryslers

Other Makes

Many Others

GREER-ROBBINS

"52 COUPE"

Chrysler 60 Sedan

Jordan 1926

Lincoln Le Baron

Olds. "6" 1925

Packard 6 Sedan

Price 1927 Sedan
Good Seal 2-door type
Terms.
AUTOMOBILE CO.

Erskine 1927 Coupe $835
5-pass. Straight seat. Drive like little. The original 3-pass. that shows the splendid cars are built by the Studebaker people. A remarkable
PAUL G. HUFFMAN, Inc.
1054 E. Fremont.

CADILLAC SEDAN
Ford, one owner, like new, mechanically perfect, brand new car and rarin' to go. Terms. 1861 S. Figueroa.
FORD or Ford touring, $25 down, $5 a week. Terms. 1861 S. Figueroa.
FORD coupe, 1926. Beach finish. Fine condition throughout. Must be sold this week. Terms to responsible party. Take it home for Thanksgiving. Absolutely guaranteed.
HERBERT CO.
1924 S. Figueroa. WE. 6161.
FORD coupe, '24, in perfect condition. Terms. $325. 1861 S. Figueroa.
FRANKLIN COUPE, 1928 model, 5-pass. with rumble seat that is just like new and absolutely perfect in every detail. Only $1495. Inspection invited.
EARLE C. ANTHONY INC.
1021 S. Hope. PRO. 8111
FRANKLIN, 1926 coupe, like new, only $1495, for quick sale. Terms.
W. E. BUSH, Inc.
FIGUEROA at 21ST ST.
DUPONT 1927 6-pass. coupe, $1195. Terms. 1861 S. Figueroa.
Hup. Coupe, '27, $245
Has 10 mo. Hamble cost. Will sell CAN GUARANTEE. KELLEY KAR CO. 1234 S. Figueroa.
KISSEL, std., 7 convertible coupe, '27, only new over $1000. Must sell at once. Terms arranged. 841 S. Hope.
LA SALLE Convertible Coupe, just like new. Will trade for cheaper car. Terms and value to suit. 1417 S. Figueroa.
LA Salle duo-tone blue coupe, 1927 cal fully equipped, like new. 415 W. 11th.
LINCOLN COUPE
CHEAP
1928 MODEL—LIKE NEW CHAUFFEUR DRIVEN
OWNER BROKE
$2250
PHONE Fitzroy 8191.

Lincoln Brunn Coupe
'25 5-pass. bodies chassis, perfect condition, front & rear tires. 5,000 miles by original owner. Price $1250. Terms.
LINCOLN Le Baron, 1928 5-pass. coupe, like new, mechanically perfect, brand new car, finished in Lincoln blue. Terms. Easy payments. 1234 S. Figueroa.
MARMON late '26 spl. cpe. like new throughout; repaint & tires. Must sell. Terms. 1234 S. Fig.
OAKLAND landau coupe 1927, like brand new. Extras. Fine car. $795. Terms. $175 cash. 1861 S. Figueroa.
OVERLAND '24 Coupe. Completely refinished. Runs like new. Will sell for $195. Terms. 448 W. 9th. WE. 6161.
OVERLAND '24 coupe, '26 positively like new throughout, 14,000 miles, $1195. Terms. 1861 S. Figueroa.
PONTIAC coupe '26 fast like new, fully equipped. Sac. $775. 841 S. Hope. WE. 6161.
ROCKNE coupe '26 fast like new, fully equipped. Easy terms. 1861 S. Figueroa.
ROCKNE coupe, 1927, fully equipped. Sacrifice. $1095. Terms. 1861 S. Figueroa.
STUDEBAKER Commander 5-pass. coupe, 1927 model, fully equipped. A remarkable car at the above price.
PAUL G. HUFFMAN, Inc.
1054 S. Figueroa.
STUDEBAKER, 1927 Erskine coupe, new car and raring to go. Terms. 1861 S. Figueroa.

CADILLAC SEDAN
Ford, many extras, at great sacrifice by agency only. Terms. 1861 S. Figueroa.
FORD coupe, 1926. Beach finish. Fine condition throughout. Must be sold this week. Terms to responsible party. Take it home for Thanksgiving. Absolutely guaranteed.
FORD COUPE
128 W. PICO.
Ford coupe, '24, in perfect condition. Terms. $325. 1861 S. Figueroa.
FRANKLIN COUPE, 1928 model, 5-pass. with rumble seat that is just like new and absolutely perfect in every detail. Only $1495. Inspection invited.
EARLE C. ANTHONY INC.
1021 S. Hope. PRO. 8111
FRANKLIN, 1926 coupe, like new, only $1495, for quick sale. Terms.
W. E. BUSH, Inc.
FIGUEROA at 21ST ST.
DUPONT 1927 6-pass. coupe, $1195. Terms. 1861 S. Figueroa.

Hup. Coupe, '27, $245
Has 10 mo. Hamble cost. Will sell CAN GUARANTEE. KELLEY KAR CO. 1234 S. Figueroa.
KISSEL, std., 7 convertible coupe, '27, only new over $1000. Must sell at once. Terms arranged. 841 S. Hope.
LA SALLE Convertible Coupe, just like new. Will trade for cheaper car. Terms and value to suit. 1417 S. Figueroa

BUSINESS PROPERTY—For Sale —33

S.E. Cor. Fountain Ave. and Kingsley Dr.

195 feet on Fountain. This corner is in very zone and demands immediate improvement with stores. Entire neighborhood thickly populated. New 100-family modern brick apt. house directly across the street. Safeway, Piggly-Wiggly and others in immediate neighborhood.

We can deliver immediately at special price of $28,000, half cash, balance terms. See Mr. Gale.

W. I. Hollingsworth & Co.
TR. 9621 Exclusive Agents
Hollingsworth Bldg. 6th & Hill

A HOLIDAY OFFERING

One of those opportunities you have been wishing for. Corner lot on E. Colorado street, Pasadena, held by family for many years. Ancient other interests necessitates quick action. Priced at $150,000 on terms.

H. WHITCHURCH,
211 W. Gregg Company,
685 E. Colorado st.,
Pasadena, Cal.

HOLLYWOOD'S choicest apt. site, 150 by 190. 1961 Argyle. GR. 2648.

$6 Ft. on Florence, nr. Western. $150 per ft. No trade. RO. 0618.

INDUSTRIAL PROPERTY—For Sale and Exchange —36

Fine Industrial Site

OR RES. SITE SUBDIVISION
30 A., 15 ft. Hawthorne Blvd. 1320 ft. on S.P. Priced right for cash, small trade or will syndicate. P.O. BOX 642, L.A.

INDUSTRIAL lot, 120x240, nr. Western & Slauson. 24 cents square ft. for cash. Mr. Prickett, VE. 1114.

10 ACRES, Atlantic Blvd., S. P. & U. P. R.R. $6000 per. Mason, Cole & Co. 629 S. Grand. MU. 6811.

$14,000, K. 120x 74x121 to alley. C. R. RANSOM, WE. 5802.

INCOME PROPERTY—For Sale —37

Unfortunate Circumstances

FORCES SALE OF MOST MAGNIFICENT HANCOCK PARK CORNER ENGLISH DUPLEX.

Situated on high terraced N.E. cor. Orange Drive and Sunset Blvd., it stands one of the best built, most beautiful duplexes in this exclusive district, built for owner's home. Stucco and tile throughout. Not built for sale, but unforeseen circumstances cause this ad. 4 rms., 3 baths in lower, 3 rms., 2 baths in upper. All large rooms, 1 blk. to car, schls., stores. This is undoubtedly the best value and investment opportunity between Beverly Blvd. and Third st. We have exclusive at wonderful price for short time. Shown by appt. only.

Jamison Inv. Co. 11139—7113.

$15000 CASH
and a guarantee. Optional with you to return your $15000 with 10% interest at end of 2 yrs.

NEW 11-ROOM DUPLEX
1 block to Page Military Academy on Normandie. Electric refrigeration, mahogany trim, 2 gr. bdrms., breakfast room, $x18, living room 18x19, lawn sprinklers. Cheapest high-class duplex in city.

PRICE $71,500
$15000 cash. Only $465 mo. No trades. No com. or phone information. Call at once. 6118 W. Washington. Mr. Johnson. After 6 P.M. GR. 6185.

BARGAIN
977 N. Wilton Place

26 APARTMENTS, 8'S AND 2'a. 45 rooms. Income $7,200 year. Situated on the top of Hollywood, completely furnished. First mortgage $22,000, 5% straight for 2 years. $25,000 cash. Price $57,500. Total T.D. for 3 years on balance. Will take T.D. as down payments. Bldg. is 2 yrs. old. Priced for quick sale. $47,000 NET. CALL OWNER.

MR. NUNNALLY. TR. 1224.

BIGGEST BARGAIN
IN LOS ANGELES

Owner sick, must sell 130-room well furnished apartments. Income $1,000. Lease. Rent only $6.25 a room. Making money. Beaut. lawn and lobby. $110,000.

BEAUTIFUL Stucco Triplex — Eight Seven & Four Rooms—Unit Heat. Elect. Refrig., ½ bk. Sears, mah. Nook, garage. Near Occidental College. 70 Vermont. Mortg. $16,000. Sacrifice. Call Thorswall 2159 or 3417. Owner. Price $18,500. Broker or agents, please.

APARTMENT-HOUSE MAKE OFFER

We will listen to anything. Established 8 & 8 full income approximately $5600. Not much cash required. Must sell at once. OX. 4405.

SPANISH DUPLEX. Most attractive property in Los Angeles; ideal district, six & eight-room units, sleeping porch, elec. controlled furnace, built-in features, home and income. $24,500, terms. Owner Ph. 581-521. Address 6007 Franklin av., near Alexandria.

35% Net On Investment

We own 16 apartment bldg. in Westlake dist. Near Rampart. Income $300 per mo. Full price, incl. new furniture, $50,000; cash to handle $12,000. Owner, HARVEY REA, 1107 Hollingsworth Bldg.

PHONE YOUR WANT-ADS TO THE TIMES. NO CREDIT. ARRANGEMENT NECESSARY. COURTEOUS EXPERIENCED AD-TAKERS DAY AND NIGHT. WILL HELP YOU WITH YOUR COPY IF DESIRED. MEtropolitan 6700, ext. 1.

ONLY $3000 down, near L. A. High School, 6-unit bungalow court, 5 garages, lot 50x230 ft, 3 str., sewer in. Bal. 7%. Apts. owner, 1, P.O. box 497, VENICE, CAL.

CLOSE AN ESTATE
20-RM. FLAT BUILDING, FURNISHED. A BARGAIN. NEAR 9TH AND UNION ST.
Mr. Gruver, TR. 6451; HO. 6567.

$9500, To Close an Estate

4-fam flat, 3 garg., lrg. dbl. cor. lot 50x150, fronts 2 streets, 2 blks. E. Sunset. DU. 1077 or 1078 Sunset.

FOR INCOME PROPERTY THAT PAYS, 241 N. WESTERN AVE.
J. M. CLOSE
REALTOR. DESIGNER
RE. 2117

UNDERPRICED, $66,000
New 4-ply, apt.-house & furnishings worth $175,000. Will sell $115,000, terms, income over $20,000 per yr. OWNER, LEARY, VA. 5313, ext. 2407.

SACRIFICE, corner near Fairfax H. S. All rented, beautiful new 4-fam. flat, 20 rms., only $19,000, worth $25,000. $5000 cash, balance easy. Ben Bell, 740 S. Edwy. TU. 4286.

LADY owner, must go east. Will sacrifice $25,000 equity, $10,000. Mtg. $16,500. Income $440 mo. 4 mo. always rented. Best Hollywood district. Address 7732 E. 3RD ST.

2-FLAT bldg., beautiful, wonderful location, E., front 40-ft. lot on Soto. Wilton, $12,500, $7000 cash. Inc. $246 per mo. Bx. 2346 OX. 1674.

SACRIFICE

9 rm. stucco dbl. $8500. $30 Hunter Dr. OX. 5707 owner.

APARTMENT site, between Hollywood & Sunset Blvds., near La Brea. Present improvements, 12-rm. duplex. OX. 2449.

12-RM duplex, Wilshire dist., $15,000. Mtg. $6000. Take clear lot or good T.D. for equity. Make offer. WH. 2188.

MODERN stucco flat, tile baths, near Hollywood blvd. Income $1740. Price $13,750. Easy terms. $4000 under value. A. Darling, OL. 6115.

IF you wish to buy real estate or if you wish to sell real estate call GEORGE BUNDAY, INC., 400 Lane Mtg. Bldg., 208 W. 8th st. TR. 8401.

BEAUTIFUL corner, 100x242, 2 separate bungalows, 2 bedrooms each. Everything the latest. $12,000 net. 1464 Denman Ave. W. 2467.

AT a great sacrifice, close in, 2-fam., showing 16% on purchase price, only $8000 cash. Ben Bell, 740 S. Broadway. TU. 4286.

Dbl. Bungalow Sacrifice

$16,000. $1500 down. WH. 2412.

12-R. 2 BTHS. SHWR. SLP. FCH. 4 gar. 50x172 lot. Money-maker. Nr. Mel. Ter. Appt. only. 3393178.

FOR sale, east side, income store & apartment building on 3 major highways. Owner. Box 649, Pico, Cal.

18-RM. dble., 926 North Van Ness. Hardwood flrs. Rent $110. $15,000. Owner, 178 S. Harvard. WE. 2675.

WILSHIRE, 20-unit furn. new apt. All rented. Income $12,700. WH. 2314.

14 SOLS., 1 dbl., mod., faces 3 sts. Close in, all furnished, Inc. $560. OL. 1224.

BUS. frontage with income nr. 44th & Vermont. Lot 40x140. Will accept T.D. or mtg. as down pay. HO. 1274.

DOUBLE BUNGALOW
$9000. Income $1060 yr. Big barg. F. E. LAMBERTON, GL. 1062.

6-FAM. flat, new, $21,000. $6000 ch. Inc. $350, all rented. 12 min. to town. OL. 6765, owner, GA. 5729.

16-R. mod. stuc.* duplex, dbl. gar. 1367 Hanser. Open inspec. RO. 6479.

$220 mo. income, 11-U. stucco auto ct. $10,000, full price. MI. 2823.

SUBURBAN PROPERTY—For Sale —38

A REAL poultry ranch, 1¼ acres fine sandy loam soil, 1000 16-mo. old hens, small house, gas, electricity, paved streets, etc. Ample cheap water, excellent location. Price only $8500, terms.
McMICKENS REALTY SERVICE.
1204 Baldwin Ave., Arcadia.

10 ACRES, tillable, ready for subdivision, Los Angeles city, foothill property. $1500 acre. Owner, R. 1, box 214, La Canada.

STUDIOS moving out Ventura Blvd. Have 18 lots beyond Lasky's Calabasas site. OX. 5665.

SUBURBAN PROPERTY—For Sale —39

I Am Looking for the Family

that realizes that the breadwinner may not always be able to punch a time clock, and that also KNOWS that there is no future for them and the children on a small city lot, and that REALLY WANT a small ranch of 1, 2 or 5 ACRES—where they can raise chickens, rabbits, vegetables, fruit and berries— a place that not only is a HOME, but can be made into a

BIG MONEY MAKER
No Cash Required

I will accept as part payment your Los Angeles property, if you will price it right, and will give you credit on your purchase for full amount. Talk it over with me personally, and we will make a deal fair to both of us.

The LAND IS LEVEL, a wonderfully fertile loam soil. Each lot has 9 to 15 ten-year-old bearing walnut trees, and VERY CHEAP WATER FOR IRRIGATION in 10-inch concrete mains, and DOMESTIC WATER under pressure system.

These NEW HOUSES have large living-room, a good-sized Dining Room, Hardwood floors, big Chimney and Fireplace, two big Bedrooms, bathroom, breakfast Nook, and kitchen with lots of built-in cabinets and composition drainboard, also large Laundry room. Stoves, Screens, and good Electric Fixtures are all in, with Linoleum on floors of Kitchen, Breakfast Nook and Bathroom.

Auto-Garage for 2 cars, and up-to-date Chicken Equipment for 300 hens and hutches for rabbits.

Live where you have City Conveniences—stores, grammar and high schools, churches, etc., as well as about perfect climatic conditions, fine soil, worlds of cheap water, and where, in addition to the Freedom of Country life (combined with easy accessibility to Los Angeles,) you can make your own provision for the future of yourself and family and achieve that INDEPENDENCE that only Small Home Ownership knows.

17 miles from 1st and Broadway.

Write fully—NO AGENTS.

OWNER
Address T. Box 61, Times Office.

Arcadia Blvd. Bargain

1 acre fronting 170 feet on the boulevard by 295 deep. Improved with new 5-rm. English stucco home with garage. Excellent soil. Apply to 5409 CASE AVE., N. Hollywood.

QUARTER acre, full of fruit, heart of STUDIO CITY, only $10 per month. Home Owner, Oxford 2851. HURRY

$3500 A.N. Main Blvd. bus. fixe. Has buildings on it. Mrs. N. E. McCann, 3328 Lankershim Blvd.

Palos Verdes

NEW 7-rm. 2-story stucco, double garage. Owner must sell. Price $16,500. Box 256 Redondo Beach.

Pomona

2¼ A. 5-rm. house. Fruit & walnuts. Chicken equip. Fine soil. $7500 below cost. Ph. UN. 6157, L.A.

Sierra Madre

ALMOST forgless & frostless, fruit & flowers, Humphries, 24 W. Central

South Gate

Furnished Bung. Barg.

6 rms, fur. & gar. 5 blks. to Firestone. Terms. Also 6-rm. unfur. house, gar. $972 State st. Clear. REID 116 W. Jefferson. HU. 4723. Eve 4th Ave.

Bell

FORCED TO SELL
6 acres, ½ mile Firestone factory site, center wonderful growing district. 10 major boulevards radius 1 mile. WISEGAIVA, 340 S. Santa Fe ave., Huntington Park. DE. 6955

Van Nuys

AUCTION

FRIDAY, NOVEMBER 25, 2 P.M.
12341 CHANDLER BLVD.
Van Nuys
2-acre ranch on main thorofare, at outskirts of Van Nuys. Comf. 2-story 7-rm. home, with every modern convenience, 9 out bldgs., inc. chicken & rabbit equip'd to ac. orchard planted to early Crawford cling peaches, all trees bearing heavily. Clear.
BUT AT YOUR OWN PRICE.
Realty Sales Service. TR. 4554.
Jas. L. Dowd, Auctioneer.

SPECIALIZING in 1 to 5-acre ranches, improved or unimproved. Write for booklet.
Van Nuys Land & Development Co., 6410 Van Nuys Blvd., Van Nuys.

BEACH PROPERTY—For Sale —39

Hermosa Beach

5-RM. mod. house, garage. Ocean view. $4750. Owner must sell. 248 SO PACIFIC AVE., Redondo Beach.

Long Beach

$2600
From 1 to 20 acres.
25 minutes to deep water.
Long Beach 956-675.

POULTRY AND RABBIT—Ranches for Sale —40

Extraordinary

CHICKEN RANCH, 17 mi. from L. A. It's the finest thing U ever saw. The energy it took to create it looks beautiful. 6 rms., tile sink & roof. A-1 hardwd. floors, fireplace, handscpcrat. walls, 1 or 2 bths. to sell, cafe, P.O. & cars. Surrounded by Duarte's famous groves & estates. Million $ view of mts. from roof garden. 1500 laying hens, breeding rabbits, turkeys & pigeons. All'rg. privacy. Income about $4000, allowing you to enjoy life to the full. Price $14,500. $4750 down. Stocks, bonds or mtg. U have or a mtg. on your own property taken in part pmt. A. Harrington, Huntington Dr. & Foothill Blvd. Duarte. Ph. Black 324, Monrovia.

Big Money in Capons

The only exclusive CAPON colony in Calif. you can make $5000 per year on our $5000 ranch, modern home and equipment. Terms, some one in at the town of Artesia, ask anyone. Calif. Capon Poultry Ranches, or call Wright & Kellogg, Inc., 1718 E. Vermont Ave., L. A. OL. 4321.

BUY direct from owner all or any part of three fine acre lots with new six-room stucco home, beautifully finished, large stucco chicken house, latest type, 60 gallon electric water heater, shrubbery. This is a place where your work will produce results. About 17 miles from Broadway. Must sell to care for ranch in another State. See me now, will sacrifice. 124 North Center st., Baldwin Park.

MODERN 4-room home, 2 bedrooms, large living-room, kitchen and bath, $50 down, $10 month. Chickens, rabbits, plenty of room for poultry equipment, located in the beautiful city of Granada, within 16 miles of Los Angeles, on account of death in family must sacrifice. Small down payment. Box 614, SAN FERNANDO

ACRES, $1650. TERMS.
Near Van Nuys, good street; gas, elec. light, water in & paid for; near street car, schools & stores.
ROCKWELL SMITH,
Chandler at Woodman Blvd., Van Nuys.

REAL POULTRY RANCH. Ideal location, 5 acres, 14-yr. old mixed citrus. Large 8-rm. bungalow, $500 bird equipment. Price only $16,000. Cash $5000, bal. 7%. No trades. Address ER. box 584, Times Branch.

5-ACRE walnut grove, $50-bird poultry plant, fruit, berries, $7500, terms. Cheap water. Cement pipe. Near main blvd. Address ER. box 592. Times Branch.

5 AC. fine old citrus grove, Mission in A-1 poultry colony. Can deliver for cash payment of $850, bal. long time. Total price $1450. P. O. box 153, SANTA MONICA.

DANDY big acre, 100x400, right adjacent to Ventura Blvd. Built up section, worth $2500, take $2100, $500 cash, bal. easy. See me quick. Owner, OX. 5801.

5 AC. walnuts and grapes, Valley View district. Also 2 AC. tract, wonderful soil, $500 per ac. Utilities installed. Cheap water. AT. 6564 eves., or box 1236 Sta. C, City.

ACRE and SMALL HOUSE $2950. Fine location. About ¼ hour to L. A. $200 dn. $30 mo. buys it. Level 4-room cottage, renting $25. OWNER, Room 612, 650 S. Spring.

5 AC. 4-room modern house, $800 cap chicken houses, all in bearing fruit. Price $15,000, $7500 cash. LONG 8264 Van Nuys Blvd., Van Nuys Ph. 241.

OWNER'S bargain, $350 cash, $30 mo. Equip. 500 chicks, new mod. home 1-3 acre in alfalfa, 2 blks. school across car line. Close in. 7 M Davies, 1112 Park, Alhambra.

WIDOW compelled to sell, near acre corner with mod. home, chicken equip. $7500. BERT HOLLOCK, 1445 Valley Blvd., ROSEMEAD.

2½ ACRES, 1800 chicken equip., good house, gar., tool house, fruit, nuts, stock all clear, barg. $7150. TIE MEAD-TT CO., 127 N. Garfield, Alhambra

1 A. chicken ranch, modern & close to L. A. $5500. $500 cash. $40 mo. OWNER. 309-312 SECO, L. Edlers Rlty. and make money. This is one of L. A.'s choicest suburban districts and is steadily enhancing in value. Just a short drive to acres in this place and the price and terms are right. Edwin G. Hart, Inc., 734 Van Nuys Bldg.

SEE EDWIN G. HART, Inc., old established firm, for avocado or citrus lands. Choicest locations. Reasonable prices. Liberal terms. Detailed information at 734 Van Nuys Bldg. or Tel. TR. 4521.

FOR SALE—Best acre lots in county. Gas, water and electricity. Good school with free bus service, $1800 and up. LAMBERT & HAYES, 232 W. Main st., El Monte.

Bell

5-RM. frame, mod. to settle estate. $2750, $400 dn. 400 Baker. Bell.

Brentwood

OVER 2 acres half block north of Beverly Blvd. Ideal for home and complete landscape plan prepared for property. Priced right. Small down, balance easy terms. Will divide. Owner call after 6 p.m. Ofagon 5591 or ROchester 0515.

Culver City—Palms

AUCTION

SATURDAY, NOV. 26, 2 P.M.
3355 GOLDWYN TERRACE
Between Culver City and Palms
4-rm. bung., only 2 blks. from Metro-Goldwyn-Mayer studio. Nice lawn, shrubbery & fruit. Most desirable location for studio employees. "BUY AT YOUR OWN PRICE"
REALTY SALES SERVICE.
TR. 4554. Jas. L. Dowd, Auctioneer.

NOTHING down, move in & pay like rent, 2-fam. house, 4 rms. ea. side, nr. studios & Wash. Bld. CR. 2912

Monrovia

BEST offer above $6250 ($2250 cash) received by November 27th, takes modern 5-room bungalow, stove bath, laundry, garage, fruit, flowers. 913 East Whitcomb. Monrovia.

North Hollywood

A SMALL cash payment and $10 per month buys a level 60x125 ft. lot in BEAUTIFUL NORTH HOLLYWOOD close to NEW PICTURE STUDIOS AND FILM CITY. Close to schools, city improvements and fully restricted. MR. JENSEN, 326 Wilcox Bldg. 2nd and Spring sts. Phone VA. 1553 or MU. 8625.

A SMALL cash payment and $10 per month buys a level 60x125 ft. lot in BEAUTIFUL NORTH HOLLYWOOD close to NEW PICTURE STUDIOS AND FILM CITY. Close to schools, city improvements and fully restricted. MR. JENSEN, 326 Wilcox Bldg. 2nd and Spring sts. Phone VA. 1553 or MU. 8625.

COUNTRY PROPERTY—For Sale —41

LAND AND WATER

ONLY $200 AN ACRE

Nothing better in California.

Just what you are looking for, fine land, lots of water, good neighbors, beautiful scenery, easy payments and prosperity all about you.

Send for free booklets.

WATERFORD DEVELOPMENT CO.

Suite 923. 455 S. Spring st.

A PROMINENT nursery man bought the land across the road from this estate. He wanted the best that money could buy. You also do your business friends in the city will envy your income and freedom. This is an exceptional piece of land you will be proud to own. $150 per cash needed. Bal. terms. 1004 N. STONEMAN AVE., Alhambra.

LAND BUYER! Call at our offices, 724 Van Nuys Bldg., and let us tell you about VISTA. The fastest growing rural district in So. Cal. Choicest citrus and avocado land as low as $450 an acre; also fine for bulbs, Liberal terms. EDWIN G. HART, Inc., Tel. TR. 4521.

Here's 1½ Acres

of early blackberry land, full price $325. It has abundance of water and is a corner. One grower nearby will get $2500 per acre this year. No agents. Address A. box 210, Times Office.

MY full 2 1-4 acres goes for $1350, small down payment and $17 per month. Close to Sepulveda Blvd. Opportunity; rich deep soil, ideal for poultry garden truck, all fruit. No trade or agents. Write Owner, RF. box 496, Times Branch.

Ocean View 2 Acres

You'll like it, and the price is only $1200, $325 cash, bal. long, easy terms. It's real avocado, winter vegetable and berry land. P.O. Box 925, Sta. C, L. A.

To Prevent Foreclosure

I will sell 150 acres of my ranch for $50 an acre. This is A-1 water-bearing farm land in a progressive valley. Write Owner, 6064 BUDLONG AVE.

VISTA avocado, citrus, vegetable and bulb land. Have some of finest in district. Can handle small acreage. Liberal terms, lowest prices, quality considered. Write W. B. KURTZ, Oceanside, Calif., or see 1½ Highway Office, 1¼ mi. south Oceanside.

DEL Mar, 90 acres. Fine building site with ocean view. Good soil and climate. Must have money and will sacrifice for $1125 per acre. Frank Simmonds Co., Sprockels Theater Bldg., San Diego, Cal.

80 ACRES, foothills, near Redlands, beautiful country home site, rolling land, natural spring water, stock all clear, barg. $2150. G. CRIST, 302 Citizens Natl. Bank Bldg. MU. 4249.

OVER four acres, decomposed granite soil, high-pressure water. Fine for avocados, winter vegetables, berries; for price of city lot. Will take $750 down. P. box 196, Times Office.

FREE—New illustrated, descriptive VISTA folder, the new and fast growing subtropic empire in North San Diego County. Write, call or telephone, Edwin G. Hart, Inc., 724 Van Nuys Bldg. TR. 4521.

FULLY furnished, improved & equipped, unencumbered, 1280-acre stock, grain, health br. dude ranch, western highlands of New Mexico. Elevation 263 Warm Spring ave., Boise, Idaho. Terrace 2219, Pasadena.

RANCHO SANTA FE, 12-acre homesite, good land for palatable fruit, shreds of eucalyptus trees. For price & information regarding this & other acreages see Rancho Santa Fe phone OX. 4547. FRED W. Joers

220 A. ranch, some imp., on good road, ¼ mile paved road, beautiful valley; 2 miles of Vidna bch. San Diego county, $27,500; mtg. $10000. Take good res. or clear lots vicinity L. A. See G. H. Jackson, Vista, Cal.

SACRIFICE, 23 acres, improved, also any part of my 50 A. grove, paying 12% net. If you have money I will give you chance to double it while you live here in L. A. Owner, C. H. Flynn, 6601 De Longpre ave.

BEST ORANGE

Soc. of Fontana, 2 A. bar. FROSTLESS. Choice finest homes. Furnished radio, phone, piano, equip. Large lawn. Chickens, rabbits. Box 255, Fontana.

FOR sale, reasonable, my attractive little residence with 1 or ¼ acre. Rabbit & chicken equipment. Wonderful location in Granada. Write Box 252.

WILL sell my 2¼-acre ranch for $1400. Rich decomposed granite soil. L. A. County. Might consider cabin site up to $500 if clear. Owner. Address A. box 251, Times Office.

RANCHO SANTA FE tract with five acres avocados, producing heavily; large variety other fruit, choice location, wonderful view; frostless. Owner, E. box 591, Times Branch.

BUENA lands, San Diego co. Visit water. Best avocados & Valencias in U.S., $400 per acre. Easy terms. F. E. Franke, 709 S. Ver. DR. 9652.

SACRIFICE, 137-acre ranch, Rancho Somis. Price $10,500, includes $6000 stock & equipment. Bentous Realty. 819 Van Nuys Bldg. TR. 9574.

SOUTHERN Pacific Railroad lands, long-term payments. Land Dept., 885 PACIFIC ELECTRIC BLDG.

COUNTRY PROPERTY—For Sale —41

BIG PROFITS IN CALIFORNIA DAIRIES

The law of supply and demand has always made the wheels of commerce go around, and always will.

There is prosperity for the producer when demand exceeds supply—market certainty and good prices.

The supply of milk products in California is far short of demand. More than a million cows are required to supply California. At present the State contains only 450,000 cows. Consequently prices here for milk products are well above the national average.

The cost of producing milk in California is still below the national average—all-year mild climate, all-year green feed, no expensive winter housing for cows.

MILLER & LUX has put on the market thousands of acres of the very best ALFALFA LANDS in the State, and is selling them cheap and giving TEN YEARS TO PAY.

These properties in the Western San Joaquin Valley lie in the heart of California's finest dairying district. They are for sale in ALL SIZE TRACTS, and may be served by cheap gravity irrigation.

Where can you find a greater opportunity to make quick and sure profits from the land?

Paved highways lead to near-by markets. Living conditions are splendid—excellent school, prosperous towns.

Communicate with Miller & Lux and arrange to see the properties.

Miller & Lux, Owners

Rm. 1022, 215 W. 6th st. MU. 7247
Rm. 15, Broadway Arcade Bldg., Los Angeles.

FOR sale, 40 acres. Finest land in Chino Valley, highly improved. L. Tartsell, Ontario, Cal.

FOR sale, 40 acres, Beaumont, sacrifice, easy terms. WE. 2035.

Imperial Valley

CHOICE East Mesa land, under all-American canal system, for $40 to $60 A. at $25. C. Price, 905 S. Mariposa. DU. 0394.

Palm Springs

UNIMPROVED 1-5 acres at sacrifice. Address T. box 51, Times Office.

Redlands

FOR rent or sale, 84 acres, 35 vineyard, home, well, gas stove. Phone Black 14345. RUTH-R., San Timoteo Canyon, Redlands, Cal.

EXCELLENT 23½ acres or part, strategical location on S. P. Ry. Wonderful investment for this week, $1000 per acre, or trade. Owner, Davis, 14436 Friar, Van Nuys. Ph. 240-J.

MOUNTAIN RESORT, LAKE Property for Sale, Exchange, Etc. —42

FOR SALE—Two fine corner lots at Big Bear Lake and charter membership in Pine Knot Country Club at bargain. Inquire Apt. 300 Engstrum Apts., 823 W. 5th st. Telephone MU. 1231.

MOUNTAIN home sites. Total price $45 at $5 mo. One hour from Hollywood. Ph. Miss Clark, days MU. 4141; evenings, 5394466.

EASTERN, NORTHERN PTY. For Sale, Exchange, Etc. —43

THE Penelope Developing Company of New Jersey and New York is now offering two, full-size building lots in its beautiful park for the very low sum of two dollars each, for the purpose of advertising this beautiful park. Penelope Park is right near Atlantic City, the playground of the world in the State of New Jersey. Write to owners, Penelope Developing Co., Inc., 133-45 123rd st., Richmond Hill, New York.

BECAUSE of my age and health have come to California, will sell my land in South Dakota at bargain, or will consider clear property here. Come see me. Owner, 1207 W 27th Place.

For Exchange —43-A

EXCH. 320 A. improved farm near Lawrence, Kansas. Good soil. Only $12,000. Want vacant to same value or lake E. Jacobs, 2435 W. Main st. Alhambra. Ph. 2907.

WANT clear Amerlcan or Glendale property for Miami, Fla., business lots and residence. Owner, M. Naitsel, 212 Sanford, Glendale, Cal.

OKLAHOMA city home for sale or trade, for property in L. A. 1230 Portia st. MU. 3611.

Wanted —43-B

WANT St. Louis for So. California. 911 26TH ST., Santa Monica.

OIL PROPERTY—Miscellaneous —47

WELLS drilled to any depth. Expert Coring and Production Tests. Properties examined and reported on. WELL CONTRACTING COMPANY. 707 Board of Trade Bldg., 111 W. 7th st., Los Angeles.

FOR SALE, 2½-acre in Signal Hill field, $35,000, terms. Landowner's royalties. Lovelady pool. Also near Signal Hill pool, 5 acres, $7,500. Heartwell Bldg., Long Beach 68727.

FOR sale, 4 lots, just leased to J. R. Dabney, 90-day drilling, 10% royalty, $2500 per acre. This year. No dud. Can sell. Address A. box 215, Times Office.

SIGNAL Hill oil properties. Old wells, lease, royalty. Also 5 acres, 75% in in field. Wardell Inv. Co., 148 Locust, Long Beach. 61472, 342241.

OWNERS of Calif. acreage, see or write F. F. MARQUIS,
829 So. Spring st. Tucker 9485.

FOR LEASE, 10 ACRES SIGNAL HILL, 10 proven tract. Burgess, 232 Mira Mar, Long Beach. 314209.

SEE Potrero Dev. Co. for property bet. Baldwin Hills & Athens. 1515 E. Manchester, Inglewood. TH. 6516

HAVE acreage for oil lease adjoining Shell Co. lease in Ventura's new field. CA. 5921.

LAND owner's oil royalties. Signal Hill for sale. WA. 7167.

ORANGE, LEMON, WALNUT Avocado Groves—Vineyards For Sale —48

Walnut Acreage

Does not require irrigation.
10 acres or more, $250 and up.
Myron C. Wilcox, 4101 S. Broadway

For Exchange —48-A

$4 A. ON PROPS., NEW HI-WAY TO YUMA, 3 miles east of Calipatria, Imperial Co. Adapt. to cotton, fruit veg., anything. 616 N. Alexandria.

20 ACRES walnuts. Price $40,000. Take income on one-half. 151 N. Garfield, ALHAMBRA.

Wanted —48-B

WANTED—Orange grove in Upland, Glendora or Covina Heights. Redlands. Must have good improvements. In exchange for improved dairy. Income business property, leased in Oregon. No junk. Owner. D. Thompson, 2008 Cheremoya ave., Hollywood, Cal.

ORANGE groves wanted for Oakland or Berkeley income. Submit William B. Phillips, 1460 Webster st., Oakland.

STOCK, DAIRY RANCHES— For Sale and Exchange —49½

160 ACRES dairy ranch, 2 miles from prosperous railroad division town, San Bernardino County. Good land, abundant water and shade. House, barn, and dairy equipment. 13 Holstein cows, 4 heifers, cash market for all milk produced. Annual net profits over $2700, no competition. Price $7500, $2000 cash, balance easy. Can be paid from profits or will trade for improved clear Los Angeles property. Address T. box 97, Times Office.

ACREAGE, SUBDIVISION— Miscellaneous —701½

SUBDIVISION FOR SALE
Priced $1500 Each
Worth $875,000

240 beautiful lots close in, Hollywood, surrounded by improvements. A splendid opportunity for subdivider or investor. Call Mr. Bell, HE. 3101.

IN BURBANK

26 or 40 ac. Victory Blvd. frontage. E. of Hollywood Way. The best location. Owner 1251 Cypress ave., L.A. Ca. 9246. Ph. 5 to 10 a.m.

80 ACRES on Vermont ave. at 79th st., $10,000 per acre NET, plus appurtenants. Pico, 1264 S. Hill st. WE. 6093. Ask for Mr. Hill.

FOR sale, 10 A. subdivided on 2 sides. $2500 per A. map. C. McIntosh, 111 E. Palm st., Compton.

½ MI. from ocean, 10 to 100 acres at $300 A. TR. 4135.

WANTED—Real Estate

Miscellaneous —71-B

Wanted Real Estate

Cash or trade. Quick action. Albert C. Walter Company, 5753 Wilshire Blvd. OR. 1291. Mr. Land.

AN immediate market for income properties ranging from $60,000 to $85,000 showing income in accord with purchase price. Call Schaller, GR. 4095.

Wanted Real Est., Houses

Cash, no trades, quick action, buyers galore.
Ph. SEDLEON, Trinity 1545.

SUBMIT your property for sale or exchange. We operate all over. No inflated values given consideration. PUEBLO LAND CO., 417 Roosevelt Bldg. VA. 8982.

DO YOU WANT TO SELL NOW? WE WILL ABSOLUTELY SELL YOUR REAL ESTATE IN 10 DAYS. 710 STOCK EXCH. BLDG. VA. 4551.

CASH for your property in 10 days. REALTY SALES SERVICE. Trinity 4585. 604 Roosevelt Bldg.

IF you want to sell property our auction service is at your command. O'CONNOR, FIG. 7134.

IF YOU MUST SELL

We buy bargains, CASH. MU. 5222.

IF you MUST SELL see us: have cash buyers.
627 S. HOPE ST. TU. 6533.

For Cash, Not Classified —71

PHONE YOUR WANT-ADS TO THE TIMES. NO CREDIT. ARRANGEMENT NECESSARY. COURTEOUS EXPERIENCED AD-TAKERS DAY AND NIGHT. WILL HELP YOU WITH YOUR COPY IF DESIRED. MEtropolitan 6700, ext. 1.

WANTED for cash, best double bungalow $10,000 will buy. Must be No. of Melrose & W. of Vermont. Address 2F, Times Office.

IF YOU WANT CASH FOR YOUR PROPERTY CALL H. N. WOOD, 760 W. 49TH PLACE. AX. 9714.

HAVE several colored clients for homes with $300 to $500 dn. Mail listings. 3617 Central. HU. 3330.

Houses —71-A

BUNGALOW WANTED
I want a bung. around $12,500, 1st part, on a beautiful 6-family flat on New Hampshire, near 3rd. Inc. $100 a mo. 1st mtg. $12,000. 5% int. bal. pay. No trades. Address ER. box 584, Times Branch.

5-ACRE walnut grove, $50-bird poultry plant, fruit, berries, $7500, terms. Cheap water. Cement pipe. Near main blvd. Address ER. box 592. Times Branch.

5 AC. fine old citrus grove, Mission in A-1 poultry colony. Can deliver for cash payment of $850, bal. long time. Total price $1450. P. O. box 153, SANTA MONICA.

DANDY big acre, 100x400, right adjacent to Ventura Blvd. Built up section, worth $2500, take $2100, $500 cash, bal. easy. See me quick. Owner, OX. 5801.

5 AC. walnuts and grapes, Valley View district. Also 2 AC. tract, wonderful soil, $500 per ac. Utilities installed. Cheap water. AT. 6564 eves., or box 1236 Sta. C, City.

ACRE and SMALL HOUSE $2950. Fine location. About ¼ hour to L. A. $200 dn. $30 mo. buys it. Level 4-room cottage, renting $25. OWNER, Room 612, 650 S. Spring.

5 AC. 4-room modern house, $800 cap chicken houses, all in bearing fruit. Price $15,000, $7500 cash. LONG 8264 Van Nuys Blvd., Van Nuys Ph. 241.

OWNER'S bargain, $350 cash, $30 mo. Equip. 500 chicks, new mod. home 1-3 acre in alfalfa, 2 blks. school across car line. Close in. 7 M Davies, 1112 Park, Alhambra.

WIDOW compelled to sell, near acre corner with mod. home, chicken equip. $7500. BERT HOLLOCK, 1445 Valley Blvd., ROSEMEAD.

2½ ACRES, 1800 chicken equip., good house, gar., tool house, fruit, nuts, stock all clear, barg. $7150. TIE MEAD-TT CO., 127 N. Garfield, Alhambra

1 A. chicken ranch, modern & close to L. A. $5500. $500 cash. $40 mo. OWNER. 309-312 SECO, L. Edlers Rlty.

WHY DRIVE MILES? See the Poultry Ranch Specialists, Kelsey Realty Co. 1541½ Valley Blvd. ROSEMEAD.

FOR exchange, modern Arcadia poultry ranch. Box 27, Monterey Park.

2½ ACRES including 150 ft. Vermont frontage. $7500. TH. 6473.

COUNTRY PROPERTY— For Sale —41

LAND AND WATER

ONLY $200 AN ACRE

Nothing better in California.

Just what you are looking for, fine land, lots of water, good neighbors, beautiful scenery, easy payments and prosperity all about you.

Send for free booklets.

WATERFORD DEVELOPMENT CO.

Suite 923. 455 S. Spring st.

A PROMINENT nursery man bought the land across the road from this estate. He wanted the best that money could buy. You also do. your business friends in the city will envy your income and freedom. This is an exceptional piece of land you will be proud to own. $150 per cash needed. Bal. terms. 1004 N. STONEMAN AVE., Alhambra.

LAND BUYER! Call at our offices, 724 Van Nuys Bldg., and let us tell you about VISTA. The fastest growing rural district in So. Cal. Choicest citrus and avocado land as low as $450 an acre; also fine for bulbs. Liberal terms. EDWIN G. HART, Inc., Tel. TR. 4521.

Here's 1½ Acres

of early blackberry land, full price $325. It has abundance of water and is a corner. One grower nearby will get $2500 per acre this year. No agents. Address A. box 210, Times Office.

MY full 2 1-4 acres goes for $1350, small down payment and $17 per month. Close to Sepulveda Blvd. Opportunity; rich deep soil, ideal for poultry garden truck, all fruit. No trade or agents. Write Owner, RF. box 496, Times Branch.

Ocean View 2 Acres

You'll like it, and the price is only $1200, $325 cash, bal. long, easy terms. It's real avocado, winter vegetable and berry land. P.O. Box 925, Sta. C, L. A.

To Prevent Foreclosure

I will sell 150 acres of my ranch for $50 an acre. This is A-1 water-bearing farm land in a progress

TO LOAN—
Money
Real Estate Improvements —7
5½% & 6%
INSURANCE FUNDS
LARGE OR SMALL AMOUNTS
NOTICE
We are extending the opportunity to obtain 1½% commissions in districts as well as this district where the type of property will warrant it. Will report in three days after application is received and will close the loan in a few days.
NO PAYMENTS
required on principal on new properties for three years.
Prepayment Privileges
Loans under twenty-five thousand may be paid at any interest date without bonus. Special arrangements for loans above that amount.
MONTHLY PAY LOANS
For those who wish to pay by the month, no better is to be had anywhere. 4½ interest charged only on the balance due each month. $100 or any multiple may be paid on loan without bonus.
Construction Money
Plenty money on hand for construction purposes at 7% interest converted into a long time loan.
Thomas Mortgage Co.
Prudential Insurance Company
815 So. Spring. TRinity 1161

MONEY TO LOAN
7% AND 8% INTEREST
Our Own Funds
$1000 to $100,000
On First Mortgage
Immediate Action
Buildings Loans a Specialty
WE investigate property thoroughly before you pay us a fee or application and if your security is satisfactory we will accept and close loan in 15 days.
COURTEOUS and prompt attention to all applicants. Our Financial Counsel and Surplus exceeds $1,450,000, and we always have money for good first mortgages.
AMERICAN MORTGAGE COMPANY
Frank N. Fish, President
1047-1049 S. Hill Street.
Westmore 9131.

LOT OWNERS
We Make
BUILDING LOANS
UP TO FULL COST
OF IMPROVEMENTS
BRING IN YOUR PLANS
H. W. HARWOOD CO.
624-30-10-12 Main Florence Bldg.
DO YOU NEED CASH?
To improve or build? Ask for our plan. Service free of charge. No obligation. Terms to suit. EQUITABLE MORTGAGE & LOAN CO.
Main Finance Bldg. TU. 9251.

MONEY TO LOAN
On improved city property, either first or second liens. Kaye & Hulse, 814 Central Bldg. 7th & Spring.

MONEY TO LOAN
ON
IMPROVED PROPERTY
CONSTRUCTION LOANS
PURCHASE MONEY
A. E. TOBERMAN CO.
816 HOLLYWOOD BLVD.
HOLLywood 4141.

WE DO REAL ESTATE LOANS
Not borrowing elsewhere. Repaid in monthly payments. Interest is low. Can combine mortgages into one deed. No appraisal fee. See us first. H. HARWOOD CO. 624-30-10-12 Main Florence Bldg.
DO YOU NEED CASH?
To improve or build? Ask for our plan. Service free of charge. No obligation. Terms to suit. EQUITABLE MORTGAGE & LOAN CO.
Main Finance Bldg. TU. 9251.

MONEY TO LOAN ON GOOD CITY IMPROVED property, either first or second liens. Kaye & Hulse, 814 Central Bldg. 7th & Spring.

MONEY TO LOAN
ON
IMPROVED PROPERTY
CONSTRUCTION LOANS
PURCHASE MONEY
A. E. TOBERMAN CO.
816 HOLLYWOOD BLVD.
HOLLywood 4141.

WE DO REAL ESTATE LOANS
Not borrowing elsewhere. Repaid in monthly payments. Interest is low. Can combine mortgages into one deed. No appraisal fee. See us first. H. HARWOOD CO. 624-30-10-12 Main Florence Bldg.
DO YOU NEED CASH?
To improve or build? Ask for our plan. Service free of charge. No obligation. Terms to suit. EQUITABLE MORTGAGE & LOAN CO.
Main Finance Bldg. TU. 9251.

Vacant Loans 8%
Wilshire, Hollywood.
BROOK CO. 1817.
Money to loan for 4 to 5 years on improved property for 4 to 5 San Fernando Valley acreage. Courtesy to agents. Main Finance Bldg., 5th at Olive. Ask for Mr. Hall. Open evenings. Phone TU. 9251.

Building Loans
AND
Refinancing
OUR OWN FUNDS
Metropolitan Mortgage Co.
616 S. SPRING. TRinity 1161

QUICK ACTION
PRIVATE MONEY
TO LOAN AT 7% AND 8% —6% TO 60% OF VALUE—
ON RESIDENTIAL, BUSINESS, INCOME PROPERTY
THREE YEARS STRAIGHT
SECOND LOANS 1% A MONTH
Campbell & Schmidt
MORTGAGE CO.
607 Edwards & Wilcox Bldg.
Sixth and Grand. TRinity 8161

7% Private Money 7%
We have an abundance of private money on hand for 1st lien loans from $5000 to $75,000 on property west of Vermont and north of Slauson.
W. L. EPLER
with
Ford & Becker
607 S. Western ave. DU. 1099.

LOANS UP TO 60%
Three-year straight or last 3 years amortized loans; privilege of paying off any improved city property. Temporary construction loans with commitment to refinance on completion.
ORANGE COUNTY BOND AND MORTGAGE CORP.
411 Pacific Southern Bldg. TR. 6474.

BUILDING LOANS
$2500 to $50,000
Our own funds at current rates. No amortization. Immediate action. Conservative and liberal policy.
ASSOCIATED MORTGAGE CO.
OF LOS ANGELES
613-615 Bank of Italy Bldg.
TRinity 0546.

LIBERAL
Building or Refinance
loans if property is located in OUR OWN FUNDS
F. H. Rolapp Company
827 ROOSEVELT BLDG. TU.
WE 100% FINANCE
The purchase of land & erection of buildings for homes subdivisions and industrial properties. Our own capital. Time extensions. Quick action.
SEE MR. HAGEN
ANGELES REAL LAND CO.
740 Pacific Finance Bldg. TU.

COLLATERAL LOANS
MORTGAGES & TRUST DEEDS
We also buy paper for our special Pine Dividend Certificates. Investigate this plan.
PROVIDENT DISCOUNT CO.
730 Chapman Bldg.

Money to Loan
QUICK SERVICE
La Bonte & Ranson
122 N. LARCHMONT. GL. 2121.

MONEY IN 24 HOURS
Short-time long term loans, on improved city property. Money to loan on vacant property. Money to loan on Beverly Hills property. Money to loan on Hollywood property. Money to loan on Wilshire property. Money to loan on Los Angeles property. Money to loan on Pasadena property. Money to loan on Glendale property. Money to loan on Long Beach property. Money to loan on Santa Monica property. Money to loan on Huntington Park property. Money to loan on Inglewood property. Money to loan on Whittier property. Money to loan on Alhambra property. Money to loan on South Pasadena property. Money to loan on Monrovia property. Money to loan on Arcadia property. Money to loan on Glendale property. Money to loan on Long Beach property. Money to loan on Santa Monica property. Money to loan on Huntington Park property. Money to loan on Inglewood property. Money to loan on Whittier property. Money to loan on Alhambra property. Money to loan on South Pasadena property. Money to loan on Monrovia property. Money to loan on Arcadia property.
Money to loan on city improved property either first or second liens. Kaye & Hulse, 814 Central Bldg. 7th & Spring.

5½ and 6% LOANS
Unlimited Funds
For desirable residence, home and income properties—also located in Los Angeles and city. Prompt action. No charge for appraisal or escrow.
Winter Investment Co.
11TH FLOOR, VAN NUYS BLDG.
7th & Spring sts. Phone TR. 9...
Correspondent
NEW YORK LIFE INS. CO.

Building Loans
AND
Refinancing
OUR OWN FUNDS
Metropolitan Mortgage Co.
616 S. SPRING. TRinity 1161

QUICK ACTION
PRIVATE MONEY
TO LOAN AT 7% AND 8% —6% TO 60% OF VALUE—
ON RESIDENTIAL, BUSINESS, INCOME PROPERTY
THREE YEARS STRAIGHT
SECOND LOANS 1% A MONTH
Campbell & Schmidt
MORTGAGE CO.
607 Edwards & Wilcox Bldg.
Sixth and Grand. TRinity 8161

7% Private Money 7%
We have an abundance of private money on hand for 1st lien loans from $5000 to $75,000 on property west of Vermont and north of Slauson.
W. L. EPLER
with
Ford & Becker
607 S. Western ave. DU. 1099.

LOANS UP TO 60%
Three-year straight or last 3 years amortized loans; privilege of paying off any improved city property. Temporary construction loans with commitment to refinance on completion.
ORANGE COUNTY BOND AND MORTGAGE CORP.
411 Pacific Southern Bldg. TR. 6474.

BUILDING LOANS
$2500 to $50,000
Our own funds at current rates. No amortization. Immediate action. Conservative and liberal policy.
ASSOCIATED MORTGAGE CO.
OF LOS ANGELES
613-615 Bank of Italy Bldg.
TRinity 0546.

LIBERAL
Building or Refinancing
loans if property is located in OUR OWN FUNDS
F. H. Rolapp Company
827 ROOSEVELT BLDG. TU.
WE 100% FINANCE
The purchase of land & erection of buildings for homes subdivisions and industrial properties. Our own capital. Time extensions. Quick action.
SEE MR. HAGEN
ANGELES REAL LAND CO.
740 Pacific Finance Bldg. TU.

COLLATERAL LOANS
MORTGAGES & TRUST DEEDS
We also buy paper for our special Pine Dividend Certificates. Investigate this plan.
PROVIDENT DISCOUNT CO.
730 Chapman Bldg.

Money to Loan
QUICK SERVICE
La Bonte & Ranson
122 N. LARCHMONT. GL. 2121.

MONEY IN 24 HOURS
Short-time long term loans, on improved city property. Money to loan on vacant property. Money to loan on Beverly Hills property. Money to loan on Hollywood property. Money to loan on Wilshire property. Money to loan on Los Angeles property. Money to loan on Pasadena property. Money to loan on Glendale property. Money to loan on Long Beach property. Money to loan on Santa Monica property. Money to loan on Huntington Park property. Money to loan on Inglewood property. Money to loan on Whittier property. Money to loan on Alhambra property. Money to loan on South Pasadena property. Money to loan on Monrovia property. Money to loan on Arcadia property. Money to loan on Glendale property. Money to loan on Long Beach property. Money to loan on Santa Monica property. Money to loan on Huntington Park property. Money to loan on Inglewood property. Money to loan on Whittier property. Money to loan on Alhambra property. Money to loan on South Pasadena property. Money to loan on Monrovia property. Money to loan on Arcadia property.
Money to loan on city improved property either first or second liens. Kaye & Hulse, 814 Central Bldg. 7th & Spring.

5½ and 6% LOANS
Unlimited Funds
For desirable residence, home and income properties—also located in Los Angeles and city. Prompt action. No charge for appraisal or escrow.
Winter Investment Co.
11TH FLOOR, VAN NUYS BLDG.
7th & Spring sts. Phone TR. 9...
Correspondent
NEW YORK LIFE INS. CO.

Building Loans
AND
Refinancing
OUR OWN FUNDS
Metropolitan Mortgage Co.
616 S. SPRING. TRinity 1161

QUICK ACTION
PRIVATE MONEY
TO LOAN AT 7% AND 8% —6% TO 60% OF VALUE—
ON RESIDENTIAL, BUSINESS, INCOME PROPERTY
THREE YEARS STRAIGHT
SECOND LOANS 1% A MONTH
Campbell & Schmidt
MORTGAGE CO.
607 Edwards & Wilcox Bldg.
Sixth and Grand. TRinity 8161

7% Private Money 7%
We have an abundance of private money on hand for 1st lien loans from $5000 to $75,000 on property west of Vermont and north of Slauson.
W. L. EPLER
with
Ford & Becker
607 S. Western ave. DU. 1099.

LOANS UP TO 60%
Three-year straight or last 3 years amortized loans; privilege of paying off any improved city property. Temporary construction loans with commitment to refinance on completion.
ORANGE COUNTY BOND AND MORTGAGE CORP.
411 Pacific Southern Bldg. TR. 6474.

BUILDING LOANS
$2500 to $50,000
Our own funds at current rates. No amortization. Immediate action. Conservative and liberal policy.
ASSOCIATED MORTGAGE CO.
OF LOS ANGELES
613-615 Bank of Italy Bldg.
TRinity 0546.

LIBERAL
Building or Refinancing
loans if property is located in OUR OWN FUNDS
F. H. Rolapp Company
827 ROOSEVELT BLDG. TU.
WE 100% FINANCE
The purchase of land & erection of buildings for homes subdivisions and industrial properties. Our own capital. Time extensions. Quick action.
SEE MR. HAGEN
ANGELES REAL LAND CO.
740 Pacific Finance Bldg. TU.

COLLATERAL LOANS
MORTGAGES & TRUST DEEDS
We also buy paper for our special Pine Dividend Certificates. Investigate this plan.
PROVIDENT DISCOUNT CO.
730 Chapman Bldg.

Money to Loan
QUICK SERVICE
La Bonte & Ranson
122 N. LARCHMONT. GL. 2121.

MONEY IN 24 HOURS
Short-time long term loans, on improved city property. Money to loan on vacant property. Money to loan on Beverly Hills property. Money to loan on Hollywood property. Money to loan on Wilshire property. Money to loan on Los Angeles property. Money to loan on Pasadena

SHRINERS GREET VISITING LEADER

C. M. Dunbar, Imperial Potentate, Arrives

Impromptu Parade Conducts Chief to Hotel

Official Ceremonies Held at Al Malaikah Temple

Pacific Coast Shriners turned out in force yesterday and last night to pay their respects to Imperial Potentate Clarence M. Dunbar on his first official visit to Los Angeles and Al Malaikah Shrine yesterday.

Shriners from San Francisco, Sacramento, San Diego and as far west as Honolulu were present in the welcoming committee to the highest official in Shrinedom, when he arrived at the Southern Pacific station.

Following his official welcome to Los Angeles, two separate dinner functions were held in honor of Potentate Dunbar, one attended only by officials of Al Malaikah Temple and kindred temples of the Coast and the other attended by the women in the party.

RITES AT TEMPLE

Following the dinners, the ceremonial reception was conducted at the Shrine Temple, with an elaborate prologue produced by Theodore Kosloff and his ballet dancers.

While the official and formal reception to Potentate Dunbar was conducted at the temple, the color for the entire affair was produced on his welcome at the station. He was greeted not only by the uniformed drill team of Al Malaikah and the band but also by uniformed chanters.

The Shrine cavalcade stopped traffic from the station to the Biltmore. The impromptu parade, with the Al Malaikah band leading and the Shrine chanters and the uniformed drill team in line, was a sufficient turnout to halt the downtown traffic of the city.

RECEPTION HELD

One of the first to greet Imperial Potentate Dunbar was James S. McCandless of Honolulu, former Imperial Potentate, who made the trip to Los Angeles for the sole purpose of welcoming Mr. Dunbar to the west coast. He was joined by Ernest L. West, past Potentate of the San Francisco Shrine.

At the hotel a reception in honor of Imperial Potentate Dunbar was held. This affair was followed by an unofficial meeting with the women, who had attended their husbands on this occasion. Potentate Sim Crabill of Los Angeles Shrine, was the official welcomer of the national chief.

UNOFFICIAL VISIT

The national executive's trip to Los Angeles is in line with the policy of every Imperial Potentate visiting each Shrine in the United States during his term of office.

"This is a beautiful country and I am glad to be here, even for just a short time," said Mr. Dunbar, who is from Providence, R. I. "I learned of the city during the nationally famous convention here and it has always held a warm spot in my heart."

Potentate Dunbar later visited Hollywood and the motion-picture studios.

Welcomed to Al Malaikah's Home

High Shrine Chiefs on Visit

Above—Imperial Chief Rabban Leo Youngworth, Past Imperial Potentate McCandless, Imperial Potentate Dunbar, Potentate Crabill. Below—Parade from station to hotel.

Child Dashes Poison From Mother's Lips

Mrs. Carrie Parillo of 7035 Parmelee avenue owes her life to her 11-year-old daughter Mary, who dashed a bottle of poison from her hand as she started to drink the contents following a quarrel with her husband, according to reports made by Deputy Sheriffs Burkhalter and Lamkin yesterday.

The officers were summoned to the Parrillo residence Tuesday night, when it was reported Mrs. Parillo had attempted to end her life. After receiving first-aid treatment Mrs. Parrillo was permitted to return to her home.

Pushball Hunt Being Pushed

Firemen and policemen of Los Angeles may be aided by Uncle Sam in their search for a pushball for the fire-police interdepartmental fiesta the afternoon of December 10 in the Coliseum, the proceeds of which go to the relief associations of the public safety employees.

The departments are expecting an answer to their SOS sent out to locate such an article, from the United States Navy, which is reported to own one of the huge spheroids.

Fifty of the huskiest men from both the police and fire departments will meet in battle royal for possession of the pushball between halves of the football game.

BALLYHOO ORDINANCE FACES TEST

Convicted Main-street Barkers File Notice of Appeal on Sentences

Following their conviction by a jury last Monday on a charge of crying and proclaiming a show on the sidewalk in violation of Ordinance 6859, Cal M. Lipes and Jack Kating of the Dreamland Palace, 339 South Main street, were yesterday sentenced by Municipal Judge Blake to pay a fine of $50 and spend fifty days in jail. The jail sentence was suspended, however, with provision that the men are not convicted on a like charge within the next year.

Counsel for the defendants immediately gave notice of appeal and Judge Blake released them on $250 appeal bond each.

Deputy City Prosecutors Eberhard and Rosenblum, who prosecuted Lipes and Kating, obtained the first conviction on the ballyhoo ordinance here, following more than 100 arrests.

At the same time, Carl Martin, arrested at the World Museum, 508 South Main street, on a similar charge, went on trial without a jury before Municipal Judge Frederickson. After Chief Investigator Vail of the City Prosecutor's office testified as to the arrest of the defendant, the magistrate gave both sides five days to submit briefs.

Thanksgiving in Judge's Bosom

Entering into the spirit of the occasion, Municipal Judge Valentine yesterday gave Edin Fraser, 18-year-old high-school student, a Thanksgiving Day sentence.

Charged with driving forty miles an hour in a twenty-mile zone, Fraser would have been forced to spend Thanksgiving Day in the City Jail if Judge Valentine had meted out his usual sentence to such violators.

"Son, you've sat through the entire afternoon calendar and seen several fellows go to jail for a less serious offense than the one charged to you," the Magistrate explained to the defendant. "Now, go home and eat your turkey with the rest of the folks, but remember this speeding business must stop."

Schutten Rites to Be Tomorrow

Funeral services for Joseph F. Schutten, 72-year-old father of R. B. Schutten, assistant general passenger agent of the Pacific Steamship Company, who died unexpectedly at his home, 614 West Forty-eighth street, Tuesday, will be conducted from Reed Brothers' undertaking parlors, 751 West Washington street, at 9:30 a.m. tomorrow.

Mr. Schutten, a native of Germany, had lived here for twenty-five years. He leaves his widow, Mrs. Elizabeth Schutten; two daughters, Mrs. Etta Hillan and Mrs. Theodora Gonzales, and three sons, Rupert H., John J. and Henry, all of this city.

DR. STEVENS WILL SPEAK

Dr. William B. Stevens, coadjutor bishop of the Episcopal diocese of Los Angeles, will be the principal speaker at the Thanksgiving services to be conducted tomorrow evening at the Temple of Sinai Congregation, Fourth street and New Hampshire avenue. Bishop Stevens, who will be introduced by Rabbi Mayer Winkler, will speak on "Family Life and Parental Responsibility." The program will include an address by Dr. L. G. Reynolds, president of the congregation.

ROW OVER HOSTESS AT CLUB ENDS

Mrs. Frazier-Hoover Gets $195 in Her Suit on Job She Didn't Get

A row over the employment of a hostess for the Casa del Mar Club at Ocean Park, just prior to the opening of the place in the spring of 1926, was settled yesterday when Superior Judge Bush gave judgment for 195 to Mrs. Mabel M. Frazier-Hoover, who brought suit for $2500.

Mrs. Hoover formerly was executive house-keeper and assistant manager of an apartment house and when she heard the club was to employ a hostess she applied for the position. She testified that George W. Blanchard, the manager, decided she was fitted for the position and she was employed at $150 a month, with meals and quarters in the club.

The manager, she testified, mentioned she would require "proper clothing so she declared she invested $500 in dresses. A few days later, she said, she was informed the club had decided not to employ a hostess. In the meantime she had resigned her position with the apartment-house.

Dr. H. C. Loos, former president of the club, testified that the decision to do without a hostess was because they had sought and failed to get the one wanted.

Forty-Foot Fall Not Serious but Four-Foot Drop Is

Two workmen fell forty feet with only slight injuries yesterday while another man received a skull fracture which may prove fatal when he sank to the sidewalk in a faint.

George Spear, 32 years of age, 725 Barnett street, a plasterer, and H. L. Vieres, 40, of 274 South Main street, a contractor, fell from a scaffolding on which they were working at 4627 St. Charles Place and received only minor cuts and bruises.

C. I. Groot, Standard Oil Company employee, dropped in a faint at Broadway and Vernon avenue and after being taken to the Georgia-street Receiving Hospital he was found by Police Surgeon Lopezich to have received a fractured skull in the fall.

MRS. L. D. PRANG EXPIRES IN BOSTON

News of the death at Boston of Mrs. Mary D. H. Prang was received yesterday by relatives and friends in Los Angeles. Mrs. Prang, who was 92 years of age, was the widow of Louis D. Prang, art publisher of Boston. For many years she was a supervisor of art at the public schools of Syracuse, N. Y. Later she was appointed director of the Prang Normal Art Classes at Boston, and was one of the editors of the Prang Educational Company. Mr. Prang died in Los Angeles several years ago. Besides relatives in the East, Mrs. Prang leaves her cousin, Mrs. Harry Chase of Los Angeles. Both Mr. and Mrs. Prang had many friends in Southern California.

BANDIT ROBS MERCHANT

A lone bandit yesterday entered the Home Vegetable Market on Redondo-Riverside Boulevard near Avalon street and robbed T. Nakata, proprietor, of $65, after binding his hands with wire and pulling a sack over his head. The bandit is believed to be the same who held up a vegetable stand across the street three weeks ago.

FOLKS

Have Saved Here for 31 Years

FOR 31 YEARS PEOPLE HAVE SAVED MONEY AT *THE* BROADWAY

and they certainly are saving it today

Ever since the late Arthur Letts founded The Broadway Department Store in 1896, Los Angeles people have been saving money on the goods they have bought here. As you know best who know *The* Broadway best, this great merchant always sold goods at BOTTOM PRICES.

BROAD ASSORTMENTS

Shoppers have looked to *The* Broadway for wide, BROAD ASSORTMENTS. You who best know this store know how tremendously large the assortments are here.

DEPENDABLE QUALITY

Shoppers who are best judges of quality have found that goods bought at *The* Broadway are not only bottom in price, but they are also DEPENDABLE in quality. What a combination—the combination that has built this store to its present great size.

PLEASANT SERVICE

And with this combination goes the fourth important element in the growth of this business—PLEASANT SERVICE.

These four things—bottom prices, large assortments, dependability, pleasant service—make an unbeatable quartet. And that is why *The* Broadway just can't be stopped in its growth!

FOLKS WILL SAVE HERE, TOO, FOR THE *NEXT* 31 YEARS

The BROADWAY

Broadway Department Store Inc.
BROADWAY—FOURTH AND HILL